©CIB 22486

APR 3 1929

The only newspaper in Washington with the Associated Press news every morning in the year. For home delivery call Main 4205.

The Washington Post.

Weather—Fair and colder today; tomorrow fair, with rising temperature; diminishing westerly winds today.
Temperature yesterday—Highest, 61; lowest, 51.
Weather details on page 20.

NO. 19,283. ENTERED AS SECOND-CLASS MATTER POSTOFFICE, WASHINGTON, D. C. WASHINGTON: TUESDAY, APRIL 2, 1929. TWO CENTS.

COPYRIGHT, 1929, BY THE WASHINGTON POST CO.

POST-SCRIPTS

By GEORGE ROTHWELL BROWN

"Watch and be still, nor harken to the fool,
The babbler of consistency and rule."

• • • •

"Freedom of the Port" is all right until it is construed to mean "freedom of the rye."

• • • •

President Hoover is a spectator of the egg rolling and two weeks hence when Congress convenes will be even more interested in the log rolling.

• • • •

It is understood that Vice President Curtis has gone into a gymnasium to get in training for swearing in Senator Henry J. Allen, of Kansas.

• • • •

The grand jury gives a clean bill of health to Capt. Burlingame, Maj. Hesse starts on the first vacation he has enjoyed since he was a boy, an able and experienced police officer becomes Major and Superintendent, Tom Blanton's raucous yawp hasn't disturbed the serenity of our town for quite some time, and the Seventh Street fortune telling business is in decline.. Spring is here!

• • • •

Quite a shivering sound broke the quiet stillness on the Hill yesterday and when the excitement was all over it was ascertained by our alert young reporters that the biggest banker in Richmond had hurled a big rock through a Glass.

• • • •

Can it be possible that the State of Virginia doubts the economic infallibility of the man who invented finance?

• • • •

Another shake-up in the Atlanta Penitentiary is indeed suspicious. What's the matter, are there a lot of crooks in that place?

• • • •

Representative Michaelson, of Illinois, well-known author who has collaborated in some of our standard national literature, gives himself up and denounces the wet charges against him as sensational fiction.

• • • •

With Congress only two weeks off Mr. Doran, with commendable foresight, completely reorganizes the dry force in Washington. It looks like a busy session, boys.

• • • •

Georgia's thrill murderers join Leopold and Loeb in jail. It is understood they were too young to be hung.

• • • •

The Mayflower's mudhooks will be drawn out of the ooze of the Eastern Branch this morning, and she will set sail for a prosaic wharf at the Philadelphia Navy Yard. How she will miss the tempestuous life on the heaving billows of Piscataway Creek!

• • • •

The pork-bar'l brigade will be gratified to learn when they return that the Treasury surplus will be around $100,000,000 of easy money.

• • • •

It is hoped that the term of the next Federal Court in Florida will not conflict with the extra session of Congress, as some important prohibition legislation may come up at that time requiring a full attendance of drys.

• • • •

Speaking of altitudinous finance, the merger of the National City Bank and the Farmers Loan & Trust is indeed of absorbing interest.

• • • •

Royalty attends the bull fight at Madrid, Queen Marie with her suite, and Gene Tunney with his sweetie.

• • • •

It's not necessary for the newspapers to be continually reminding Representative Morgan, of Ohio, that violation of the Jones law carries a penalty of five in and 10,000 out—he knows it.

• • • •

Members of the Senate Agricultural Committee who are trying to learn what the Administration thinks about farm relief insist that the tale goes with the Hyde.

• • • •

Senator Howell wants the Supreme Court to pass on the constitutionality of the equalization fee. Is this intended as a reflection on the Hon. Gilbert N. Haugen, or what?

• • • •

"See saw, Marjorie Daw."

Prices in Wall Street go down as call money goes up. This, little children, is what Senator Glass laughingly calls the balance of trade.

• • • •

There isn't any difference between Congressmen Michaelson and Morgan and lots of the other boys except that they were unhappy enough to have violated the Eleventh Commandment, which carries a very severe penalty.

• • • •

In the end Myron T. Herrick will be remembered for two things, that when the Germans were on their mad rush to Paris in 1914 "the boy stood on the burning deck, whence all but him had fled)" and that he warned Lindbergh not to try to fly across the Atlantic.

• • • •

The Mexican revolution rages with unprecedented fury near Jimenez, neither side having been able yet to capture the telegraph office.

REBELS FORCED BACK IN BATTLE TO WIN JIMENEZ

Mexico City Announces Big Encounter May Be Turning Point.

100 INSURGENTS DIE AT LIMON, SINALOA

Revolutionists in Retreat Toward La Cruz, Capital Told.

THIRD GREAT COMBAT NEAR ON WEST COAST

Capt. Fierro, Government Ace, Returns After Escape From Enemy Area.

Mexico City, April 1 (A.P.).—The federal and rebel armies battled today in what the government believed was likely to be the crisis of the northern campaign and perhaps even the end of the revolution.

Artillery and rifle fire, which began at 1 a. m., just south of the city of Jimenez, Chihuahua, continued throughout the day. Federal troops, numbering 10,000, and commanded by Gen. Juan A. Almazan, stormed positions held by rebel defenders, whose number was estimated at 5,000.

The federal armies, after more than twelve hours of assault, suspended their attack on Jimenez this afternoon, but a definite attack will be resumed at daybreak. This was announced at Chapultepec Castle tonight.

A message was sent tonight by Secretary of War Plutarco Elias Calles to national headquarters summarizing the situation.

"The battle which started this morning around Jimenez," he said, "between the federal expeditionary force under command of Gen. Juan A. Almazan and the main body of rebel troops of the forces of Gens. Escobar, Caraveo, Urbalejo and others entered upon a period of calm this afternoon.

"However, the federal artillery and air force have not ceased action but are bombarding the positions which the enemy still hold in the railroad station and the part of the town of Jimenez which remains in their power."

A message received tonight said that federal forces had defeated insurgents at Limon, Sinaloa, after a furious seven-hour battle today.

Gen. Rodrigo Telamante reported: "I can assure you there are more than 100 enemy dead." Fifty insurgents were captured.

Rebels Forced to Retreat.

Gen. Telamante said that four federal regiments had engaged about 1,000 rebels at 10 a. m. and at 5 p. m. had forced them to flee from their strongly entrenched positions and retreat toward La Cruz, where their man body was located.

The federal losses in dead and wounded were not more than twenty Apparently the insurgents had attempted an advance southward from La Cruz, but Gen. Telamante said that their defeat at Limon had checked the rebel advance and necessitated a radical change in plans for rebel Gens. Ramon F. Iturbe and Roberto Cruz.

"Whatever their intentions," he assured the president, "measures are being taken to give them battle at La Cruz or anywhere else they are found."

One federal regiment pursued the enemy as far as Coystitan, where additional prisoners were captured. The rebels abandoned many horses and arms and munitions as they fled into the forest.

Federal Reinforcements Start.

Information gleaned from rebel prisoners was that they had left La Cruz on Saturday and spent yesterday at the town of Quelite, choosing to take the

CONTINUED ON PAGE 3, COLUMN 6.

Humpty-Dumpty Gets Mauling At Annual White House Rolling

Henry Miller Service.

Thousands of children enjoying the Easter egg-rolling festivities on the lawn of the White House. Inset—President and Mrs. Hoover on the White House balcony watching the milling crowds.

CRUISER WILL CARRY AMBASSADOR'S BODY

French to Return Herrick to U. S. on Warship Recently Built.

RITES SET FOR THURSDAY

Paris, April 1 (A.P.).—France has taken the death of American Ambassador Herrick as her own loss and will pay him the same honors she pays to her own distinguished sons at death.

The ambassador's last homegoing will be aboard a ship which is the pride of the French navy, the new swift cruiser Tourville. The premier of France will pronounce the only oration over the body and the French army will render the same honors accorded generals and marshals of France as the procession goes from the American Embassy to the church.

Those honors spring from the sentiment of French people of all classes, who had unbounded faith in Ambassador Herrick and loved him not only for his friendship to France, but also for himself. His genial manners had made him known throughout the country as few other foreign diplomats have ever been known.

The funeral services will begin Thursday morning as an hour to be subsequently fixed. It was decided today after Mrs. Parmely Herrick had talked with her husband in New York by wireless telephone. Ceremonies are to begin at the embassy, where Premier Poincare will pay tribute to Mr. Herrick's memory in the name of the French goverment.

Immediately afterward, the cortege will form at the embassy and proceed to the American procathedral in the Avenue George V, with detachments of French troops rendering honors.

The body of the ambassador probably will be transported at once to Brest, or Cherbourg, where it is to be placed aboard the Tourville. The cruiser will hoist anchor and sail at once for New York. A special guard of honor will be designated by the government to accompany the body to its last resting place.

Although there has been no lying in state, a great number of people have passed along the avenue in front of the embassy to pay their respects in the only way they can, while others stop at the lodge to sign the register. This

CONTINUED ON PAGE 4, COLUMN 3.

Annual Easter Egg Rolling Draws 47,217 Through Executive Gates.

A badly battered Humpty Dumpty staggered off the White House lawn under cover of darkness early last night and made his way to the Egg Hospital.

But it is feared that President Hoover and all his Cabinet men can not put Humpty Dumpty together again—such was the success that attended yesterday the annual Easter egg rolling party given the children of Washington.

Boys and girls and eggs rolled about the lawn in great profusion. Forbidding weather of the early hours gave way in the afternoon to bright sunshine. Thousands who had thought they might not came to the party. Attendance, including adult chaperons, was put at 47,317 by the White House police, who served as gatekeepers.

This was said to be as large a crowd as ever attended an Easter egg rolling by First Sergt. C. L. Dalrymple, of the White House police. At the 1927 party, according to the sergeant, there were about 48,000 guests. Of those who attended yesterday, a large number of adults for the concert, about 18,000 were said to have been children.

Of all the children who attended the party, it was said, 71 were lost. The White House police who mingled in the crowds throughout the day, were able to find the parents or chaperons of all these, but it was 6 o'clock before the last three little lost tots left for their homes.

No casualties were reported among the children at the White House, but one little girl, who was at the egg rolling at the Capitol Grounds, fell off a coping to which she had climbed, cut her head and suffered bruises. Her name was Catherie Fiefield, 7 years old, 402 Tenth street northeast. She was treated at the Casualty Hospital by Dr. Millard Ottman.

Mrs. Teresa Davis, 67 years old, 1300 Massachusetts avenue northwest, who had gone to observe the egg-rolling at the White House, suffered lacerations of the head and face when she was

CONTINUED ON PAGE 10, COLUMN 4.

Stuyvesant Fish's Yacht Is Searched

Men Calling Themselves Drys Cover Broker With Pistols.

New York, April 1 (A.P.).—Stuyvesant Fish, wealthy broker and a member of one of New York's oldest families, today said that his yacht, Restless, was stopped by men representing themselves as being prohibition enforcement agents near the Statue of Liberty Saturday night and while he and his family were held at pistol point, the vessel was searched from stem to stern.

Mr. Fish told of the search after saying he had failed to receive any word from any enforcement agency regarding the stopping of his boat.

Although he said he did not hear any shots, Mr. Fish said his captain told him they had been fired on and the agents themselves, during the search, told him he and his family were lucky they didn't get hit by machine gun fire.

Tunney and Queen Marie Checked at Bull Fight

Madrid, April 1 (A.P.).—Queen Marie of Roumania and Gene Tunney, retired heavyweight boxing champion, were costars at the bull ring here yesterday. They remained peacefully in the stands, but were as much applauded as the bull fighters.

Tunney was presented with a gift after the fight, but it was not recorded whether this was one of the bull's tails or ears, or a sword or cape of a toreador. Queen Marie attended the bull fights with her suite.

Low rate excursions—Florida-Havana. Optional routes; stopovers Florida. March 30, April 20, May 11; limit 15 days. Inquire Seaboard, 714 14th St. —Adv.

U.S. OFFICIALS SILENT IN MORGAN RUM QUIZ

Customs Men Testify Before Attorney as Inquiry on Liquor Begins.

HINT GRAND JURY ACTION

New York, April 1 (N.Y.W.N.S.).—An official investigation into charges that Representative William M. Morgan, of Ohio, had four bottles of liquor in his luggage when he landed here from Panama a few days ago was started today by United States Attorney Tuttle, who had a long session with customs heads and one of the two inspectors who spotted the alleged liquor.

Philip Elting, collector of the port; Henry C. Stuart, assistant collector; Louis E. Crawford, inspector; John Taylor, deputy surveyor; Frederick P. Powers, station inspector; Louis Kleinbohl, acting deputy collector, and an agent whose name was given merely as Nolan comprised the group which for nearly two hours told Mr. Tuttle what they knew of the events following the arrival of the steamship Cristobal with the congressional party including Morgan, last Monday.

Today's session, all facts regarding which were withheld by Tuttle, due to the unforeseen absence of James McCabe, the inspector who, with Crawford, discovered the reported contraband, came on the eve of the convening of the April grand jury, which will begin its duties tomorrow morning.

Jones law violations comprise a large part of them.

Inability to locate McCabe, who was taking a day off, prevented a full assemblage of the facts today or any statement from Mr. Tuttle as to whether the case would be presented to the grand jurors.

With the expected appearance of McCabe in his office tomorrow morning, however, Mr. Tuttle promised a full recital of these facts as they have been given to him. The inspector has promised to appear at 11 o'clock.

Violation of the Jones act, for which Representative Morgan voted and worked, carries a possible maximum penalty of five years in the penitentiary and a fine of $10,000. In a case involving transportation as well as importation, the sentence and fine could be doubled. In any event conviction under the new dry law is a felony carrying with it loss of citizenship.

Mr. Tuttle refused to say today whether any woman's name had been brought into the case. Asked if this would make any difference, he replied:

"If a man brings in liquor, he brings it in, doesn't he?"

Of those who told their stories today, that of Crawford was said to be the only one with a direct bearing on the question of the liquor, reported presence of which in the representative's luggage was unknown to customs officials when Morgan telephoned them he had been to Panama on official business and wanted free entry.

It was Crawford, with Inspector McCabe watching him, who opened the first piece of baggage and before opening it asked Morgan, "have you any liquor?"

The representative's answer to this, according to Crawford's version, as repeated today, was, "yes, four bottles." The bottles were then removed from the luggage and placed on a packing case, Crawford said.

There ensued a long squabble with Morgan telephoning to a customs of-

CONTINUED ON PAGE 4, COLUMN 2.

Go see world's finest floral display. Magnolia-Middleton Place Gardens, Charleston, S. C. $20.00 round-trip, on sale March 29-30, April 5-6. Good 8 days. Atlantic Coast Line, 1418 H st. nw.; phone Main 7835.—Advt.

Doran Reforms Dry Force As Police Are Reorganized

12 New Agents to Be Added In This District, Says Commissioner.

A reorganization of the local prohibition office, timed to coincide with the reorganization of the Police Department here, was announced yesterday by Prohibition Commissioner James M. Doran. At the same time it was announced that twelve additional agents and investigators would be put to work in this prohibition district.

William Blandford, who has been assigned here as a prohibition investigator, Commissioner Doran announced, has been named deputy administrator for the District of Columbia, succeeding J. J. Quinn, who goes to the Baltimore office as acting assistant administrator of the Sixth District. Robert Ford will continue as administrator of the district.

The reorganization, Dr. Doran admitted, was ordered on account of the promotion of Henry G. Pratt to succeed

CONTINUED ON PAGE 5, COLUMN 7.

BEHIND THE SCREENS

NELSON BELL'S CHATTER ABOUT STARS AND THE FILMS THEY ARE MAKING APPEARS

TUESDAYS, THURSDAYS, SATURDAYS

in

THE WASHINGTON POST

LOOTED LAND BANK'S BACKERS MUST PAY

Kansas City's Stockholders Are Assessed $3,800,000 by U. S. Board.

1,800 PERSONS INVOLVED

Kansas City, Mo., April 1 (A.P.).—Herman M. Langworthy, receiver for the Kansas City Joint Stock Land Bank, announced tonight that a 100 per cent assessment, aggregating $3,800,000, on the institution's 1,800 stockholders has been levied by the United States Farm Loan Board. The assessment was made on the receiver's recommendation. Langworthy said the bank's deficit was $5,498,812.62.

A year ago Walter Cravens, former president, and Miss Alice B. Todd, former secretary of the institution, were sentenced to terms of six years and a year and a day respectively, in Federal prison for misapplication of funds. Appeals are pending.

While scattered holdings of stock are at Salina, Kans., Craven's home town, and elsewhere in the Southwest, the bulk is owned by investors in New England, Pennsylvania, Ohio, Illinois, Michigan and California. Some stock buyers paid as high as $180 a share for the stock, par at $100. Today's assessment exacts $100 more on each share.

The farm loan act specifically provides that joint stock land bank shareholders are individually responsible for contracts, debts and engagements of the bank to the par value of stock held, in addition to the amount already paid for the stock. The large capital of the bank permitted the issuance of more than $40,000,000 in mortgage secured bonds.

The assessment announced tonight may be met in four payments, May 1.

CONTINUED ON PAGE 5, COLUMN 1.

INCOME TAX SHOWS RISE OF $80,000,000

Speculation Is Thought Cause of Big Increase in Return Over 1928.

SEE $100,000,000 SURPLUS

(Associated Press.)

Activity in the stock markets through 1928 was said by Terasury Department officials yesterday to account for an $80,000,000 increase in the March income tax returns over that received for the same period a year ago, the total this year having reached $595,000,000.

Such an increase was unexpected. Present indications were said to point to income taxes for the present fiscal year, ending next June 30, being the largest since 1921. It was said further that a Treasury surplus of around $100,000,000 was indicated. The last estimates placed the probable surplus at $26,000,000.

Treasury officials said the increase in income tax payments amazed them and was due chiefly to the fact that on the rising stock market there were few deductions for losses and much profit making because of the low surtax on incomes. The revenue law of 1926, it was explained, reduced the surtax payments from a maximum of 40 per cent to a maximum of 20 per cent. This reduction, it was said, caused many persons to take a profit whereas if the high surtax had been in effect these would not have sold the stock.

While the Treasury was announcing that the income tax collections were exceeding all estimates, the Federal Reserve Board—which has sought to restrain the use of Federal Reserve credit for speculation—was in session as were the governors of the twelve Federal Reserve Banks. The board announced that the governors were holding their semiannual meeting and had

CONTINUED ON PAGE 3, COLUMN 5.

8 Die in 4 States as Storm Does Much Damage in East

Sweeping Out of Midwest, Easter Gale Razes Houses, Destroys Communication Lines and Injures More Than Score in Sweep Toward Canada.

(Associated Press.)

The Eastern storm which swept the Middle West, taking one life and causing heavy property damage, roared into the East yesterday, raising the death toll to six persons and destroying property over a wide territory.

Sweeping through southern Ohio, West Virginia and Pennsylvania into New Jersey and on to Canada, winds of almost tornado force blew down trees, unroofed houses and other buildings and crippled telephone and telegraph communication. Wind velocities above 60 miles an hour were reported in Ohio, winds of diminishing velocity were felt all over the East.

A man was killed at Newark, Ohio, by a tree which was blown down on top of his automobile; at Buffalo, N. Y., a track man was killed in a like accident; a 16-year-old girl was blown into the path of an automobile and fatally injured at Belmore, Ohio; a 10-year-old school girl was fatally injured at Newell, W. Va., by a falling window, blown in by the gale, and a farmer near Polksville, N. J., was killed when struck by a beam blown from a barn.

A two-ton roof was lifted from a building at Rome, N. Y., by the wind, and deposited 300 yards away.

In Canada the high winds were accompanied by sleet and snow, which broke down telephone and telegraph lines and made the roads impassable in places. Eighteen inches of snow was reported in northern sections of Ontario.

Welch, W. Va., April 1 (A.P.).—One child was killed and three other children were injured today when a windstorm ripped a roof from a home at

CONTINUED ON PAGE 3, COLUMN 2.

RUTH BRADLEY, SOUGHT IN ROADHOUSE SLAYING HELD AT FLORENCE, S. C.

Guilt in Death Denied By Suspected Woman

Admits Being Present at Roadhouse When Poutra Was Slain, But Declares Innocence; Did Not See Shooting, She Says.

Ruth (Hot Shot) Bradley, alias Lynn Dalton, in jail at Florence, S. C., The Post learned by telephone last night, denied guilt in the Green Gables murder and declared, in fact, that she knew nothing at all about it.

"Wesley Poutra was a fine young fellow," she told a Florence News-Review interviewer, "and I would be mighty glad to tell the police if I knew who killed him."

Florence police received the first telegram asking them to hold Lynn Dalton on a charge of murder yesterday morning from State's Attorney Frank Parran, of Prince Georges County. Mr. Parran did not describe the person, however, and did not say whether it was a man or woman.

The police went, nevertheless, to an address Mr. Parran gave in his telegram, 513 North Dargan street. They saw the Bradley woman then, but did not realize she was the person wanted until they received the telegram last night from Chief Pratt, who wired:

"We hold United States warrant charging grand larceny for Lynn Dalton, white woman, 27 years of age, red hair, pop eyes, long nose. Said to live at 513 North Dargan street."

After receiving the Pratt telegram, the Florence police went back to the house and arrested the Bradley woman. In the morning they had been looking for a man. The house in question, according to The Post's informant, is owned and occupied by Eugene Boark and his wife, Jeanette Horne, each of whom is under $10,000 bond for appearance in Federal Court on charges of violating the Harrison narcotic act.

The Bradley woman was said to be very "docile and quiet" at the Florence County Jail. She said she went to Green Gables with a party of friends a week ago last Wednesday, and that Wesley Poutra, one of the party, was fatally wounded. She said she did not see the shooting and did not know that Poutra had been shot until someone urged her to jump in an automobile and get away.

The woman went in her own automobile to the roadhouse, she said, but in the confusion of getting away, came back to Washington in another car. She said she left her car, a fur coat, a registration certificate and her driver's permit at Green Gables "and I expect that is the reason they are trying to connect me with the affair. I stayed in Washington for a day or two, but then decided I had better leave and came to Florence."

District Warrant Traps Captive After Mix-up on Two Names.

'LYNN DALTON' ALIAS CAUSE OF CONFUSION

City Police Leave Today to Return Suspect; Seven Now Held.

THREE OTHER WOMEN ARE ALSO IN CUSTODY

Racket Theory Strengthens as Officials Uncover Evidence of Plot.

Arrest last night at Florence, S. C., of Ruth Bradley, alias Lynn Dalton and Hot Shot, brought the total arrests in the Green Gables slaying and shooting to seven.

The arrest of the Bradley woman, who has been sought continuously since the slaying of Wesley Poutra and the shooting of Joe Hauser at the Prince Georges roadhouse, was made on two warrants, one from Maryland charging murder, and the other from the District charging grand larceny in connection with the disposal of furniture valued at $1,300.

In the murder warrant the sex of Lynn Dalton was not specified but in the District warrant, Florence authorities were told to pick up Lynn Dalton, "white woman, 27 years of age, red hair, pop eyes, long nose."

Linked Two by Files.

Shortly after word of the woman's arrest was received at police headquarters and decision had been made to send for her today, detectives who have been aiding the Prince Georges authorities in the investigation of the Green Gables tragedy admitted that they learned Lynn Dalton was a woman through a bit of good fortune.

According to the detectives a message was intercepted signed by Lynn Dalton, supposedly addressed to one of the persons held at the Prince Georges Jail at Marlboro. This message, written from Richmond, Va., mentioned that Ruth Bradley was being sought in the Green Gables case. District detectives then pieced up the rest of the puzzle in identities by going through the records and finding that they wanted Lynn Dalton, a woman, for grand larceny and that her description fitted that of the Bradley woman.

When that fact was determined, the telegram to the Florence authorities asking the arrest of the woman was dispatched.

Believed Suspect Man.

Headquarters detectives frankly admitted that prior to "the lucky break" they believed Lynn Dalton a man. Prince Georges authorities admitted the same idea about Lynn Dalton's sex.

Police headquarters had not decided who would go for the woman, but it was understood that a department detective would be sent to Florence to bring her back, and that upon her arrival in Washington she would be turned over to Maryland authorities. Lieut. Ed Kelly, of the District homicide squad, who has been personally in charge of the department's investigation of the case, said the Bradley woman would be charged as an accessory in the killing.

The arrest of the Bradley woman brought the total number of persons arrested in the case to seven, Lieut. Kelly stated. He listed the others as Louis Behrens, alias John Bunny; John Bremer, Evelyn Metcalf, alias Evelyn Austen; Lucille Grisson, Emile Torre and Joe Hauser.

Four Held in Marlboro.

Behrens and Bremer are at liberty under bond. Torre, Evelyn Metcalf and Lucille Grisson are held at the Marl-

Index to Today's Issue

Pages.
1—Ruth Bradley Held in Killing.
Severe Battles Rage in Mexico.
Morgan Inquiry Is Under Way.
Cruiser to Bear Herrick Body.
Income Tax Shows Rise.
2—Stimson and Borah to Confer.
Hoover to Advise Caution.
Judge Winslow Resigns.
3—Farm Fee Court Test Urged.
Snook Out of Prison Post.
4—Michaelson Provides Bond.
Postal Shake-up Looms.
5—Attorney Quits De King Case.
Thrill Slayers Given Life Term.
6—Editorial.
7—Society.
8—Glass Asked to Resign.
9—Old King Brady (Serial Story).
10—Liquor Case Analysis Asked.
11—Behind the Screens.
12—Magazine Features.
13-14-15—Finance.
15-16-17—Sports.
18—The Post's Comics.
20—Daily Legal Record.
In the Playhouse.
Weather and Vital Statistics.
21—Classified Advertising.
22—Pratt Sworn in as Chief.
Grand Jury Clears Burlingame.
Hoover Asks Enforcement Aid.
Episcopal Churches Elect.
Taxi Liability Law Urged.

boro Jail. Hauser is at Emergency Hospital recovering from gunshot wounds but is under guard.

Since the fatal shooting early in the morning of March 20 police have obtained information which, when pieced together, convinces them that the riotous party with the slaying as its aftermath was staged for the purpose of placing the Maryland roadhouse in ill repute and depreciating its sale value.

This information dispels the original theory that the murder and riot, in which the lives of more than twenty persons were endangered, was the chance result of an argument over a "blond woman."

Police were told yesterday that the three racketeers visited the roadhouse in company with a man who had expressed a desire to become its proprietor and that they began "looking for trouble" as soon as they arrived, shortly after midnight. Three hours later, after two arguments with guests apparently had been settled amicably, one of the racketeers struck Behrens over the head with a bottle, another cut him on the head with the butt end of a pistol and then the shooting began.

Dozen Shots Fired.

More than a dozen shots were fired during the melee, in which chairs and tables were overturned and screaming women and shouting men scrambled over the wreckage in a hasty effort to escape. All were successful excepting Poutra and Hauser, who collapsed to the glass-covered floor, one with a bullet in his stomach and the other with one which passed through his left side, coming out at the neck.

Embassy Rum Publicity Results in More Guards

Baltimore, April 1 (A.P.).—Publicity directing attention to liquor shipments for foreign embassies and legations at Washington, resulting from recent interference with one shipment and consequent new arangements for making such shipments through this port, led today to placing a special guard around the Government warehouse here.

In the warehouse are about 200 packages of liquor waiting to be called for by representatives of the Bolivian, Albanian, Costa Rican and Nicaraguan Legations and the Japanese Embassy. Previous shipments through Baltimore had not attracted such wide attention, John A. Janetzke, jr., Government appraiser, said, explaining the posting of the guard.

Garner Is Cleared In Election Frauds

House Campaign Committee Avers Leader, of Texas, Was Entitled to Seat.

(Associated Press.)

The special house campaign committee, which investigated charges of fraud in the Texas primaries and general elections last year has reported that Representative John Garner, the new House Democratic leader, was clearly entitled to his seat in Congress.

The report, prepared by Chairman Lehlbach and made public yesterday at his office, declared there was not a scintilla of evidence to sustain the charge that fraud was practiced at the July primary. Testimony offered by Sid Hardin, Garner's opponent, the report added, showed that Garner defeated him so overwhelmingly "that no possible motive for fraud in his behalf existed."

The report did say, however, that in Hidalgo County, which is in Garner's congressional district, the November general election was "tainted with wholesale fraud in various forms" and recommended that the committee's conclusions be turned over to the Department of Justice, with a request for a rigid investigation by a special assistant Attorney General.

2 Hurt, One Seriously As Auto Is Overturned

George Nickler, 23 years old, of Waldorf, Md., suffered a fractured skull and severe concussion of the brain, while his companion, H. H. Blaine, 21 years old, of Port North, N. J., escaped with minor bruises when their car was overturned on the LaPlata, Md., road early this morning.

They told Dr. Millard Ottman at Casualty Hospital, where they were taken by a passing motorist that their car was thrown from the road when it was sideswiped by another car which failed to stop. Both men are electrical workers employed by the Suburban Power Co.

GIRL IS FOUND

ALICE LABUTIS,
12-year-old Philadelphia girl, who was found at Charlotte, N. C., in custody of Curtis S. Devonshire. Devonshire was arrested and accused of kidnaping.

THOUSANDS PERISH IN AFRICAN FAMINE

Missionary Cables London Details of Horrors in Belgian Congo.

HYENAS DEVOUR DYING

London, April 1 (A.P.).—The Daily Express in a dispatch from Nairobi, Kenya, today described "terrible famine conditions" in the Ruanda district of the Belgian Congo. The account was credited to Dr. J. E. Church British missionary working there.

Owing to the successive failure of crops during two or three rainy seasons, the backward state of agriculture, and indifferent state of communications, thousands are dead and dying of starvation, according to the minister.

Since December, when the Uganda government prohibited, exportation of foodstuffs to Ruanda, the natives of the latter district have tried to migrate to the former, but thousands have never reached their goal, an dthe fever stricken district through which the trekked is littered with their corpses, the missionary wrote.

Tracks, he said, are crowded with natives staggering along with failing strength. Women and children have lain helpless by the sides of the roads, and in some cases have been eaten by hyenas, which began their meal before they were dead.

Ruanda itself, he said, was a land of living skeletons." Smallpox and dysentery have followed famine and the government sent help too late to avert the catastrophe, but now is spending much money and taking active steps to remedy the situation.

Fire in Restaurant Menaces Roomers

Premises on Pennsylvania Avenue Scene of Early Morning Blaze.

Fire at an early hour this morning routed the occupants of the rooming houses at 1402 to 1406 Pennsylvania avenue northwest and endangered several thousand gallons of seized liquor in the Internal Revenue Storehouse at 1408 Pennsylvania avenue. The arrival of the fire apparatus attracted nearly 500 spectators.

The fire was discovered by S. J. Isaacs, who observed flames breaking from a grating in the rear of the Congress Restaurant, 1402 Pennsylvania avenue. The damage will not exceed $1,000, police declared.

Mrs. Annie Nicholson, the landlady, was aroused and she awoke Mr. and Mrs. E. H. Abbott and I. Samuelson, all of New York City, roomers, who arrived for the Easter observance in Washington. The rooming houses were damaged by smoke and water.

WINSLOW ALLOWED TO QUIT U. S. BENCH

Hoover Accepts Resignation of New Yorker Who Has Been Under Fire.

JUDGE STATES MOTIVE

(Associated Press.)

The resignation of Federal Judge Francis A. Winslow, of the Southern New York District, was received at the White House yesterday and accepted at once by President Hoover.

New York, April 1 (A.P.).—Federal Judge Francis A. Winslow, against whom articles of impeachment were recently read in Congress, announced his resignation from the Federal bench through his attorney today.

Representative F. H. Laguardia, who read the articles of impeachment against Judge Winslow, charged him on the floor of the House with "grave irregularities" in the administration of justice and demanded a congressional investigation.

A subcommittee was appointed to investigate and the preliminary inquiry was to have begun this afternoon. Before it could get under way, however, Martin Conboy, who had been retained to defend Judge Winslow announced the jurist's resignation.

Bankruptcy Cases Involved.

The "irregularities" with which Judge Winslow was charged had to do in large part with bankruptcy cases. Marcus Helfand, a personal friend of the judge, recently was charged by United States Attorney Charles Tuttle with offering rulings by Winslow in bankruptcy cases for sale. A hearing was held to determine whether Helfand should be barred from further practise in the Federal Courts in this district but just before its completion Helfand resigned from practice both in the Federal and State courts.

Just prior to announcement of Winslow's resignation, Isador J. Kresel, counsel for the Congressional investigating committee, announced that the investigation might not take place, if reports that Winslow would resign proved well founded.

During Helfand's hearing there was testimony that Meyer Kaplan, a man convicted in a bankruptcy case, had been placed on probation after giving Helfand $5,000 to "fix things up" with Judge Winslow. Later, Kaplan said, his probation was revoked and he was sent to Atlanta Penitentiary to serve his term, and he expressed the opinion that this was done by Judge Winslow because Kaplan failed to make a second $5,000 payment.

Judge's Reasons Outlined.

Judge Winslow's reasons for resigning were set forth in a statement issued by Conboy, which said in part:

"Judge Winslow has felt from the time the charges were made against him that his usefulness as a member of the judiciary was thereby impaired, and he has since refrained from appearing as a judge. The same belief is still uppermost in his mind. In the interval the charges directed against him in Congress have been made the subject of inquiry by the grand jury in New York. Also since the presentment of the grand jury was made proceedings have been instituted and concluded against certain of those whose names have been associated with his in the complaints. These several proceedings having ended, Judge Winslow finds that he now has to consider the future of his relations to the bench in the light of his own sense of duty. He can not but realize, notwithstanding the failure to impugn his personal integrity, that the prestige of the court would be impaired should he return to it, and this he could not for himself endure, nor could he allow it to continue as an embarrassment to the other judges."

Shortly after the charges of irregularities were made against him in Congress Judge Winslow issued a statement in which he said that he was conducting an inquiry of his own to determine how and when the "diabolical conspiracy" against him originated.

New British Warship Damaged in Collision

London, April 1 (A.P.).—It is feared that serious damage may have resulted to the new cruiser Devonshire in a collision with a lighter today while being moved out of one of the locks at the Devonport Dockyards. The cruiser's stern was caught by the wind and tide and was swung around against the lighter.

The cruiser, which was commissioned only last Tuesday, will undergo a careful survey.

STIMSON AND BORAH TO DISCUSS POLICIES

Solution of Differences on Foreign Affairs May Follow.

PROSPECT OF HARMONY

By ALBERT W. FOX.

A conference of far-reaching importance to the foreign policies of the Hoover administration is to take place between Secretary of State Stimson and Senator Borah, chairman of the Senate foreign relations committee, within the next few days. It may go a long ways toward determining the extent of helpful cooperation between the State Department and the Senate and thereby initiate an era of teamwork or pave the way for a solution of serious differences during at least the first part of the present administration.

There are prospects of harmony without sacrifice of viewpoint on either side in so far as indicated general policies are concerned, but the World Court problem looms as the one threatening obstacle to genuine cooperation. If Mr. Stimson decides to press for American adherance to the World Court on the basis of the Hurst-Root formula he will encounter determined and uncompromising opposition from Mr. Borah and the effects of an anticipated battle over this issue will extend so far and wide that the Secretary of State and the Senate foreign relations committee will find themselves in opposition on fundamental matters of policy before the Stimson regime has had a fair chance to establish itself.

Mr. Borah conferred with President Hoover on Saturday and has already sought an interview with Mr. Stimson, who was absent from the city. Upon his return yesterday Mr. Stimson expressed regret at not having seen Senator Borah and arrangements are under way to bring about a conference perhaps today or tomorrow.

The Stimson method of handling problems in a practical and direct way, and his demonstrated ability to get results, are understood to have impressed members of the foreign relations committee, Senator Borah included, and there is no reason to believe that Mr. Stimson will not be given genuine and whole-hearted assistance at the Capitol for the carrying out of major policies which require action by the Senate.

Even in cases where honest differences of opinion are apparent, there would be no great difficulty in rallying sufficient support behind the State Department. This would apply to questions affecting the stability of Europe through revision of the Dawes plan, to the Administration's Latin-American policy in general and Mr. Stimson's own Nicaraguan policy in particular. But it will not apply to the World Court.

Hoover Favors Adherence.

It is realized that President Hoover is on record as favoring American adherence to the court with the Senate reservations, and it is assumed that Mr. Stimson entertains the same view and that he would naturally be inclined to favor the Root formula because of his admiration for the work which Mr. Root, his former law partner, has accomplished in this field of international endeavor.

Therefore, neither Mr. Borah nor other members of the foreign relations committee will have cause for complaint if the President and his Secretary of State maintain the position they have so far taken in the World Court matter. But they will strenuously oppose any effort on the part of the President or Secretary Stimson to support more actively the World Court or to endeavor to bring about ratification by the Senate of the new protocol containing the Hurst-Root formula.

So far, neither President Hoover nor Secretary Stimson has made any comment since the Hurst-Root formula was adopted by the League of Nations powers at Geneva. The President has deferred comment in deference to Secretary Stimson, who was on his way to Washington from the Philippines. Mr. Stimson has made no mention of the World Court since assuming his duties.

Neutrality Is Different.

But it will be difficult for Mr. Stimson to remain in a position of neutrality, in view of events scheduled next week. Mr. Root is to arrive in Washington on April 10 in order to confer with senators about the new formula in case the Senate should take the matter up at the special session which opens April 15. The idea of attempting to secure ratification at the coming special session has been abandoned but Mr. Root has not given up his plan to confer with senators about the formula.

The formula which Mr. Root himself outlined in advance was shown to Senator Borah and others before Mr. Root left on his World Court mission to Geneva. It was not regarded as satisfactory but at least it was regarded as a means of preserving intact the important fifth Senate reservation which stipulates that no advisory opinion shall be given by the court on any matter in which the United States has or claims to have an interest unless the United States consents.

The present formula, as amended by Sir Cecil Hurst, abandons the fifth reservation and stipulates that the court may render advisory opinions on matters in which the United States has or claims to have an interest but that the United States in that event may withdraw from the court.

The new formula, with the British amendment, is not acceptable to Senator Borah, Senator Johnson and certain other members of the foreign relations committee. They feel so strongly about the matter that the anticipated pressure for ratification, the expected drive of the internationalists and the apparent desire to force ratification despite objections of men like Borah, Johnson and others forecasts a relentless and uncompromising fight.

Early Skirmish Likely On Root Court Proposal

(Associated Press.)

Prospects for an early skirmish over the new proposal of Elihu Root for American adherence to the World Court were seen yesterday in the suggestion of Senator Walsh (Democrat), Montana, for consideration of the modified American reservation at the forthcoming extra session of the Senate.

Senator Walsh, one of the sponsors of the reservation now in dispute, places his full approval on the modification worked out by Elihu Root at the recent meeting of international jurists at Geneva.

Senate approval is necessary of the Root proposition which reframed the Senate's original reservation in order to meet the opposition to it of the other powers, but a controversy in the Senate is in prospect, as Senator Johnson (Republican), California, has declared strongly against the Root formula.

LEADS REBELS

MARSHAL CHANG TSUNG-CHANG.

CHINA RIVALS SEEK CASH COMPROMISE

Reign of Terror Exists in Provinces; Many Reported Slain.

72 VILLAGES LIE IN RUINS

Chefoo, Shantung, China (Tuesday), April 2 (A.P.).—The severe fighting of yesterday at Ninghaichow was halted and today the rival commanders were reported in financial negotiations looking for peaceful solution of the struggle for supremacy.

Marshal Chang Tsung-Chang, who last week captured this city from the Nationalists defenders, yesterday was reported to have lost more than 2,000 of his men in an attempt to storm the walls of Ninghaichow. Today it was said that he had offered $50,000 (gold) to the Nationalist's commander, Gen. Liu Chen-Nien, for his surrender, but the latter was reputed to be holding out for $250,000.

Marshal Chang has demanded of the Chefoo Chamber of Commerce $500,000 for his war chest. He has promised to maintain order in the city and thousands of villagers are flocking to it to escape troop and labor levies.

Country Folk Fleeing.

While this city is unharmed, although the situation is tense, missionaries report that a virtual reign of terror exists throughout the countryside from Lungkow eastward almost to Chefoo. Numerous villages have been looted and burned and the country folk, fleeing to the ports to seek a refuge in Manchuria, have forsaken their homesteads and all of their possessions except those they can carry.

A Christian Chinese, arriving from Choyuan in north central Shantung, stated that within an area of less than 400 square miles 72 villages have been burned, 9,000 buildings destroyed, 2,000 families made homeless and 318 persons slain. Other districts were said to have been similarly treated.

Shanghai, April 1 (A.P.).—Dispatches of war developments upriver, where the Nationalists are trying to advance through Hupeh province against Hankow, were conflicting tonight.

Nationalists Advance.

It seemed established that the Nationalists were successfully continuing their advance, with their forces in the northern half of Hupeh meeting stiffer opposition than those on the north bank of the Yanktze River.

Nanking military authorities announced that the head of their forces on the north bank of the Yangtze had reached Yanglo, 25 miles below Hankow, and that Nanking gunboats were bombarding the river shore within 15 miles of the Kwanksi leaders' stronghold.

Although Nanking claims that Hankow will fall by April 6, Hankow dispatches describe the military leaders there as confident of their ability to hold off the attack. Despite this confidence it is said plans for evacuation southward have been drawn up.

Foreign communities and river ports have not been disturbed, but foreign consuls have completed plans for a hasty concentration in case of necessity.

The American consular officials at Hankow and Nanking have requested naval protection. American ships have already arrived at those places and are expected shortly at Kiukiang and Wuhu.

7 Cars of Fast Train Leave Rails in Georgia

Stockbridge, Ga., April 1 (A.P.).—An undetermined number of passengers and members of the train crew were injured in the derailment of several cars of the Ponce de Leon, fast Southern Railway passenger train, two miles south of here today, C. A. Pless, local agent for the road, was advised.

Five Pullmans, an observation car and dining car of the train, which was en route to Jacksonville, Fla., from Cincinnati, left the rails and overturned. The locomotive and three coaches remained on the track.

Doctor, Hugging Wife As He Drives, Arrested

Dr. Leroy Abbott, 32 years old, of 1436 Meridian place northwest, was arrested early yesterday evening and booked at the Tenth Precinct Station on a charge of one-armed driving.

Dr. Abbott, according to precinct policemen, explained that his other arm was encircling his wife. He was forced to post $10 collateral. The arrest was made by Policeman E. C. Moore.

HOOVER'S MESSAGE TO REFLECT CAUTION

Farm Relief and Tariff to Be Only Subjects Covered; Rough Draft Ready.

IGNORES CENSUS, ORIGINS

By CARLISLE BARGERON.

President Hoover's first message to Congress will reflect the caution that has characterized his first few weeks in office, it is understood. He has completed the first draft of it and is now setting about to put it into final shape.

In the rough draft—and the indications are that it will not be changed in this regard—only two subjects are covered, farm relief and tariff. Any movement looking to repeal of the national origins act or for census reapportionment legislation must be initiated in the Senate. It is doubtful now that there will even be a supplemental message from the President on these subjects.

He has no interest in the census or reapportionment, for that matter, that is not shared by the Capitol Hill leaders in general. National origins repeal is another matter. This was one of Mr. Hoover's issues, so to speak, but there is reason to believe that he does not consider it more of his issue than one of the party and that beyond letting it be well known how he stands on the subject, which he has already done, he will not do anything about it.

In that event it is unlikely that it will be repealed, and the origins basis of immigration quotas will go into effect July 1.

But caution, it is indicated, is to be the keynote of the two subjects which he does discuss in his message. It is not to be so worded that by any stretch of the imagination can he be placed as showing a square jaw to Congress.

The tariff, admittedly, is his greatest problem. The President is against any general upward revision, against the setting up of a free-for-all grab bag. He believes the party would invite disaster by doing so. He is, broadly speaking, for a limited revision to apply to farm schedules and a few others that need to be readjusted.

But no public utterance of his has reflected this view. It has come from House and Senate leaders who have talked with him.

The indications are that it will still be for these leaders to give any forceful expression to this view rather than the President in his forthcoming message or in any subsequent utterances. Some forceful expression of it will be necessary, admittedly, to deal with the spirit on the hill reflected in the aggressive Joseph H. Grundy, Pennsylvania tariff lobbyist extraordinary. It is really, that the obstreperous spirits on the hill reflect Mr. Grundy's desires.

The, are for higher duties all along the line. Mr. Grundy is quite frankly not concerned with any cost the Republican party might have to pay in 1930. He wants his high duties now.

As to his demands being written into law, well, there are 30 members of the House from Pennsylvania alone to whom his word is of serious import.

There is quite a bit of mystery just now as to just what Mr. Grundy has in mind, or as to how he plans to carry it out. A few weeks ago statements issued from his lobbying organization here in a steady stream. And following each flow letters from constituents cascaded down upon members of Congress.

Had Talk With Hoover.

At that time Mr. Grundy wanted, above all, the American valuation plan which, unless tariff duties were scaled downward to meet it, would be just the same as if the duties were boosted in the first instance. But Mr. Grundy went up and had a talk with Mr. Hoover and thereafter for quite a time no statements came from his statement-making mill. About all that could be gotten out of him was that the situation had changed.

In the past few days the statements have begun to appear again and they advocate the United States valuation plan. Unless the duties are scaled down to meet this plan, which is that of assaying imports at the wholesale selling price of similar articles in this country, the tariff increase would be obtained.

Those who profess to know Mr. Hoover's tariff views say it is inconceivable that he told Mr. Grundy anything upon which he might base the hope that the United States plan would be acceptable, unless, of course, the present rates would be proportionately lowered to meet it, in which event it is not believed Mr. Grundy would be so interested.

American Plan Rebuffed.

Mr. Grundy's present attitude may be explained by a reported happening among Republican tariff makers up on the hill. One of the many subcommittees of the House ways and means committee, according to this story, decided to make a test of the American valuation plan by basing all the schedules with which it was dealing on this plan and giving the net result of an increase over present prices. With this draft it went to the full committee where it met with such a cold shoulder as to convince it that the American plan had no chance. It may be that that incident caused Mr. Grundy's switch to the United States plan.

At any rate, Mr. Hoover is not going to say anything in his message, it is understood, that will put him in an open fight with Mr. Grundy, or the bloc that reflects his view in Congress. In line with his stated belief that the constitutional relationship between the legislative and executive branches of the Government must be maintained, it will be for the congressional leaders to lock horns with the Grundy obstructives and subdue them.

Similarly, it is not believed his discussion of farm relief will be any more detailed than it was during the campaign.

Phone Miss C. Lanious at Main 4205 and let Post Classified help you to dispose of articles about your home for which you have no further need and yet are too valuable to give away. Excellent prices are received by advertisers under "Miscellaneous for Sale" who place their copy in The Post.

TWELFTH & F Berberich'S TWELFTH & F

It takes a lot of things to make a really distinctive shoe; more than we have space to enumerate here; but you'll find every one of them incorporated in Nunn-Bush ankle-fashioned Oxfords.

Priced From $8.50 to $12

Nunn-Bush
Ankle-Fashioned Oxfords

Berberich'S
TWELFTH and F STS.

Hickey-Freeman
CUSTOMIZED CLOTHES

GOLDHEIM'S would be a fine store, even in Paris. But it is an even finer store in Washington.

Sole Agents for
Hickey-Freeman Customized Clothes

Goldheim's
Apparel for Gentlemen—Established 1875
FOURTEEN HUNDRED AND NINE H STREET

Veteran Arrested In Store Holdup

Delicatessen Owner Robbed by Two; Detective Gets Suspect.

Entering the Crystal Delicatessen Store, at 801 Third street northwest, late last night, two holdup men ordered the manager and his 14-year-old brother to lie flat on the floor, and rifled the cash register. Five minutes later Frank Wilford Hicks, 26 years old, war veteran, of 1800 C street northwest, was arrested by Detective James E. Kane, of the Tenth Precinct, who took him to the Sixth Precinct Station House and charged him with robbery.

Kane said he found $38.21 in Hick's pocket. According to Iros J. Gianaris, manager of the store, two men ordered soft drinks, changed 50 cents and started playing with a slot machine. One of the men turned with a gun and ordered Gianaris and his brother, Peter Gianaris, to lie flat on the floor or "they'd get their brains blown out." Gianaris obeyed, but jumped to his feet as soon as the men departed. His cries attracted Detective Kane, who was standing on a corner a block away. Kane chased after a man running down an alley. It was Hicks. Gianaris could not determine the exact amount stolen, but said it was less than $50.

No positive identification of Hicks had been made late last night by Gianaris.

200 Attend First Plumbing Institute

Head of Standards Bureau Heat Division to Be in Charge Today.

Approximately 200 engineers, architects, contractors and plumbing and heating executives from Virginia, Maryland, West Virginia and the District are attending the first annual Potomac States Plumbing and Heating Institute, which opened yesterday at the United States Bureau of Standards under auspices of the School of Engineering of George Washington University.

Dr. H. C. Dickinson, chief of heat division of the Bureau of Standards, will have charge of the morning session today, and Dr. M. S. Van Deusen, of the heat division, and Dr. E. B. Hunter, physicist of the bureau, will be the speakers.

At the afternoon session the following will speak: H. G. Bouteil, chief of th information section of the bureau; W. F. Stutz, chief engineer of the instrument and mechanical appliance section; E. H. Logan, chief of the electrolysis prevention section; H. L. Whittemore, chief of the engineer mechanics section; Dr. W. Blum, chief of the electrochemistry section, and G. L. Britt, chief mechanical engineer of the bureau.

If you plan to buy a house it will pay you to consult the many offerings in the real estate classifications of The Post.

The silhouette's the thing . . . Haddington and Rogers Peet Clothes interpret the very smartest phases of masculine styles for Spring . . . broader shoulders that suggest youth and power, and an athletic slenderness from your Stetson Hat to your Reyem Shoes.

Haddington Spring Suits—$35
(With Two Trousers or Trousers and Knickers)
Haddington Topcoats—$23.50
Rogers Peet Suits and Topcoats—$50 and More

Meyer's Shop
Everything Men Wear
1331 F STREET.

THE WASHINGTON POST
New World DICTIONARY Based on the Original Webster

NEW WORLD DICTIONARY
WEBSTER
MAIL ORDERS
If by mail include 9 cents postage up to 150 miles, 12 cents up to 300 miles, or for greater distances ask your postmaster for rate on 3 lbs

COUPON
Clip 3 Coupons
on consecutive days and present or mail same to this paper with 98c

This new high class up-to-date Dictionary is far in advance of any similar volume heretofore distributed by newspapers. Larger page, more words to page, more pages and contains many thousands more words, many new words not published in any other Dictionary. Unquestioned for Scholarship. Durably bound in dark green textile leather, gold stamping.

Special—To get it bound in embossed art cover, maroon and old gold, with full gold edges and thumb indexed, send $1.00 extra.

The Mode Says—

Tailored at Fashion Park

Park Fifty for Spring

Park Fifty suits strike a new note in style and fabric execution. Make it a point to see the Spring arrivals today.

$50

Eleventh & F streets

SPECIAL NOTICES

I WILL NOT BE RESPONSIBLE FOR DEBTS contracted by any one other than myself. R. N. MILLER, 3625 Davenport st. nw.

U. S. ENGINEER OFFICE, 1068 NAVY Building, Washington, D. C.—A public hearing will be held in Room 1068 Navy Building, 10th and B sts. nw., Washington, D. C., at 10 a. m., APRIL 10, 1929, on application of Richmond, Fredericksburg & Potomac Railroad Co. to permanently close the draws of their bridges across Quantico and Chappawamsic Creeks, Va. Oral statements from interested parties will be received, but all important facts and arguments should be submitted in writing. Information on application.

HOWELL SUGGESTS COURT TEST OF FEE

Nebraska Senator Asks Farm Bill Include Levy to Obtain Ruling.

HYDE TALKS TOMORROW

(Associated Press.)

A procession of witnesses with suggestions for solving the farm problem passed before the Senate and House agriculture committees yesterday adding their testimony to the already bulging records of the two committees.

Meanwhile members were looking forward to the appearance tomorrow of Secretary Hyde, of the Agriculture Department, before the Senate committee and his later appearance before the House group.

Most of the farm leaders at the Capitol are of the opinion that Mr. Hyde will stick closely to the general principles of farm relief as laid down in the Republican platform and the campaign speeches of President Hoover. The view is general that he will emphatically declare against an equalization fee or any other form of tax by which the cost of controlling crop surpluses would be placed directly upon the farmer.

Howell Would Test Fee.

The first serious discussion of the equalization fee since the present hearings were begun was heard yesterday before the Senate committee. In spite of the well-known opposition to the fee by the administration, Senator Howell, (Republican), Nebraska, urged that the new bill be so constructed as to permit a test of its constitutionality in the Supreme Court.

The senator prefaced his suggestion with the statement that he assumed "it will be impracticable" to base the new farm bill upon the equalization fee principle.

"Why do you say impracticable?" queried Senator Norbeck (Republican), South Dakota.

Senator Howell started to reply, but hesitated, and Senator Norris (Republican), Nebraska, said he would be glad to answer for his colleague.

Couldn't Override Veto.

"It would be impracticable," Senator Norris said, "because we haven't the votes in Congress to pass a bill with the fee in it over the President's veto."

Senator Howell suggested that the proposed farm board be authorized to select one crop and apply the fee plan to it.

"Of course," he added, "such action will probably be met by an injunction, thus ending, at least temporarily, the experiment. However, the Supreme Court will thus finally pass upon the equalization fee principle—a result much to be desired.

"Should the decision be adverse, then the equalization fee would be definitely disposed of and the atmosphere cleared to that extent. On the other hand, should the principle of the fee be upheld, its further application, if deemed wise and necessary, will not be delayed several years awaiting a court decision. Of course, any farm legislation adopted will, necessarily, be experimental. What I propose is to conduct, coincidentally, a major and a minor experiment."

Cotton Strike Gaining In Piedmont District

Spartanburg, S. C., April 1 (A.P.).—Protests by employes against so-called efficiency systems recently introduced in cotton mills of the Piedmont section continued today with two more mills added to the list of those at which there have been strikes within the last ten days.

Three hundred employes of the Woodruff Mills, Woodruff, S. C., a branch of the Brandon Corporation, added their voices to those of the 1,750 employes of the corporation at its Greenville mills who went out last week. Two hundred weavers at the Unio Buffalo Mills, located near Union, S. C., left their looms without giving a reason for the walkout.

Walkouts also occurred at the Greenville plants of the Brandon Corporation, the Ware Shoals Mills, the Palmer Mills and the Isaqueena Mills at Central.

DIED

BOND—On Saturday, March 30, 1929, at 9:30 p. m., FLORENCE M., beloved wife of John T. Bond, aged 59 years. Funeral from the chapel of Thomas S. Sergeon, 1011 Seventh street northwest, on Tuesday, April 2, at 11 a. m. Relatives and friends invited to attend. Interment at Congressional Cemetery.

FUNERAL DIRECTORS

ALMUS R. SPEARE
Succeeding the Original W. R. Speare Co.
1623 Connecticut Ave.
Potomac 4600
Eight Yrs. at 1206 H st., 45 Yrs. at 940 F st.

Frank Geier's Sons Co.
1113 SEVENTH ST. NW. MAIN
Modern Chapel. Telephone 2473.

JAMES T. RYAN
317 PA. AVE. SE. Atlantic 1700.

THOS. S. SERGEON
1011 7TH ST. N.W. Telephone Main 1090

ESTABLISHED 1876
JOHN R. WRIGHT CO.
1337 10th st. nw. Phone North 47.

J. WILLIAM LEE'S SONS
FUNERAL DIRECTORS
CREMATORIUM
332 PA. AVE. NW. NATIONAL 1384. 1385

CHAS. S. ZURHORST
301 EAST CAPITOL ST.
Phone Lincoln 372.

A. J. SCHIPPERT
2008 Pa. Ave. N.W. West 151, 1569

V. L. SPEARE CO.
Neither the successor of nor connected with the original W. R. Speare establishment.
1009 H St. N.W. Phone Frank. 6626. Formerly 940 F st. nw.

P. J. SAFFELL
733 8th st. nw. Main 587.

FUNERAL DESIGNS

BLACKISTONE—1407 H
Beautiful Floral Designs, $5 up
CALI MAN 3707.

GEO. C. SHAFFER 900 14TH ST. NW
EXPRESSIVE FLORAL EMBLEMS. Phone M
Moderate Prices. No branch store. 2416-106

Of Every Description Moderately Priced Funeral Designs
GUDE 1212 F St. N.W.
M. 4276

CEMETERIES

GLENWOOD CEMETERY
Choice lots and sites for sale.
Vaulage $5 per month

MONUMENTS

THE FINEST DISPLAY IN THE CITY
All monuments reduced for 30 days.
Do not base purchase on photographs presented by agents.
JAMES R. DURITY Est. 1899
900 Rhode Island Rd. NE. We have no agents.

Publisher and Farm Expert Speaks to Congress Bodies

Minneapolis Man Tells of Progressive Work In Northwest.

F. E. MURPHY.

Frederick E. Murphy, publisher of The Mineapolis Tribune, noted farmer and breeder of Holstein cattle and Percheron horses, owner of Pemco farms and advocate of "better farming" as a sound means for raising farm profits, addressed the House and Senate agricultural committees at a dinner at the Willard Hotel last night about "farm relief."

Mr. Murphy was mentioned for Secretary of Agriculture in President Hoover's Cabinet.

Accompanied by the Tribune agricultural editor, Charles F. Collisson, the publisher showed how dairying and live stock raising, cow testing and good breeding, diversified farming and the "cow-sow-hen system of agriculture are solving farm problems in the Northwestern wheat country.

They were introduced by Representative August H. Andresen, of Red Wing, Minn.

"Too much emphasis has been put on the marketing end of agriculture," said the publisher, "and not enough on the importance of cutting costs, increasing yields of grains, producing more fertilizer and restoring the fertility of soils exhausted by grain growing.

"Besides exhausting the land, continued wheat raising infects the soil with weeds. In the Northwest we are applying the lessons of Denmark. She was once given over to grain growing. The result was soil exhaustion, which forced the Danes into dairying.

"She is now one of the leading dairy countries of the world; yet Denmark produces more wheat than when she devoted herself to wheat raising exclusively.

"Her cooperative dairying is the model for the world.

"During the past few years industry has speeded up as never before—applied the same methods we are urging for agriculture. The latter will have to speed up considerably if it is to catch up."

The speaker pleaded for increased appropriations for educational and research work, more county agents, boys' and girls' farm clubs, herd improvement associations, college extension work and the educational forces working to make the farmer more efficient and farming more profitable.

"The methods of getting the results of college and governmental agricultural research fall far short of what can be done with your aid," declared Mr. Murphy. "Congress can help a lot by giving them the needed funds."

"All over the Northwest, town and county are getting together, business man and farmer, to help one another solve farm problems," said Mr. Collisson. "Teamwork and the get-together spirit have allayed the old unrest. The Northwest is putting into practice the principle of cooperation."

8 KILLED IN 4 STATES AS STORMS DO GREAT DAMAGE OVER EAST

CONTINUED FROM PAGE 1.

Wilcoe, near here. The wreckage was blown on the children, who were playing on a porch. Wayne Brooks, 1-year-old, was killed.

Farmer Dies in Home.

Stroudsburg, Pa., April 1 (A.P.).—One man was killed and two persons were injured this afternoon in a tornado that cut a path 4 miles wide along the Delaware River.

The storm also caused heavy damage on the New Jersey side of the river, particularly in the vcinity of Columbia, opposite Portland.

Sweeping in from the southwest, the storm carried houses and barns from their foundations, blew off roofs of scores of other buildings and uprooted hundreds of trees.

The man who lost his life was Boyd Titman, of Polkville, about 2½ miles from Portland. He was struck by heavy timbers from the wreckage of his barn. A brother, Charles Titman, and his family narrowly escaped injury or death. They saw the approach of the funnel-shaped cloud and hastened to their cellar a moment before their house was carried from its foundation.

Bridge Is Blocked.

At Vale, N. J., Charles Jones, 33, suffered a possible fracture of the skull when struck by flying timber as his barn was lifted from its foundation. Buildings were damaged in Easton and telephone and electric light wires were put out of commission. A bridge spanning the Delaware River between Portland and Columbia was rocked and closed to all but foot traffic. Nearly every chimney in Portland, a town of about 40,000, was blown down. Scores of houses were unroofed in Portland and Columbia, and the highways were blocked by fallen trees and other debris. The storm lasted only about two minutes.

Columbus, Ohio, April 1 (A.P.).—Taking a toll of three lives, injuring half a dozen persons seriously and causing thousands of dollars property damage, a high wind swept over Ohio today and wasted its fury tonight as it passed into the east.

L. A. Cornett, Newark radio salesman, was killed almost instantly when the high wind blew a large tree down on his automobile, en route from his suburban home to work in Newark. His automobile was demolished.

Girl Hit by Auto.

Loa Bacon, 16, of Belmore, near Limi, was blown into the path of an automobile as she made her way to the country of a broken neck and a fractured skull.

Two Cleveland men, Frank Moore, 70, a hoisting engineer, and Charles Zizka, 74, were injured probably fatally. The wind buried Moore beneath school along Montooth road. She died a heap of debris when it ripped the roof from a building on which he was working.

Zizka was struck by a sign torn loose from its fastenings by the gale.

Mrs. J. C. Kohler, 77, of Wapakoneta, suffered a fractured hip when the wind blew her off her feet.

Margaret Beal, 10, died from a crushed skull suffered when the wind tore out a window frame in the public school at Newell, W. Va., across the Ohio River from East Liverpool, and hurled it against the girl as she sat at her desk. Marion Brooks, 11, and Vernon Cline, 11, fellow pupils, were cut by broken glass.

Orchards Are Damaged.

The wind roared from one end of the State to the other, tearing down signs, breaking windows, ripping light buildings from their foundations, crippling telephone and telegraph communication and doing heavy damage to orchards.

Alliance, Canton, Massilon, Akron and Youngstown reported considerable damage from the wind.

The velocity of the wind varied. At Columbus its highest velocity was 35 miles an hour, while Cleveland reported a speed of 54 miles an hour, and Youngstown a velocity of 58.

Chicago, April 1 (A.P.).—Winter made a return engagement in the Middle West during the Easter weekend, paralyzing many sections and leaving them today to contemplate the seriousness of his April Fool antics.

New Flood Menaces.

The Easter storm not only thwarted fashion parades and demoralized communication lines but created a new flood menace in the upper Mississippi Valley where rain, snow and sleet rushed down into streams already at flood stage.

While the unseasonable storm swept furiously over a wide area of the Middle West, reports from Wisconsin and upper Michigan indicated it struck hardest there with one of the worst blizzards of the year. The extent of the storm in this section could not readily be determined since telegraph and telephone lines were either down or "weather bound."

A young girl was killed in Arkansas, struck by a falling tree. A policeman in St. Louis suffered brain concussion when struck by an awning. Property damage was heavy, buildings destroyed, plate glass windows crashed and telegraph and telephone poles broken.

Injured in Missouri.

Poplar Bluff, Mo., April 1 (A.P.).—Two score persons were injured and property damage that may reach $1,000,000 was caused by a terrific Easter windstorm in southeastern Missouri. No deaths had been reported late today, and it was believed none of the injuries would prove fatal.

Cheered by bright sunshine, people in the storm area began clearing away the debris and removing furniture from damaged buildings in an effort to reduce losses. Albert Over, American Red Cross disaster worker, arrived this afternoon to supervise relief work in the stricken area outside of this (Butler) county, where the local Red Cross chapter will handle the work.

The damage in Butler County was confined to the rural sections known as the Roxie Community, Green Forest Church Community and Marble Hill Community. Twenty to thirty buildings were either wrecked or damaged by the wind that reached almost tornado proportions.

DIED

DONNELLY—On Monday, April 1, 1929, at Emergency Hospital, SARAH B., beloved wife of Thomas Donnelly, of Cocoa Fla., and sister of Miss Brawley, of Wyoming Apartments. Funeral services and interment at Meadville, Pa.

ETZ—On Sunday, March 31, 1929 CHRISTIAN HENRY, husband of Susan Etz and father of Mrs. William E. Parrish, Mrs. Edward N. Parrish and Edgard H. Etz. Funeral, private, from Almus R. Speare's funeral parlors, 1623 Connecticut avenue northwest, on Tuesday, April 2, at 2 p. m.

KIRK—On Sunday, March 31, 1929, at the residence of his daughter, Mrs. Passeno, of 3024 Wisconsin avenue northwest, JAMES VINCENT KIRK. Funeral services at the W. W. Chambers funeral chapel, 1400 Chapin street northwest, on Wednesday, April 3, at 2 p. m. Interment at Cedar Hill Cemetery.

KREAMER—Suddenly, on Saturday, March 30, 1929, at his residence, 3 New York avenue northwest, JOSEPH, beloved husband of Mollie Kreamer (nee Murphy). Funeral from his late residence on Tuesday, April 2, at 8:30 a. m.; thence to St. Aloysius Church, where mass will be said at 9 a. m. for the repose of his soul. Relatives and friends invited to attend. Interment at Mount Olivet Cemetery.

McKINSTRY—On Sunday, March 31, 1929, at Falls Church, Va., MARY M. McKINSTRY. Services at Oakwood Cemetery, Falls Church, on Tuesday, April 2, at 3 p. m.

MUZZY—On Saturday, March 30, 1929, at 9 p. m., at her residence, 3622 Thirteenth street northwest, MARGARET MAKEPEACE, beloved wife of Albert E. Muzzy, of New York City. Mrs. Muzzy is survived by her husband, five sisters and three brothers. Funeral from her late residence on Tuesday, April 2, at 2:30 p. m. Interment at Glenwood Cemetery. Relatives and friends invited.

MEYERS—On Monday, April 1, 1929, at his residence, Washington avenue, Mount Ida, Arlington County, Va., ERNEST MEYERS. Survived by his wife and two grandchildren, Elizabeth and James Titcomb. Funeral from the residence, on Wednesday, April 3, at 2 p. m. Interment at Fort Lincoln Cemetery. The Rev. Carl J. Goette, of the Lutheran Church, will officiate.

PERRY—Suddenly, on Sunday, March 31, 1929, at 9:30 a. m., EDWIN, beloved husband of Phoebe A. Perry, aged seventy-seven years. Funeral from his late residence, 5311 Illinois avenue northwest, on Tuesday, April 2, at 2 p. m. Relatives and friends invited to attend. Interment Glenwood Cemetery.

TASHOP—On Sunday, March 31, 1929, SAMUEL, beloved brother of Louis Tashof, of 4311 Sixteenth street northwest, aged 68 years. Funeral from the chapel of Bernard Danzansky, 3301 Fourteenth street northwest, Tuesday, April 2, at 11 a. m.

30-Mile Wind Recorded; Cold Morning Forecast

Winds which blew all yesterday and until an early hour this morning attained a maximum velocity of 30 miles an hour, according to official records at the United States Weather Bureau.

The bureau also announced that a drop in temperature accompanied the wind, and predicted that Washingtonians would awaken this morning to a temperature registering around 40 degrees.

French Tug Rescues 90 From Damaged Liner

Bordeaux, France, April 1 (A.P.).—The captain of the Commandant Damas, one of four tugs which went to the assistance of the French steamship Ceylon, damaged in a collision yesterday, today notified the harbor master of Verdon that he had 90 passengers aboard and expected to reach La Pallice-La Rochelle late today.

The Ceylon is proceeding to La Pallice in the tow of three tugs. The disabled ship was reported making water rapidly, but the tugs' pumps were managing to keep her afloat.

The British steamship Clodoald, which was in collision with the Ceylon yesterday, continued her voyage after seeing that the French vessel was safely taken in charge by the tugs.

SHAKE-UP CONTINUES AT ATLANTA PRISON

Four Key Officers Reduced, Is Report, as Snook Quits Wardenship.

PROTEST SENT MITCHELL

Atlanta, Ga., April 1 (A.P.).—The Journal said today that four "key" officers of the Atlanta Federal Penitentiary are reported to have been demoted to guard duty on the prison walls on orders from Mrs. Mabel Walker Willebrandt, Assistant Attorney General, in the process of a personnel shake-up growing out of the dismissal of Warden John W. Snook.

Snook left the institution last night after his resignation had been demanded following his criticism of the espionage system established in the prison by the Department of Justice.

The four officials, all veterans, who were said to have enjoyed the confidence of the former warden, are: Capt. Clarence L. Parker, yard captain of the day watch; Lieut. Grover C. Hopkins, Parker's assistant; John Grider, assistat record clerk; L. M. Walker, in control of the entrance gates.

The newspaper's report of the reduction in rank could not be verified at the prison because of the departmental "gag" rule forbidding the issuance of any information.

Pending the appointment of a successor to Snook, the penitentiary is in charge of Deputy Warden A. C. Aderhold.

Several special agents of the Justice Department were reported in Atlanta to make an investigation of the prison.

On his departure last night, Snook made public a copy of a letter he had written Attorney General Mitchell in which he dubbed as "insulting" a telegram which he said was sent by Mrs. Willebrandt over Mitchell's name reprimanding him for permitting newspaper men to inspect the prison and demanding that he carry away no copies of data or records.

In the midst of protest by prisoners, who beat upon their cell doors, whistled and shouted, Snook left his post as warden late last night, carrying with him a "receipt in full" for all inmates, records and Government property at the institution.

Snook had been popular with the prisoners, and as the time of his retirement arrived under the terms of his resignation, effective at midnight last night, the men set up a noisy protest. Jailers threatened force before they were quieted.

On his last day in office, the warden made public a letter he had written Attorney General Mitchell, in which he defended his administration and expressed the hope that the practice of "planting Department of Justice agents in the prison be abolished.

(Associated Press.)

Mrs. Mabel Walker Willebrandt, Assistant Attorney General, declared last night that she knew nothing of any changes in the personnel at the Atlanta Penitentiary. She said that Acting Warden A. C. Aderhold had the full authority of the Department of Justice to make whatever changes in personnel he believed necessary.

Nothing could be learned at the Department of Justice as to whether agents of the Bureau of Investigation were in Atlanta.

Status of I'm Alone Subject of Parley

Stimson and Mitchell Try to Determine U. S. Attitude.

(United Press.)

Secretary of State Stimson and Attorney General Mitchell conferred at the State Department for almost an hour yesterday in an effort to determine exactly the position of the United States in the controversy with Canada over the sinking of the Canadian rum smuggler I'm Alone.

Pending his decision on the incident, Stimson has forbidden department officers to comment on the examination of the question which is now in progress. Although State Department officials refused to confirm or deny the report, it was understood Mitchell discussed with Stimson the Department of Justice report on the legal aspects of the I'm Alone case.

The whole matter still depends, the United Press was informed, upon action by Canadian authorities. It is understood Stimson will not comment on the incident nor make any of the reports public until he has heard from Ottawa.

Slain Youth Found Burned in Log Hut

Wrists of Victim Bound With Wire—Identification Balked.

Spring Valley, N. Y., April 1 (U.P.).—A badly burned body, found in the remains of a log cabin, lay unclaimed in an undertaking establishment here tonight while officers attempted to solve what appeared to be a murder.

The body was found Sunday by four Boy Scouts and appeared to be that of a young man. It was so badly burned that identification probably will be impossible, but officers said that no missing person answering to the measurements of the body had been reported.

The hands were folded across the chest and they were tied with a wire. There were no identifying marks in the cabin.

April Fool Alarm Fatal for Fireman

Three Others Are Hurt as Truck Crashes Into Auto.

Johnson City, Tenn., April 1 (A.P.).—An April fool's joke became a grewsome tragedy here tonight, when a fireman was killed and two of his comrades injured while answering a false alarm.

F. C. Puckett, driver of Engine Company No. 2, was killed instantly and Assistant Chief George Wilson and Fireman Marion Hale were severely hurt in a collision between their fire truck and an automobile.

The fire truck and the automobile came together at a street intersection with terrific impact, the truck turning over twice, crushing Puckett. John Kelly, salesman, driver of the automobile was badly bruised.

Puckett tried to avoid hitting the car, but in swerving the big truck caused it to strike the curbing and turn over after glancing off the lighter machine.

An alarm, turned in by an unknown party, presumably as a prank, already had drawn another engine to the vicinity and a crowd which witnessed the fatality.

IN REBEL ARMY

CAPT. R. H. POLK,
American aviator, commands foreign airmen in the Mexican rebel army at Jimenez.

REBEL ASPIRATIONS OUTLINED BY UGARTE

Agent Here Accuses Morrow of Using Office to Aid Calles Regime.

CALLS GIL LATTER'S TOOL

(Associated Press.)

Gerzayn Ugarte, head of the diplomatic mission sent to Washington by Mexican rebel forces, declared in a prepared statement yesterday that the present insurgent movement in his country was a public effort to "oppose the despotic regime which had imposed itself on the people against their will."

He indorsed the statement credited to Gen. Escobar, commander in chief of the rebel armies, charging that Ambassador Morrow was using his office to further the cause of the "Calles administration" in Mexico, and expressed surprise that it should have offended the State Department. Disclaiming any desire "to enter into a controversy with the State Department," Ugarte said, "Our purpose is to expose to the American people our cause, and to disclose to them the antecedents and aspirations of the revolutionary party."

Former President Calles was charged in the statement with "continuing to weild his power through the provisional president, Portes Gil, his instrument," after having "promised faithfully" to withdraw from public affairs at the expiration of his "term" as president.

Ugarte asserted that the revolution was not a "military mutiny," but was "that upon the fact that the constitutional state governments of Sonora, Chihuahua, Durango and Sinaloa seceded from the federal pact and broke their alliance with the central government, delegating their power and their representation to Gen. Escobar."

Claiming "many military successes against the federal army" for the insurgent movement, Ugarte concluded his statement with the charge that the "Calles regime can not sustain itself in power without the moral and material support of the United States Government."

Law Firm Prints Notice Of Stimson Retirement

New York, April 1 (A.P.).—Through the medium of a newspaper advertisement, the law firm of Winthrop, Stimson, Putnam & Roberts today announced the retirement of Henry L. Stimson, who withdrew to become Secretary of State under President Hoover.

Mr. Stimson presented his formal resignation last Thursday when he was sworn in as Secretary of State. The advertisement announced that his name would continue to be a part of the firm name, although he no longer is connected with it.

Thieves Again Rob Mail on Leviathan

Registered Bag Is Slit and Small Package Abstracted.

London, April 1 (A.P.).—The steamship Leviathan's mail has suffered from thieves again.

When the mail for the ship from London arrived at Southampton Saturday morning one of the registered mail bags was found to have been slit open and a small package taken. The exact description could not be obtained.

It was reported, also, that several registered letters were taken. Some said the package taken was consigned from a London diamond merchant to a firm in Bogota, Colombia. It was assumed the theft took place in London.

Bonds, jewelry and money estimated in some advices at $100,000 to $500,000 but said by the government to be not more than $12,000 were stolen from the mail of the Leviathan while it was at sea between New York and Southampton and Cherbourg last June. There were three arrests, two of them of members of the crew.

INCOME TAX SHOWS RISE OF $80,000,000

CONTINUED FROM PAGE 1.

considered routine business during the day.

Secretary Mellon, who attended the meeting of the Reserve Board, declared that neither the subject of discount rates, the New York situation, nor the action of Charles Mitchell, of the National City Bank, in lending $25,000,000 on the New York Stock Exchange last week, was mentioned. The New York situation had been discussed by the board previously, he said.

During the meeting of the board, several of the governors stopped by the room, but it was said that only routine matters were discussed. There was no joint session.

The governors met in the board's regular meeting room while the board held its session in the office of Gov. Young of the Reserve Board.

In announcing that the individual income tax had increased and exceeded the corporation tax collected, the Treasury did not make public the amount under each division. It was said that the corporation tax this year about equaled Treasury estimates and from present indications would fall below the individual collections for the calendar year for the first time. The corporation tax this year was 1½ per cent less than in previous years, having been reduced to 12 per cent by the 1928 revenue act.

MEXICAN FEDERALS FORCE REBELS BACK

Battle South of Jimenez May Be Turning Point of Revolution.

100 KILLED IN SINALOA

CONTINUED FROM PAGE 1.

offensive instead of waiting for the federal attack on La Cruz.

Gen. Carillo, with the Twelfth Federal Regiment, now is en route to Limon to reinforce the federal column.

Meanwhile another battle of major proportions was impending on the Pacific Coast where Gen. Lazaro Cardenas' column of 8,000 federals was drawing close to La Cruz, about 64 miles north of Mazatlan. It was estimated that about 4,000 insurgents under Gens. Ramon F. Iturbe and Roberto Cruz had concentrated there and were prepared to make a stand. The federal advance guard came in contact with enemy outposts at several points today and drove them back after brief skirmishes.

Secretary of War Plutarco Elias Calles, from his headquarters at Bermejillo, 100 miles southeast of Jimenez, reported to the Chapultepec Castle that the struggle for possession of Jimenez was proceeding along a two-mile front with cavalry, infantry, artillery and air forces engaged.

Rebels Strongly Entrenched.

The federals had found the insurgents strongly entrenched about a mile south of Jimenez, their lines describing a semicircle around the southern approaches of the city. Federal artillery was flung into place and began a bombardment of the enemy trenches at 1 o'clock this morning. The infantry and cavalry got into action soon afterward, but, despite constant fighting, the federals had made a noteworthy advance at only one point up to noon.

That was on the right flank of the enemy, which at one place was pushed back into the city itself, where street fighting followed.

Judging from the report of Gen. Calles, however, a small body of troops succeeded in skirting the rebel position and destroyed several railroad bridges to the north on the road to Chihauhua City, cutting off means of retreat of the insurgents.

No mention of casualties was made by Gen. Calles, but he claimed that a rebel captain and 83 men had surrendered. The captured captain was quoted as saying that the rebel ranks were demoralized.

The insurgents were believed to be under the personal command of Gen. Francisco Urbalejo and Gen. Jose Gonzalo Escobar, the rebel commander in chief. They have several airplanes, one of which bombed the federal lines during the morning, but was forced by federal aviators to return to rebel territory.

The tone of the report of the secretary of war was decidedly optimistic. He several times assured the president that the federals would win and even expressed belief that Gen. Almazan would bottle up the rebels so that their defeat would mean the surrender or annihilation of the entire insurgent army.

Capt. Robert Fierro, who achieved fame by his flights to Havana and Central America last year, returned to the federal lines on foot today after abandoning his plane which was forced down in rebel territory yesterday by motor trouble.

Monterey Hears of Battle.

Monterey, Nuevo Leon, Mexico, April 1 (A. P.).—Official reports received here late this afternoon said that federal troops had occupied the railroad station and the northern part of the city of Jimenez, Chihuahua. A major battle was in progress.

It also was said that a rebel troop train had retreated northward late today. Col. Garcia de Alba declared that rebel reports of successes against the federals received at the American border were untrue and that Gen. Almazan was pressing the attack.

Naco, Sonora, Mexico, April 1 (A.P.).—A battle in this vicinity between rebel and federal troops within the next 24 hours appeared inevitable today as Gen. Fausto Topete commenced to deploy his forces in skirmish formation to the southeast of the federal entrenchments. Meanwhile the rebel general made another attempt to lower the morale of the defenders with a third rain of bombs from the air.

No deaths resulted from the air raid which came without warning a few minutes before 10 o'clock this morning.

A federal soldier was wounded this afternoon in the second aerial bombardment of the fortifications by rebel planes today. Four bombs were dropped, all falling inside the entrenchments, but only two exploded.

Bombing Follows Funeral.

A bombing following closely the funeral in a litite cemetery outside the wire entanglements of the two federal captains who were killed by an air bomb yesterday afternoon.

Three of today's bombs fell within the fortifications of the town but failed to strike in the trenches. One missle knocked down a Mexican civilian and another civilian was struck in the heel by a flying steel fragment. Another bomb fell in the back yard of a house in which a Mexican woman was bathing a child. Fragments of the shell riddled a washtutb hanging on the wall over their heads but injured neither. Soldiers fled to shelter.

In the raid the rebels sent a second plane aloft to protect the bomber against possible attack by federal aviators. Two federal planes armed with submachine guns, hovered along the international line during the attack while Mexican officials strove to expedite permission from Washington for the planes to enter Mexico.

Activity inside the trenches was feverish. New machine gun emplacements were thrown up in the southeast sector as it began to appear that that section of the trenches might be called upon to withstand the brunt of the attack and all small buildings near the line of trenches were being knocked down.

Federal Ace Reported Killed.

Juarez, Chihuahua, April 1 (A.P.).—Official rebel bulletins today declared that Maj. Roberto Fierro, ace of the Mexican federal air forces, had been killed in a crash at Torreon after being wounded by a rifle bullet in an air raid on Jimenez. It was asserted the death had been confirmed. (This conflicted with Mexico City advices which reported that Maj. Fierro was forced down in rebel territory but had reached the federal lines safely on foot.)

The rebels claimed that after Fierro was wounded his assistant took the controls and the machine crashed because of the latter's inability to handle it. Both men were declared to have been killed.

Maj. Fierro made a good will flight to Central America last August and September. He made a nonstop hop from Mexico City to Havana on August 11, taking off secretly from Valbuena Flying Field and bringing his plane down in Havana 3 hours and 40 minutes later.

On August 21, he started his Central American tour, visiting Guatemala, Honduras, San Salvador, Costa Rica and Panama. He completed the trip on September 20.

For some time previous to making the Central American trip he had planned to fly from Havana to New York, but gave this idea up.

Mr. Fix is a handy man to do the little odd jobs you've been putting off doing from day to day. You'll find his address and telephone number among today's advertisements in the "Personals" classification of The Post.

WASHINGTON PARIS
JULIUS GARFINCKEL & CO.

We solve your Parking Problem while shopping here by taking charge of your car

Greenbrier Sportswear
For Women and Misses
Sold in This Store Exclusively

IS the smart unusual-looking sports apparel that well-dressed Washington women are wearing.

EVERY smart woman this season wants many charming sports outfits for traveling, country club and town wear. Every model must be distinctive, individual and young! Such sportswear is the pride of our sports department with many new arrivals just unpacked here.

F STREET CORNER OF 13TH

Observatory Time
IN YOUR HOME—ALWAYS

Today, it is so unnecessary to depend on inaccurate clocks when you can have a beautiful Telechron Electric Clock which needs no winding, regulating, oiling or cleaning. Merely plug your Telechron into an electric outlet, set it correct and it will stay that way—always. Attractive models start at only $14.

MANTLE CHIME CLOCKS *from $70*
FLOOR CHIME MODELS *from $200*

R. Harris & Co.
F Street at 11th
Jewelers and Diamond Merchants for Over Half a Century

Brazil-New York Bike Jaunt Ended

Youth Is Certain, However, He'll Not Pedal Way Home.

New York, April 1 (A.P.).—Outdoing the best achievement of the Rover Boys of fiction, Ruben Pinheiro Costa arrived in New York today on a bicycle from Brazil.

It is 11,000 miles from Bahia, Brazil, to the city hall steps, and Costa's first act after letting go the handlebars was to dispel any rumors that he planned to go home on a bicycle.

Exactly three years and fifteen days ago, Costa's friends in Bahia laughed when he said he could ride a bicycle to New York. They received a cablegram today that made them laugh out of the other side of their mouths.

"But then," said Costa, "I did not dream of how long it would take or what thousands of difficulties would be encountered. A hundred times I wanted to quit, but I could not have faced my friends in Bahia if I had. That was the only thing that kept me on the road."

The trip was tough on tires. He wore out 26 sets.

LIFE TIME FURNITURE

THE GATELEG
always a popular table

Homes never seem to get enough tables and there's nearly always a place for an attractive Gateleg style. Here at Mayer's, there's a charming Gateleg Table—large enough for breakfast — adaptable enough for many decorative uses. We will gladly show you all.

Gateleg Table, 34x46 Inches
$19.50

MAYER & CO.
Seventh St. Bet. D and E

TOWN HOUSE

Detached stone residence north of 24th and Massachusetts ave. . . . Eleven rooms, five baths, first floor lavatory, back stairway, oil burner, electric refrigeration. Garage for two cars . . . Price considerably under homes of similar character in this exclusive location. Anxious to sell within thirty days.

Call
Potomac 1372

MICHAELSON MAKES BOND IN LIQUOR CASE

Illinois Member of Congress Surrenders in Chicago on Florida Charge.

DENIES RUM POSSESSION

Chicago, April 1 (United Press).—Representative M. Alfred Michaelson, of Illinois, a dry advocate, who had been sought for three days on charges of violating the prohibition act, surrendered himself at the Federal building today.

Michaelson was charged in an indictment returned last October at Jacksonville, Fla., with smuggling liquor into the United States from Cuba. Details of the indictment were not disclosed until last week.

A warrant was issued for his arrest last Friday and the representative was given 24 hours to surrender. When he did not appear voluntarily last Saturday, it was reported that he had gone to Florida, where search was made for him.

Says Charges Unfounded.

Michaelson was not recognized when he appeared today at the office of Assistant District Attorney Eugene A. Tappy.

"I would like to see Mr. Tappy," he said.

"What did you wish to see him about?" an assistant in Tappy's office inquired.

Tappy appeared at his door and, recognizing the representative, asked him to come to his private office.

Michaelson denied the charges made in the Jacksonville indictment, terming them "absolutely unfounded."

"Why didn't you surrender Saturday? Where have you been?" A reporter asked.

"I have been back East and just got in town this morning," Michaelson said. "All I want to say now is that I hope the public will withhold its judgment until the facts are known. There was no liquor in this case at all."

Plan Removal to Florida.

Michaelson and Tappy were in conference a few minutes before the representative was taken into the office of Edwin K. Walker, United States Commissioner, who set his bond at $2,000 pending proceedings to remove him to Jacksonville, Fla.

The entire proceedings in the Federal Buildinz lasted less than ten minutes. Michaelson, who served three terms in Congress, appeared obviously worried over the charges against him. After making bond, he hurried away, granting only a short interview to newspaper men.

"My office will have a more detailed statement to give out later," he said.

Trial Planned in May.

Jacksonville, Fla., April 1 (A.P.).—Representative M. A. Michaelson, of Chicago, indicted here some months ago on a charge of violating the national prohibition law, will go on trial at the term of Federal Court beginning at Key West May 6, it was announced here today at the office of the United States district attorney.

The special session of Congress is expected to still be in session during the May term of court at Key West. There was no information here, however, whether or not Mr. Michaelson will claim congressional immunity from trial at that time. The next regular term of court would be in November, and should his case be postponed until that time, the regular term of Congress would be in session.

Estate of Samuel Rea Bequeathed to Family

Norristown, Pa., April 1 (A.P.).—The bulk of the estate of Samuel Rea, former president of the Pennsylvania Railroad, who died last week, was left to members of his family. The will, probated today, shows that Mr. Rea left an old English porringer and a chalice of the period of Charles I to the Pennsylvania Museum and School of Industrial Art. The value of the estate was not given.

ASSISTANT NAVY CHIEF IS SWORN

Henry Miller Service.

Ernest Lee Jahncke (left) being sworn into office as Assistant Secretary of the Navy by William D. Bergman (right), chief of the appointment division of the Navy Department.

MORGAN RUM QUIZ OPENS IN NEW YORK

CONTINUED FROM PAGE 1.

ficial—presumably one of those at the session today—after which the bottles were put back in the luggage and free entry granted. The customs official is said to have been unaware that liquor was under discussion.

No Evidence Retained.

Crawford is understood to have told Mr. Tuttle today that he thought "free entry" applied to everything which the Congressman might have in his possession, for which reason he made no further attempt to examine the baggage.

An unusual situation is presented in the Morgan investigation through the fact that the inspectors failed to impound the bottles as evidence, the question of whether or not Mr. Morgan brought in any liquor apparently hinging on his alleged admission to the inspectors that the four bottles contained liquor.

(Associated Press.)

Representative Morgan, of Ohio, who regards as a closed incident the alleged finding of four bottles of liquor in his baggage when he returned recently from Panama, emphasized his position yesterday by putting this notice on his office door:

"To press reporters—Nothing more to say."

Morgan has denied that liquor was found in his luggage and customs inspectors at New York have declared with equal emphasis that four bottles were found and were returned to the Ohioan.

No Curtailment Seen.

Under Treasury Department regulations, congressmen returning from official foreign trips can obtain freedom of the port, and that is a privilege which Secretary Mellon said today he had never utilized himself. On all his returns from trips, he said, a declaration had been made of what he brought back and his baggage had been examined by inspectors.

The information was volunteered by the Treasury head in the course of a discussion of the freedom of the port regulations. He said his attention had been called to allegations that a member of Congress, enjoying freedom of the port, had brought liquor into the United States. Mr. Mellon expressed the opinion that such courtesies extended to members of Congress had not been abused and said the Treasury was not planning any steps toward curtailment of the freedom of the port privilege.

Archbishop of Canterbury Recovering.

Lodon, April 1 (A.P.).—The Archbishop of Canterbury today completed a period of recuperation at Bognor and left for Paris en route for the Mediterranean. He was still pale from his recent illness. It is understood that the archbishop will take a cruise in J. P. Morgan's yacht, Corsair, visiting Athens, Alexandria and Jerusalem.

FRENCH SHIP TO BRING HERRICK'S BODY HOME

CONTINUED FROM PAGE 1.

register now contains the names of all the members of the government, the whole of the diplomatic corps and a vast number of French people and members of the American colony.

New York, April 1 (A.P.).—Parmely Herrick said today that he would be unable to reach Paris in time to escort the body of his father, the late Ambassador to France, back to the United States. Mr. Herrick left New York this afternoon for Philadelphia, where he will remain until the French cruiser bringing his father's body arrives.

Mr. Herrick found on his arrival here from Cleveland today that he could not get a boat to France before Friday. He talked with Mrs. Herrick over the transatlantic telephone this afternoon and learned that the funeral service in Paris would take place Thursday morning, in the American procathedral.

"As soon as possible after the funeral my father's body will be placed aboard a French cruiser and will start for home," he said. "We do not know yet when the cruiser will leave, when she will arrive here or whether she will dock in New York or in Washington. Mrs. Herrick will sail for home Saturday on the Aquitania."

Simple Service Planned.

So far as possible the funeral services in this country will be simple, Mr. Herrick said. Present plans are to take the ambassador's body directly to Cleveland, without any ceremony here or in Washington. The date of the funeral in Cleveland can not be decided until the date of the French cruiser's arrival is known.

Mr. Herrick was accompanied to Philadelphia by his son Parmley Herrick, jr., the late ambassador's only grandson. Until the French cruiser arrives, they will be guests of A. J. Drexel Paul, on his estate near Philadelphia. Mr. Herrick arrived here on the Ile de France last week to spend the Easter holidays with his son, who is a student at St. Paul's School at Concord, N. H.

SHAKE-UP LOOMING IN POSTAL SERVICE

Postmaster General Brown to Reorganize Department on Business Lines.

GLOVER TO RETAIN POST

(Associated Press.)

The Postoffice Department is on the verge of a general reorganization which will include a large part of the administrative branches and extend on down through the entire postal service.

Postmaster General Brown has determined not only to bring the postoffice nearer a paying basis but also to raise the standard of character and ability in the tremendous personnel of the postal service.

If the present plans of Mr. Brown are carried out, and it is understood that he has submitted them to President Hoover and received from him the promise of hearty support, the only Assistant Postmaster General to remain will be W. Irving Glover, now Second Assistant in Charge of Air Mail.

First Assistant Postmaster General Bartlett is to be replaced and the duties of that office so remodeled that instead of spending time settling personnel disputes and studying postoffice sites the First Assistant will become the right-hand of the Postmaster General in the formulating of policies and their execution. No one has been selected to succeed Mr. Bartlett.

The Third Assistant, Robert S. Regar, is to be replaced by a certified public accountant if one can be found who has what Mr. Brown terms "a knowledge of the broader phases of business." Mr. Regar, under the present plans, will be retained in the department in another capacity, as the new Postmaster General has a high regard for his ability. Under the Third Assistant at present almost the entire financial policy of the department is carried out.

4 in Southern Cross Are Reported Safe

London, April 1 (A.P.).—A Sydney dispatch to the Evening News says that Capt. Charles Kingsford-Smith and his companions, who made a forced landing on the northwest coast of Australia, while on a flight from Sydney to England, were reported safe today. Their machine was not damaged.

The airmen were lost in a blinding rainstorm and when their gasoline was exhausted were forced to land near the Drysdale Mission Station in the Cambridge Gulf country. The natives in this district were stated to be friendly, but the place is extremely isolated, and supplies will have to be sent to the plane 200 miles by launch.

Concert Is Planned By Church Singers

John Prindle Scott's Music to Be Interpreted at Recital April 9.

Music lovers of the city are anticipating the concert of compositions of John Prindle Scott which will be given at the Fourth Presbyterian Church at Thirteenth and Fairmont streets northwest on Tuesday, April 9, at 8:15 p. m.

Among those who will participate in the program will be the choir of the Vermont Avenue Christian Church, William Braithwaite, director, and the Chaminade Glee Club, Miss Esther Linkins, leader.

The soloists will be Mrs. Dorothy S. Pierson, soprano; Herman Fakler, barytone; and Helen Turley, contralto, who will sing a number with violin and cello obligato. Mrs. Raymond D. Dickey will be the violinist and Louis Potter, jr., will play the cello. Miss Mary Apple and Mr. William P. Shanahan will sing a duet. The concert is open to the public.

INSTEAD of exercise

If you haven't time for regular exercise, better learn the secret millions already know—the secret of the exerciser in the vest-pocket box for a dime.

Leading physicians say Cascarets give your bowels as much real exercise as you get from an hour in the water.

Cascarets are made from Cascara Sagrada, which stimulates the peristaltic action and exercises the bowel muscles. Oils, salts and ordinary laxatives don't act like Cascarets. These things only produce mechanical or chemical action. They weaken your bowels whenever you resort to them.

Every time you take Cascarets your bowels become stronger. That's the reason they give lasting relief from constipation, biliousness, headaches, indigestion, bloating, etc. That's why 20 million boxes are used yearly.

CASCARETS
STRENGTHEN THE BOWELS

HANDY HINGED-TOP TIN BOXES 10c THEY WORK WHILE YOU SLEEP

He *shut out* the roar of the Street . . . but he *shut in* a more deadly din

There has been a great awakening in American Business to the devastating cost of noise. Millions are spent in office building construction to shut out the thunder of the street by insulating walls and ceilings. But in closing out the noisy distractions of the outside world, many business men are overlooking the vital importance of suppressing *the inside noise manufactured right within the office itself!*

The biggest factor in creating office noise is typewriter clatter. For the typewriter regulates the pitch of the office.

The one and only remedy for typewriter clatter is the REMINGTON NOISELESS Typewriter. With one of these machines, your secretary can type your letters within whispering distance of your desk and you will scarcely be conscious of her presence.

Phone for a free and thorough "try out" in your office.

REMINGTON RAND
BUSINESS SERVICE INC.
1106 G St. N.W. Telephone Nat. 6888

Remington Noiseless TYPEWRITER

It takes the *Bedlam* out of Business

BURT'S SHOES FOR MEN

To fit the purse as well as the foot. Careful fitting of the individual foot, no guess-work, for surely caring for feet is better than curing them.

8⁰⁰ to 18⁰⁰

JUNIORS FOR BOYS, 4.00 to 6.00

BURT'S
1345 F

AMERICAN STORES CO.

Big Bunches Fresh Carolina
"Asparagus"
Delicious, Tender Green Stalks
29c Large Bunch
½ Large Bunch, 15c Ea.
New Cabbage, 4½c Lb.
Bananas, 25c Doz.

The Weaver-Jackson Company

Hollywood's Famous Beauty Experts advise daily use of Palmolive Soap

"Society here is very cosmopolitan. So is our clientele. We must know all the beauty treatments in vogue on the continent. Among these, the most famous is the Palmolive Soap treatment . . . used by famous beauties throughout Europe."

Weaver-Jackson Co.
By Willard Jacobs V.P.
Hollywood—Los Angeles—Pasadena

Interior of one of the ten famous Weaver-Jackson Shops in Hollywood—patronized by more than half of the celebrities of the moving picture world. The Weaver-Jackson Company Shops are known throughout Los Angeles, Pasadena and Hollywood.

HOLLYWOOD, mecca of beauty, listens to its beauty specialists with the same respect accorded its physicians.

For in Hollywood beauty means success, and a lovely skin means more than anywhere in the world. And what those experts say is vital beauty news!

Listen, then, to what the Weaver-Jackson Company experts say . . . who number among their patrons half of the famous stars of Cinema Land.

Where Hollywood is beautified

"Among our patrons are the smartest, the most fastidious, the most prominent women in Hollywood, Los Angeles and Pasadena. We take pride in serving fully half of the women in the motion picture industry.

"We operate a system of ten distinguished shops which form the largest one city beauty service unit in the world and prominent among our shops is the world-known unit in the Ambassador Hotel.

"Society here is very cosmopolitan. So is our clientele. So we must know all the beauty treatments in vogue on the continent.

Operator working in the Paris salon of L'Institut de Beauté, presided over by the distinguished Madame Valentin le Brun. Madame le Brun advises all her smart patrons to use one soap—and one only—Palmolive.

"Among these the most famous is the Palmolive Soap treatment. You take this soap which is made from the oils of the Palm tree and the Olive tree. You massage it gently into the face—so (with some warm water, of course), until you see the skin is clean. Then wash it off, still with gently warm water following with cold. There you have a beauty treatment used by famous beauties throughout Europe."

Dozens of experts in Hollywood recommend this famous treatment involving Palmolive Soap! And hundreds—hundreds—of specialists all over the country give their patrons this same advice.

In Paris, home of beauty, all the experts tell you the same thing. Lina Cavalieri, for instance, the former opera star, who now tells the smartest women in Paris how to keep their priceless beauty; Madame Valentin le Brun, the acknowledged dean of all Parisienne beauty specialists; Massé, Vincent, Delord et Bion, Payot—all the beauty specialists of note in the beauty loving capital of France recommend Palmolive Soap to their distinguished patrons; and in Vienna, Berlin, Budapest, Rome, Madrid, London—in all the great capitals of Europe you hear this same advice, "safeguard beauty with Palmolive Soap."

Pergola of the beautiful Ambassador Hotel, where one of the most celebrated Weaver-Jackson beauty salons is located.

Retail Price 10c

STATE'S ATTORNEY QUITS DE KING CASE

Judge Grants Order Allowing Attorney General to Take Charge of Inquiry.

SABATH DENOUNCES SPIES

Aurora, Ill., April 1 (A.P.).—The Kane County Circuit Court today called upon the attorney general of Illinois to take charge of the investigation of the death of Mrs. Lillian De King, slain last week by dry raiders. The order was issued on the eve of the coroner's inquest after State's Attorney George D. Carbary had petitioned the court to take the matter from his hands.

Under fire from residents of the county as well as the country at large, the State's attorney last week asked Oscar Carlstrom, attorney general, to take charge because of the intense feeling and apparent belief that he would not handle the case impartially. Carlstrom appointed Charles W. Hadley, assistant attorney general, to attend the coroner's inquest at Geneva tomorrow as an observer only, explaining that further participation would not be legal.

State's Attorney Carbary's petition today was to make legal the attorney general's taking charge of the case, although in any event the inquest tomorrow will be in charge of Coroner Herman J. Vierke.

Carlstrom to Be Represented.

If Attorney General Carlstrom declines to take charge of the investigation of the raid on the De King home, in which Joseph De King, a laborer, was struck down from behind and his skull fractured; his wife killed and a deputy sheriff shot, the court next Monday will appoint a special prosecutor and set a date for reconvening of the grand jury, as specified in the court order signed by Judge John E. Newhall.

Carbary's petition stated that he had made a thorough investigation of the tragedy and events leading up to it. Subsequent to this investigation, he said, he had expressed an opinion of the legal phases of the case, involving one of the participants. This, Carbary said he realized, might be charged against him and he might be accused of being unfair and partial.

The attorney after the shooting declared he believed Roy Smith, the deputy sheriff leading the raid, had acted in self-defense when he fired the fatal shot at Mrs. De King, after striking down her husband with the butt of his shotgun. He was quoted as saying he believed Deputy Smith could prove he had acted in the line of duty.

Prosecution Fund Proposed.

Logan, Utah, April 1 (A.P.).—Orman W. Eding, Salt Lake City broker and mining engineer, announced here that he has directed his attorney to solicit $5,000 to assist in the prosecution of officers who killed Mrs. Lillian De King in a liquor raid in Aurora, Ill.

A reply to his offer of the money has been received, indicating that it is needed, he said.

The proposal, Mr. Ewing said, was made "with the consent of other persons in Western States interested in the Association Against Prohibition."

Chicago, April 1 (A.P.).—Resolutions intended to curb what he calls the "unconstitutional" activities of dry agents have been drawn up for presentation to the next session of Congress by Representative A. J. Sabath, of the Fifth Illinois District.

Citing the killing of Mrs. Lillian De King, of Aurora, Ill., which he called "the assassination of a defenseless mother in her own home," Sabath charged that the prohibition law has "made insecure the liberty, homes, even the lives of American citizens."

"Snoopers" Are Denounced.

Congress, under the terms of the resolution, would instruct the Attorney General, Secretary of the Treasury and prohibition director to issue the following orders to all prohibition enforcement officials, "sleuths, spies, snoopers and agents."

"That each and all are subject to all the laws of the United States, and any violation on their part will subject them not only to dismissal, as heretofore, but in the future to prosecution.

"That there is no law giving them or any one the right or privilege to deliberately kill, shoot or murder any American citizen.

"That the expenditure of large sums of money by pleasure seeking sleuths, snoopers, spies or agents no longer will be tolerated.

"That the practice of the use of little children or any juveniles to obtain questionable evidence against any one, as confessed to in Aurora recently, will not be condoned and must be condemned.

"That the searching of persons or private homes without due process of law is in violation of the Constitution and the fundamental principle of the law of our land.

"That the enforcement officials henceforth be restricted to only the enforcement of illegal manufacture, transportation and sale of intoxicating beverages for illegitimate purposes on the part of only professional violators and bootleggers, as originally contemplated by Congress."

LOOTED LAND BANK'S BACKERS MUST PAY

CONTINUED FROM PAGE 1.

June 1, July 1 and August 1. It is levied against shareholders of record May 4, 1927, date of the receivership, and if unpaid may be collected by suit.

Mr. Langworthy said that while bondholders also are confronted by losses, the bank "has sufficient assets to justify a reorganization, provided a plan can be devised which is sound and can protect the interests of all concerned."

A reorganization plan went to the Federal Farm Loan Board last winter, but discussion was withheld pending the Langworthy report.

The receivers estimated valuation of assets, and, as they were carried on the books of the bank, disclosed a shrinkage of from $50,406,393.44 to $41,544,007.42.

"Closing of the bank was inevitable," the report says in part. "There would seem no doubt that the * * * losses were very largely due to the management under which it was operated."

Neuritis Responds to Treatment

Relief from Neuritis depends on getting rid of the cause—the acid which is irritating the nerves must be neutralized and eliminated. Thousands of people have gained relief by drinking Mountain Valley Mineral water from Hot Springs, Ark., because it contains alkaline minerals which seem to neutralize the acid—and also because it stimulates and assists the eliminative organs and aids them to expel the acid. Physicians recommend it as an aid in treating all diseases which result from kidney disorders. "Ask your doctor." Phone for a case today. We deliver.

Mountain Valley Water

From Hot Springs, Ark.

[illegible]

Original Romney Portrait, Sold to Fisher, Questioned

Authenticity of Painting of Duchess-Countess of Sutherland, Purchased for $150,000, Challenged in Letter From England; Dealer Takes Canvas Back to Gallery.

New York, April 1 (AP.).—The Sun today said that there was dispute as to the authenticity of a portrait bought as an original old master for a price reported to be in the neighborhood of $150,000, by Lawrence P. Fisher, of Detroit, president of the Cadillac Motor Co.

The picture is labeled as an original by George Romney, of Elizabeth, Duchess-Countess of Sutherland, and was sold to Fisher by the Howard Young Galleries, of Fifth avenue. Shortly after publishing a photograph and story about the painting the Sun received a letter from the secretary of the Duke of Sutherland, saying that the original was in the duke's country house in England.

Hearing that the question of authenticity had been raised, the newspaper says, Young went to Detroit and took the portrait back from Fisher, so that in any event there could be no sufferer but the dealer himself.

At the time of the sale to Fisher the American dealer was quoted as saying that he had procured the portrait from a member of the duke's family.

Romney's diary records that he painted his portrait of the duchess-countess in eight sittings, beginning in April, 1872, and extending into June of that year, and there is some difference of opinion as to whether he later painted a replica.

Grand Jury Asked To Halt Gambling

Judge Mattingly Urges Plan for Clean-up in Prince Georges County.

Declaring that the "time has come to pause and survey conditions in the county," Judge Joseph C. Mattingly, of Prince Georges County Circuit Court, yesterday charged the new grand jury to give particular attention to gambling establishments alleged to be operating in the county.

"We are given to understand that there are some institutions in the county which refrain from their business activities while the grand jury is in session," said the judge. "If there be anything you gentlemen can do to make them continue on their good behavior, it will be beneficial to the county."

The judge also warned the jury that there "is some talk of officials receiving bribes" and while expressing the belief that the charge is not applicable to any official of the county, he stated: "Should such a case be brought to light, I ask that you give it your careful attention, for an official who does that is thrice guilty."

Guardsmen Drag River For Kin of Rockefeller

Muskogee, Okla., April 1 (A.P.).—One hundred National Guardsmen dragged the flood swollen Arkansas River today in an effort to recover the body of John D. Rockefeller, 17-year-old Muskogee high school athlete and relative of the oil magnate, for whom he was named.

The youth was drowned yesterday when a motor boat in which he and Dale Decamp were riding overturned and sank in midstream. Rockefeller struck out for shore when he found that an empty 5-gallon can, the only floating thing to which he and his companion might cling, would not support both of them. Decamp was saved.

Sex Quiz Printed By Campus Paper

Suppressed Questionnaire Arouses Police of Austin, Tex.

Austin, Tex., April 1 (U.P.).—The suppressed University of Missouri sex questionnaire today broke into bold-faced print on the startling yellow pages of the April Fool's number of the Blunderbuss, a fly-by-night sheet appearing from time to time on the campus of the University of Texas.

While police were busy gathering up copies of the sheet it was learned tonight that the issue was a complete sell-out. The original price of the Blunderbuss was 25 cents, but tonight $1 was offered for the contraband journal.

Police Chief R. D. Thorp ordered confiscation of all copies found on the streets. No arrests had been made tonight. "It's the rawest thing I have ever seen," said Thorp.

Time savers—In your search for a room, house or apartment, look first at the great variety of places offered in today's Post in the classified columns.

Bond Ten Pay Service costs nothing extra

We exact no interest or carrying charges. *This is a friendly service!*

We have not added one cent to our prices —*our cash prices* — of 15 years standing. *This is a thrifty service!*

We do away with expensive, old-fashioned credit and charge accounts. *This is a modern service!*

Pay 10 when you buy — the balance in ten weekly payments.

$25 $35 $45
two pants with every suit

BOND CLOTHES

1335 F St.

It's the old army game —ask Spitzer

ARE you bothered by misunderstandings in your business or with other people?

Is it verbal instructions and understandings which cause the muddle?

Passing the buck—the old army game—still permeates business small or large.

"He thought you said this, or that, instead of what you did say."

"He thought it was tomorrow."

"Pressure of business was great and the whole thing slipped his mind." Perfectly good excuses but that doesn't get the job done.

There is only one way to nail down responsibility and you can be using that method in 24 hours if you'll pick up your phone and call Mr. Spitzer.

DICTAPHONE

The word DICTAPHONE is the Registered Trade-Mark of Dictaphone Corporation, Makers of Dictating Machines and Accessories to which said Trade-Mark is Applied

Reach for your phone and put it up to

E. J. SPITZER . . . Manager
342-344 Munsey Building
Washington . . . . . D. C.

PHONE MAIN 4910 3454

'THRILL' MURDERERS GET LIFE IN PRISON

Former Oglethorpe Students Plead Guilty to Save Life of Harsh.

VICTIM SLAIN IN HOLDUP

Atlanta, Ga., April 1 (A.P.).—The State today permitted George R. Harsh, of Milwaukee, and Richard G. Gallogly, of Atlanta, wealthy former Oglethorpe University students, to plead guilty to the murder of two men in attempted holdups here last fall and sentenced each to imprisonment for life.

Consent verdicts of guilty with recommendations for mercy were entered in both cases on motion of Solicitor General John A. Boykin, who explained that juries twice had failed to agree on a verdict in Gallogly's case and that while Harsh had been convicted and sentenced to death, in the prosecution's opinion they should suffer equal punishment.

Gallogly, in entering his plea first, said he did so to save the life of his classmate, although he was convinced no jury would have convicted him.

The Milwaukee youth acknowledged Gallogly's action with a statement describing it as "magnanimous" and declaring that Gallogly was not guilty of the crimes.

Both judges commended the action of the solicitor general.

Harsh and Gallogly had been tried only for the murder of Willard Smith, a young drug clerk, who was shot down by Harsh when he attempted to resist a robbery of his store. They faced another indictment, however, charging them with the murder of S. H. Meeks, grocery store employe, who was slain in a similar attempt, and both these cases were disposed of in today's proceedings.

Harsh, who confessed and implicated Gallogly as the driver of the holdup car, pleaded mental irresponsibility and said he was actuated by the desire for a "thrill."

Gallogly admitted accompanying Harsh to and from the attempted robbery, but said he sought to dissuade his companion when he announced his intention of holding up Smith's drug store.

Orderly Elections Planned in Chicago

Police Details Assigned to Supervise Balloting in City Today.

Chicago, April 1 (A.P.).—Extraordinary precautions to prevent stealing of ballot boxes, slugging of watchers and casting of illegal votes were ordered by Police Commissioner William Russell today for the run-off elections in eleven wards tomorrow.

The largest police details were prepared for the Forty-second ward, where the fight between Alderman Dorsey Crowe and Richard J. Prendergast has been particularly bitter.

Control of the city council will be decided. The present administration, headed by Mayor William Hale Thompson, now holds a majority of the aldermanic posts, but opponents of the mayor and his "America First" platform could wrest control from him by winning a large proportion of the positions to be decided tomorrow.

Apartment Fire Alarm Systems Are Assailed

Capt. H. A. Chapman, of the No. 18 Engine Company, president of the District Fire Fighters Association, talked on "How to Prevent Fires and How to Turn in an Alarm" last night before the Manor Park Citizens Association at the John Greenleaf Whittier School.

Capt. Chapman pointed out that in a majority of instances the fire alarm boxes in apartment houses do not connect with the Fire Department, but serve only to set off alarms in the apartment house itself. Apartment house owners, he said, should have these alarms connected with the regular fire alarm system.

Club's Mock Trial Postponed.

Edward Muth, chairman of the City Club's entertainment committee, has announced that the mock trial which was to be staged by the City Club Chummers on Friday, April 5, has been postponed until further notice. Several of the actors who were to have taken part have been called out of town.

BEATING HELD CAUSE OF OIL MAN'S DEATH

Inquiry Started by Estranged Wife of McCray Reveals Telephone Threat.

ASSAILANT IS NOT KNOWN

Tulsa, Okla., April 1 (A.P.).—Inquiry into the death of William S. McCray, millionaire oil operator, started by his estranged wife, Mrs. Jeanette McCray, today led county authorities to conclude that he was fatally injured by a man who had threatened him by telephone.

Abdominal injuries inflicted by the unknown assailant caused his death Saturday, authorities said. The assault occurred on the night of March 24 in McCray's hotel room. Shortly after he had received a telephone call from a woman, a man called him and said:

"I'm coming up there and get you for that. I'm going to beat you up."

McCray reported the conversation to a friend, who has divulged it to police.

The oil operator summoned a physician that night, who removed him to a hospital where two operations were performed. The physician said one of his eyes appeared blackened and his face was lacerated. McCray told his nurse he did not know his assailant.

Mrs. McCray, who was separated from her husband, began an investigation of the assault the day before he died. Through Samuel Borston, her attorney, she said she desired that the "mystery of the attack be cleared up."

Borston said Mr. and Mrs. McCray had been near a reconciliation. She had sued for divorce last September asking an equitable division of McCray's million dollar estate.

Joffre's Leg Is Better.

Paris, April 1 (A.P.).—Marshal Joseph Joffre, who was unable to attend the Foch funeral because he was suffering from a strained leg, was able to leave his suburban home in Neuilly today and come to Paris for lunch.

April Fool Dinner Begins At End, Ends at Beginning

Students of American University were the victims of an April fool jokester yesterday.

Entering the dining room last evening the students found the hall in darkness and the tables bare, without silver or dishes. Finally, a commanding voice speaking out of the darkness instructed them to be seated. Instructions were followed.

Then they were served the following meal, in order:

Toothpicks and water.
Ice cream and cake.
Fruit.
Pork chops.

DORAN ANNOUNCES DRY FORCE CHANGE

CONTINUED FROM PAGE 1.

Edwin B. Hesse as superintendent of Police here.

"We thought it an opportune time to make a change," Doran said. "Maj. Pratt and I see eye-to-eye on the question of enforcement, and we will cooperate with him 100 per cent. I hope to hold a conference with him in a few days."

The twelve additional agents and investigators will not necessarily work in Washington, but will be assigned to the entire Sixth district, which includes this city, Maryland and Delaware. The investigators are looked upon as the aces in the prohibition unit, and are assigned only to big cases involving serious offenses, such as conspiracies.

The employment of these additional men was made possible by an additional appropriation in the last Congress of $2,730,000.

Dr. Doran said yesterday that he still favored a plan which he laid before the Gibson subcommittee at the last session, a plan under which all members of the local police force would be given power to make arrests for violations of the Volstead act. At present, such power is possessed by only thirty-eight members of the force.

Gibson Named U. S. Arms Parley Head

Ambassador to Belgium Is Again Designated to Geneva Meeting.

(Associated Press.)

The names of the American representation to the sixth meeting of the preparatory commission for the disarmament conference, which began in Geneva April 15, were announced yesterday by Secretary Stimson.

Hugh S. Gibson, Ambassador to Belgium, is designated as the American delegate, a position he held at the last meeting a year ago. He has been in Washington several weeks conferring with President Hoover, former Secretary Kellogg and Secretary Stimson, of the policies to be followed by the American delegation. With the other members he will leave shortly for Geneva.

Hugh R. Wilson, American Minister to Switzerland, was named the member of the representation from the State Department; Maj. John N. Greely, member from the War Department, and Rear Admiral Hilary P. Jones, member from the Navy Department. All served on the representation last year. As technical assistants, Jay P. Moffatt, diplomatic secretary at the Berne legation, and Commander Harold C. Train, of the Navy, were named.

Sure Relief

BELL-ANS FOR INDIGESTION
25¢ and 75¢ Pkgs. Sold Everywhere

Shopping with Bab on Connecticut Avenue

DEAREST GENEVIEVE:

The Polo Ball last night was stacks of fun.

There were many lovely gowns. It is always nice to see the new spring evening gowns, which are usually suggestive of flowers and trees in their pretty colorings, and the filmy texture of their materials. Nearly every one wore chiffons or colored laces, although there were numbers of charming taffetas in pastel tints, too.

The Hunt Ball and Breakfast at The Mayflower Hotel on May 17 will be a brilliant affair. The Hunt Clubs from nearby cities are planning to attend. The next big event is the opera season, which opens here April 17. The women all turn out in their best frocks and jewels for that.

With So Many Visitors in Town

—I feel it is important to call attention to the delights of The Iron Gate Inn, 1734 N street.

This is really one of the sights of the town. It is in the beautiful old stable of Gen. Nelson A. Miles (the Federation of Women's Clubs occupies the house), and it has been left with enough identifying marks to make it a most unique place. There is a huge open fireplace and the stalls have been fitted out with tables. Up a narrow stairway there is a loft, which has been done in early American furniture.

The food here is ample and appetizing. You will like the menus and the wide variety of dishes included. Luncheon, tea and dinner.

Vansley's Feature Sweater Suits

—among other things in their distinctive shop at 1728 Connecticut avenue. This shop is outstanding in its showings at all times. Right now it has indescribably lovely models. Their silk ensembles and, as I said, sweater ensembles, and afternoon and evening frocks, are adorable, nothing less.

A white silk frock stitched in black has a black crepe seven-eighths coat, so good-looking. A black and white herring-bone loose knit weave sweater suit has a slip-on jersey of white with black borders. These models were in the window, and shown with them were a black choker of beads and some crystal novelties which were suitable to wear with them.

Wrexham Tower In An Etching

—by Robert Fulton Logan, is on exhibition now at the Gordon Dunthorne Galleries, 1726 Connecticut avenue. The exhibit of Logan's etchings began yesterday. Numbers of interested persons called all day to see them. Harkness Memorial and Johnston Gate are two Harvard plates which are included, too.

He has done some beauties of Notre Dame and of the bridges of the Seine. You know, of course, that Robert Fulton Logan is one of the best architectural etchers America has produced.

Be sure to go to Dunthorne's, 1726 Connecticut avenue.

Charles Gallery Has Etchings

—by Louis Icart suitable for boudoir walls and French schemes of decoration. You are familiar with the delicate fantastic etchings of this French artist. You know he draws these unbelievable girls in tulle and ribbons, with pet cats and dogs and butterflies, usually colored just a little.

In the etchings to be found in the Charles Gallery, 1029 Connecticut avenue, are English hunting scenes, kittens by Meta Fulckebaum, dogs in amusing groups by Eberhard and other subjects of interest.

This shop is brimming over with objects of art, purses, lamps, clocks and innumerable other things. World globes are $8.50 to $140.

If Pasternak's Clothes Charmed You Before

—you will be delighted by the latest arrivals! Never have you seen such exquisite hats as those which were being unpacked yesterday morning. They express the return to femininity which characterizes this season's best models. Some are in felts with lace brims. Straws have brims of lace or open-work straw set in the crown and brim in a design. I saw one close-fitting small black felt with applications and brim of the sheerest horsehair.

A beige satin gown of important simplicity has a coat of brown covert lined in the same satin. Gayly flowered chiffon fashions an afternoon costume which has a quaint cape edged in a wide frill of sapphire blue tulle over flesh tulle. The same flounce edges the skirt. Pasternak's, 1219 Connecticut avenue.

Gayly Colored Tea Tiles

—come in sets of three for $3 a box at Mr. Foster's Remembrance Shop, 1023 Connecticut

—come in sets of three for $3 a box, at Mr. Foster's Remembrance Shop, 1023 Connecticut avenue. This shop is busy with souvenir hunters at this season. People from other cities are familiar with this shop, and naturally look for it as soon as they arrive in town.

They are buying a jade green tray of glass with bottles decorated with leaping gazelles in black silhouette. These are bathroom sets, and most decorative.

A pair of delicately blown Venetian vases of soft coloring would make a sweet gift for some one. The rose vases of pale green, with rows of silver at the top, are pretty too.

Other things which you must see here are hand-painted scarfs, in many varying sizes. Ostrich leather billfolds and purses are in a big assortment here. Leather folds for the new bills which will be out in July (they will be smaller, like French money), are here too. They are priced from $4 up.

As I have told you before, no other shop seems to have quite so many dear little dogs of every kind, as door stops, as decorative groups, of book ends in Royal Dalton, in Copenhagen ware and in bronze and brass, besides pins of many kinds.

Last Night At Wardman Park

—there was a special dinner dance in honor of Easter Monday. The Goodrich Silvertown Chord Orchestra was featured, and I am told that the music was simply wonderful. For this special dinner dance a cover charge was made, but the supper dances which take place nightly do not have a cover charge, nor has the usual Saturday night dinner dance.

You call "Oscar," Columbia 2000, for reservations. You know without being told that it is important to make reservation for Saturday night particularly.

Have you seen the new wing at Wardman? It is imposing and handsome beyond description. This wing makes a complete corner of Wardman Hotel, which, with its landscaped gardens, swimming pool, tennis courts, riding stables and terraces, occupies what looks to me like a solid quarter of a mile of territory.

I never grow tired of telling about this remarkable hotel, which, almost in the heart of the city, retains features of country pleasure, sports and outlook, gorgeous views into Rock Creek Park and the open country. As the hotel commands the site, and such a large space, it will never be any less attractive—not in our generation, at least.

The Junksnuppers Have a Mirror

—genuine Chippendale, which you must see before you look any further for antiques. This delightful shop is located in an old residence just at Dupont Circle. The address is 1338 Nineteenth street. It is full and brimming over with rare finds. Be sure to see a fine little "love seat" in the period which is more and more scarce.

An old tester bed of light maple has such delicate, slender posts. You will want this. A half-round pine table has been restored, and a mahogany drop-leaf should be in condition for you to see by the time this reaches you. Lots of old glass on exhibit now, too.

The New Shade Of Luscious Pink

—as delicate as the blossoms on the trees, is to be found in a crepe Elizabeth ensemble in Nancy Carter's, 1021 Connecticut avenue. The frock has tiers of knife pleatings, and a sweet little seven-eighths coat. There is another ensemble which I must tell you about.

It has a sleeveless frock in flat crepe in that new shade of chartres, and a hip-length coat of printed silk. There seems no end to the lovely models on display in this shop. Worthy of mention is a navy silk with the frock showing graduated stripes in gold.

The favorite in the collection, as far as I am concerned, is a frock of capucine with a three-quarter coat of brown crepe. This has nice tailoring and wonderful style.

I saw a wonderful tweed suit with a cape effect coat which instantly reminded me of the deck of an ocean liner—just exactly what you need for a steamer trip.

You know, of course, that Nancy Carter has riding habits, and wonderful ones, too. There is a lovely one in brown there that you will like, with the right hat and accessories.

If you are interested in prices, you will be glad to know that you may select a suit at Nancy Carter's as low as $39.50.

Gorgeous Pottery In Lovely Blues

—attracted my eye today as I passed the Near East and American Friends of Greece, 1334 Connecticut avenue. There was a wonderful display of it in the window. This fascinating bazaar has so much of rare beauty, things which you can not find in other shops, because everything is imported direct from the Near East, where natives weave and embroider and mold the charming and useful things you see.

Raw silks, beautifully embroidered in mats and table runners and luncheon sets are exceeded in beauty only by the woven linens, embroidered in the old patterns taken from ancient pieces.

Ferruccio Pini 1365 Conn. Ave.

—has such an interesting little shop up one flight at the above address. I carelessly told you the wrong address for this shop in my last letter, so take it down correctly now.

You may see in Pini's sketches of designs for various pieces of Florentine jewelry. I noticed yesterday that Pini was making a handsome piece, in platinum too, which shows that his artistry is not limited to any metals or stones.

A silver repousse which he has done recently is shown there, too. This is a Madonna in silver framed in ebony decorated with silver scrolls.

While Your Easter Clothes Are New

—you'd better go into Underwood & Underwood's and have some pictures, which will be ready to send on Mother's Day. From all indications, this is the accepted thing to do on Mother's Day this year. For a number of years there has been an added interest in sending your portrait to your mother on that day. But this year so many people have already had their pictures taken for this purpose, and Mother's Day still several weeks away.

Families having little children are having spasms of delight over the pictures taken of them in Underwood & Underwood's inside garden studio. This garden effects makes the most wonderful background, and now that Underwood & Underwood have their new patented double exposure camera the results they are obtaining are superior to anything this famous studio has produced heretofore.

But, to return to the subject of Mother's Day, this event gives you a legitimate excuse for having a picture made, if you really feel that you need an excuse.

Affectionately,

Bab

Registered U. S. Patent Office.

Remember, I am giving my radio chat again Wednesday night, 7:15, WMAL.

The Washington Post.

THE WASHINGTON POST CO.,
Washington, D. C.
EDWARD B. McLEAN,
President and Publisher.

MEMBERS OF THE ASSOCIATED PRESS.
The Washington Post is a member of the Associated Press, receiving the complete service of the world's greatest news-gathering organization.
The Associated Press is exclusively entitled to the use for republication of all news dispatches credited to it or not otherwise credited in this paper, and also the local news published herein.

TERMS OF SUBSCRIPTION.
Delivered by Carrier in Washington.

Daily, Sunday included, one year	$8.40
Daily, Sunday excepted, one year	6.00
Sunday only, one year	2.60
Daily, Sunday included, one month	.70
Daily, Sunday excepted, one month	.50
Sunday only, one month (with four sundays)	.20
Sunday only, one month (with five Sundays)	.25

BY MAIL, PAYABLE IN ADVANCE.
Maryland and Virginia.

Daily and Sunday	Sunday Only.	Daily Only.
One year...$10.00	One year....$4.00	One year...$7.00
Six months. 5.00	Six months... 2.00	Six months. 3.50
One month. .85	One month.... .40	One month. .60

ALL OTHER STATES.
(Mexico and Canada, Incl.)

Daily and Sunday.	Sunday Only.	Daily Only.
One year...$12.00	One year.....$5.00	One year....$8.00
Six months. 6.00	Six months... 2.50	Six months.. 4.00
One month. 1.00	One month.... .50	One month.. .75

All Subscriptions by Mail Payable in Advance.

New subscriptions for The Post or renewals will not be accepted unless payment accompanies the order. Remittances should be made by drafts, checks, postoffice orders, registered letters or express orders, payable to The Washington Post Co.

Entered at the Postoffice, Washington, D. C., as second class mail matter.

National Advertising Representative—PAUL BLOCK, Inc., Park-Lexington Building, New York; Century Building, Chicago; Little Building, Boston; General Motors Building, Detroit; Guarantee Trust Building, Philadelphia; Chancery Building, San Francisco.

Tuesday, April 2, 1929.

SENATOR JOHNSON'S BLAST.

Efforts are made to minimize the blasting effect of Senator Johnson's exposure of the Root-Hurst "formula" for evading the Senate's fifth reservation, which has kept the United States out of the court set up by the League of Nations. That reservation exempted the United States from any attempt on the part of the league to use the court for political purposes. The "formula" proposes to permit the league to go ahead and use the court for political purposes, with the proviso that if the United States insists upon its objections it can withdraw. It is now suggested that Senator Johnson is so "irreconcilable" that he voted against the court protocol even after the reservations had been made by the Senate. The inference is drawn that every senator who voted for the reservations will support the Root-Hurst formula.

There is no advantage to anybody in misjudging the real sentiment of the Senate concerning the so-called World Court. More than one-third of the senators were opposed to the protocol, and would have defeated it but for the reservations. Some of the "irreconcilables," having satisfied themselves that the reservations would accomplish their purpose, voted for them. But they are as irreconcilable as ever against the use of the court for political purposes in questions affecting the United States. When they analyze the formula and discover that the league is to have power to make the court a political agency on American questions, with or without America's consent, it is not conceivable that they will approve the formula. Yet their votes are necessary if the two-thirds majority is to be obtained.

It should not be forgotten that a former judge of the World Court, John Bassett Moore, drew up the fifth reservation which prevented the court from being used for political purposes on questions affecting the United States. Dr. Moore had discovered this fatal flaw while serving on the World Court bench, and as a patriotic American he cooperated with senators in drawing up a reservation that would safeguard the United States. Senator Johnson does not name Dr. Moore, but he refers to him unmistakably, and all the facts will come out when the Root-Hurst formula comes before the Senate, if it ever does.

Many Americans thought it would do no harm to try out national prohibition by adopting the eighteenth amendment. The argument used in regard to withdrawal from the World Court was used in promoting the eighteenth amendment—"if we don't like it we can withdraw." But the eighteenth amendment is not so easily withdrawn from the Constitution, notwithstanding the fact that a large proportion of voters who favored it are now anxious to cancel it.

It is easy to persuade some voters that the United States ought to join other nations in promoting peace; that the World Court is a genuine court of justice, and nothing else; and that the United States should join it, with the understanding that if the experiment is unsatisfactory, "we can withdraw whenever we like." Let these voters ask themselves whether it is easy to repeal the eighteenth amendment.

REWARD FOR CAREFUL DRIVING.

A new plan of securing greater safety on the highways has been adopted by the National Bureau of Casualty and Surety Underwriters. The scheme is novel in that it attempts to reward the careful driver, rather than to penalize the reckless one. It would allow to motorists who drive for two years without an accident, without revocation of license or other punishment for violation of traffic regulations, a reduction of 10 per cent in insurance premiums.

Most of the plans for reduction of accident through insurance and fixing of financial responsibility are negative in their operation. It is encouraging to find the problem approached from the positive side, with a reward for intelligent driving. Automobile insurance at best is a penalty upon all for the reckless driving of a few. A scheme which tends to reduce the burden imposed upon the cautious driver is a step in the right direction.

This plan can not be expected to take the place of arrangements for holding drivers financially responsible for the accidents they cause. But it should tend to increase the popularity of automobile accident insurance and to encourage drivers to establish safety records.

CENSUS TAKERS.

Despite the effort to put the census under civil service, the enumeration of 1930 probably will be made as it always has been made, by the party in power, which is held responsible for its success or failure.

The census is taken but once in a decade. If the personnel were placed under the jurisdiction of the Civil Service Commission the cost would be greatly increased. Once every ten years the commission would be required to set up a machine for selecting thousands of supervisors and enumerators through competitive examinations. Those certified as eligible to appointments would be no more capable and would have less experience than those that are selected by members of Congress. The net result would be increased expense with no compensating increase in efficiency.

Supervisors of the 1930 census will receive $2,000 each. Enumerators will be paid from $5 to $8 per day, and it is estimated that their total earnings will amount to no more than $75 to $125. It is apparent that as political plums census appointments are relatively unimportant, although they are helpful in the upbuilding of personal political machines. The party in power is entitled to the privilege of naming census workers. But the minority party has little to fear, for thousands of persons who took the 1920 census will apply for and receive appointments to assist in the taking of the 1930 census. It is better that the enumeration be made by those who have had experience in census-taking rather than by a group that has qualified only by "passing" a civil service examination.

NARCOTIC DRUG PROBLEM.

Various efforts are being made in the United States to cut down the use of narcotic drugs for other than medicinal purposes. Under an act passed at the last session of Congress a narcotic division has been organized in the Public Health Service, and two Federal prison farms for drug addicts are to be established. Criminals with the drug habit will be sentenced to these institutions by the Federal courts. Efforts will be made to cure them, and in the process drug addiction will undergo intensive study.

Since addicts are often criminals or social burdens, this is an important step toward immediate improvement of conditions. But since there are approximately 250,000 addicts in the United States, it would be impossible to rehabilitate any large percentage of them in this way. The prison farm plan must be regarded only as an expedient for reducing the evil among a limited number already afflicted, and, of course, can not take the place of the program to stop illicit traffic in narcotics. If the Government can effect permanent cures in this way, the plan will be highly beneficial. At any rate, the prison farms should take from society a considerable number of addicts who are criminally dangerous.

The Government sought to solve the problem by entering into an international agreement to limit the manufacture of habit-forming drugs to medical needs. Laws are so strict in this country that only a negligible part of the drugs manufactured is diverted to illicit channels. But intermittent seizure of large quantities of drugs smuggled into the country proves the need of international control of narcotics. Limitation of production would be an effective means of curing the evil, if all the drug-manufacturing plants were carefully supervised, since narcotics can be manufactured only in laboratories representing large investments. But in spite of the protests of the United States, this plan is not yet effective.

The problem has long been of interest to science, and the medical profession has not yet despaired of finding some effective substitute for habit-forming drugs. Under direction of the National Research Council scientists are now at work at the University of Virginia trying to segregate the component parts of opium and, through chemical analysis, determine what are the properties which create human craving for the drug. A start has already been made in the use of novocaine, a nonhabit-forming coal tar product which is being substituted for cocaine as an anesthetic. The substitute is not satisfactory in all cases, however, and medical scientists are hopeful that further research will develop a drug with all the advantages and none of the deleterious effects of opium and cocaine. Then there would be no longer need for manufacturing deadly drugs.

Rehabilitation of addicts and limitation of the narcotic supply are immediately essential, but the approach to the problem from the scientific angle will probably prove the most effective in the end.

THE COMING BRITISH ELECTION.

The British and northern Ireland general election is scheduled to take place in less then two months from this date, and, with each of the three major parties—Conservatives, Liberals, and Laborites—bending every energy to secure for itself victory at the polls, the result seems to be extremely doubtful. It might at first blush be thought that the present Conservative administration, with the huge majority that it now commands in the House of Commons, holds a strategic position of decided advantage, and that the attempts so vigorously being made to "turn the rascals out" are foredoomed to failure. In truth, under ordinary circumstances, it would be difficult to envisage so numerically strong a majority changed into a helpless minority.

The circumstances, however, are not ordinary. The Conservative majority, if huge, is also unwieldy. In some respects there is among the rank and file, and especially among that section known as the "die-hards," grave discontent with the Baldwin and Churchill leadership. That discontent is sullen and for the most part smolders under ground, but quite recently it flared up so ominously on the question of the administration's treatment of the loyalists of southern Ireland that, in order to stave off an imminent humiliating hostile vote, Prime Minister Baldwin had perforce to make a clean right-about-face and, in so doing, practically to repudiate a cabinet policy which had been announced a few minutes before by his spokesman, the Chancellor of the Exchequer.

Then, again, there is the inevitable swing of the political pendulum which, in Britain at all events, tends almost invariably to militate against the "ins" in favor of the "outs." This adverse movement was plainly shown in five recent by-elections for seats held previously and apparently safely by conservative supporters of the Baldwin regime. Of these five, the Conservatives retained two, but in each case by a heavily reduced majority; the other three they lost, two to the Liberals and one to the Laborites. The last-mentioned victory was gained at North Lanark, in Scotland, by Jenny Lee, a 24-year-old girl, who defeated the Tory, Lord Scone, and the Liberal, Miss E. B. Mitchell. At the last election there the fight was a straight one between a Conservative and a Laborite, and, on a total poll of 25,732 votes, the Conservative secured a majority of 2,028. The Laborites are particularly jubilant over Miss Lee's success, regarding it as a harbinger of what they may expect from 5,250,000 new women voters betwen 21 and 30 years of age added to the register by recent legislation. That calculation may, however, be somewhat premature.

The real surprise of these by-elections was the unexpected strength displayed by the Liberals. The triumph achieved by R. J. Russell over Lieut. Col. R. G. Fenwick Palmer in the scattered agricultural constituency known as the Eddisbury division of Cheshire, hitherto regarded as a Conservative stronghold, must be especially pleasing to David Lloyd George, the Liberal leader, for it is a proof that his proposals for land reform are at length beginning to recommend themselves to the farming interests. These proposals of his, as well as his plans for doing away with unemployment and clearing out slum areas, have been derided by his opponents as visionary and impractical; but it is evidently quite possible that the electorate at large may take a different view. If he goes back to the House of Commons with a solid phalanx of even only 80 or 90 followers out of a total membership of 614, he will probably be in the same position as Parnell was with his 86 supporters in the 80's, and be able to extort concessions to suit him or, failing that, to set up and pull down administrations at will.

The curator of a New York zoo has issued a new, illustrated book on snakes. Another proof of the breakdown of prohibition.

BANANAS AND SUGAR

National City Bank Letter.

The Latin-American countries have lower wages than the United States, because they have a lower industrial development. They have not the capital for manufacturing extensively, or the experienced management or labor for the advanced industries. Their purchasing power exists in foodstuffs and raw materials, some of which are of classes produced in the United States and some are not. The greater part differ from the products of this country in such degree that they are not competitive in the usual sense. A new theory of competition, however, has been developed at Washington at the recent hearings, and offered as the basis for a new tariff upon bananas, the argument being that they are an alternative food product, and that if the people of the United States eat bananas they will eat less of food products grown at home. This will serve as an example of proposed regulation dominated by the single idea of making the country self-sufficient. Banana culture has developed into an important industry in several of the Caribbean countries, whose chief market is the United States. The same countries buy wheat flour, condensed milk and other canned goods, cotton goods, shoes and numerous other goods in this country. The trade is natural, advantageous to both sides, and growing. A blow to the banana industry would be disastrous to those countries, an unneighborly act and affront, and as an act of policy so preposterous that probably there is no danger that it will be committed.

An increase of the duty on sugar would be equally unjustifiable, particularly on account of this country's relations with Cuba. The latter country is almost within sight of our shores. There is every reason why the relations between it and this country should be intimate and mutually beneficial. The United States aided in establishing its political independence, and in doing so earned and has been given the gratitude of the Cuban people. Economically, however, Cuba is dependent upon the United States, and Cuba ranks high in the list of countries as an importer of United States products. Sugar can be produced as cheaply in Cuba as in any part of the world, and confessedly more cheaply than in the United States. If it was politically a part of this country there would be no argument about where at least the greater part of our sugar supply would be produced, and the economic consideration is not affected by the fact that Cuba has a government of its own.

Fair trade relations with the United States mean prosperity for Cuba, and reciprocal trade advantageous to both countries. A policy on the part of the United States which would mean the gradual exclusion of Cuban sugar would result in disaster to Cuba, economically and socially. Sugar is the basis of employment and livelihood in the island, and nothing can readily take its place. It could not turn to any crop for its soil without the assurance of a market in the United States and it can render no other service so great as the production of sugar. Large investments in the sugar industry have been made on the strength of the treaty with the United States now of nearly 30 years standing. It is inconceivable that the people of the United States, with a full knowledge of the mutual interests involved, would favor any policy which would violently disrupt the relations existing between the two countries, or change the policy governing those relations from one of mutual consideration and helpfulness.

Dry but Leaking.

LETTERS TO THE EDITOR.

"The Voice of America."

To the Editor of The Post—Sir: E Pluribus Unum proclaims that the resolutions adopted recently in Philadelphia by a handful of busy Methodists "is the voice of America speaking." O-ho, thou pious deceiver! Your reverend thous and thys betray you. We know your game of misrepresentation and tyranny. But thou, O blatant one, take my word for it, the time is not far distant when the "voice of America" will be heard, that the nations of earth may know that we are a people worthy of the price that was paid for our liberty.

E Pluribus Unum would have it appear that the eighteenth amendment was written into our Constitution by the hand of God. Perish the thought! Indeed, many of us, who in former years were strong for prohibition, have changed our views, and now believe that the iniquitous thing was most likely the work of the devil. Our country has become a nation of lawbreaking and crime, notwithstanding the claims of sentimentalists and hypocrites, and when we learn of the outrages and atrocities that are being committed daily in the name of law we, too, cry out—"how long, how long?"

DISILLUSIONED.

In Behalf of Outdoor Beauty.

To the Editor of The Post—Sir: Please allow me to commend the recent excellent editorial in The Sunday Post on the subject of beautifying landscapes and highways and saving trees.

This matter is one of extreme importance to all communities. We have been slower than other countries to learn that outdoor beauty is of great financial value, although Washington has right now a striking illustration of this fact in the thousands of visitors who have come here to see flowers and trees, not filling stations and billboards or chain stores. The more of the former we can manage to maintain against the short-sighted encroachments of "progress" the longer will the harvest of visitors continue. I am told, for instance, that retail business is falling off in Connecticut avenue since it has been denuded of its trees. Promenaders, who are always potential shoppers, must seek shady side streets or be exposed to the glare of the sun.

Close at hand in Great Falls we have one of the loveliest scenic wonders of this country. It is now virtually inaccessible over an inadequate toll road and when reached is found to be defaced with various tawdry catch-penny devices controlled by a privately owned so-called amusement park.

Let the Government acquire the Falls and their beautiful wooded setting as a national park, build an adequate highway to them from the Nation's Capital, and they will become a shrine and a mecca for thousands of visitors (which means a source of revenue for the community) who now feel that they must go abroad each summer to find natural beauties undefaced and unmarred by the hand of man.

THERESA RUSSELL.

For Sanity and Prosperity.

To the Editor of The Post—Sir: May I tender you my congratulations on the editorial page of The Sunday Post? Nowadays so many pages are printed of which an older newspaper man can not approve, that I can not refrain from commending a page so well done.

The page, as a whole, was written with common sense applied to modern problems. "Dry Law Applies to All," that to me is the basis on which we should all proceed. As you suggest, it should apply to members of Congress and other officers of the Government especially. No law violator can be a good lawmaker or law enforcer.

"The Law of the Sea," applied to the case of the I'm Alone, is excellently stated in your second editorial. A great deal of wanton and maudlin sympathy has already been wasted on an organized band of law violators. Blaine's dictum that "The law of the sea is not lawlessness" was well cited. Smugglers of all kinds and degrees have been steering their vessels toward our coasts, carrying not merely liquors, which are minor evils compared with narcotics and aliens.

Even your article on "Home Farmers First" was most excellent, for so-called urban writers do not always understand rural problems. Your conclusion "to give home producers greater protection" is logically and commercially irresistible.

If all American editors would write by the model of The Sunday Post's editorial page, it would not take us long to achieve national sanity—and go on with prosperity.

CYRENUS COLE.
Member of Congress, Fifth Iowa District.

Get Busy or Get Out.

To the Editor of The Post—Sir: Through your columns I wish to call attention to conditions existing in the office of the building inspector where permits of various kinds are issued. It is almost a daily occurrence for me to visit this office, and it is nothing unusual to see as many as 12 people standing at the windows complaining of the poor service, while on the inside you can see three or four clerks engaged in private conversation, telling of last night's show or dance. This actually happened this morning. To call one of them while thus engaged means that you will receive less consideration hereafter than ever before. Do they use this office as the "dumping ground" for the worthless clerks in the employ of the local government? If not, how is it possible to secure such an aggregation in one room who care absolutely nothing for those whom they are being paid to serve?

READER AND TAXPAYER.

All Eat From the Same Dish, and It Isn't Economy to Buy a Small Spoon.

By ROBERT QUILLEN

WHEN Henry Ford says young men should not save their money, he offers sound advice to those whose natural inclination is to save too much.

And when Ralph Barton says young men should save their money, he offers advice equally sound to those who spend too freely.

But no advice is worth while unless it is trimmed to fit the peculiarities of the individual.

The youth who wastes his money may miss an opportunity to buy a partnership worth millions, but another youth who guards his nickels too closely may miss an opportunity equally great because he lacks the social graces he might have acquired among spenders.

The only question to be answered is whether saving or spending will pay the greater dividends in the end.

If the chief aim of life is happiness, then the first business of all save philosophers and poets is to get money.

That may seem sordid to idealists; but those who have known poverty and felt the world's scorn and indifference, and later have acquired wealth and found a smiling world bowing before its opened doors—these know the truth and value money because it wins the world's respect and the world's respect is essential to an abundant life.

The genius and the discoverer of continents are respected, but these are fortune's darlings who travel a royal road.

The ordinary man must get money, for money alone will open doors, receive a salute from the corner policeman, evade the annoyances of the law, win the flattering attention of neighbors and provide liberty.

Defend brains if you will, but the "brainy" man out of a job and broke is scorned the more because he failed in spite of superior equipment.

Get money.

If by saving your earnings you can lay the foundation of independence, then save.

But money spent for books, for travel and for social pleasures that give a return in poise, polish and profitable acquaintanceships is not money wasted but money invested in tools.

To keep a dollar that might give you the equipment to make many dollars is a foolish extravagance.

The penny pinchers end their days as penny earners.

They never learn to think in big figures, and eventually they become slaves to the habit of saving and thus lose the freedom their slaving was designed to win.

To be free, get money; but spend freely to get the tools men use in making money.

The abundant life requires culture, but culture is bought with money and in its turn serves as a tool to make more money to buy a more abundant life.

(Copyright, 1929.)

GINGKO TREES.

Some one has presented to our mayor a handsome gingko tree, says the New York Herald Tribune. He, wisely, has planted the tree in City Hall Park, and the critics are referring to it as "a rare Oriental tree."

This seems an unnecessary insult to one of New York's finest sidewalk trees. The gingko, or "maidenhair tree," is, to begin with, the only survivor of a race of trees which flourished on this continent as well as in Asia several million years ago. Transplanted from China to Japan, thence to England and from England to America, it has a long history here. "Maidenhair trees" were extensively planted in Washington soon after the Civil War, and they have been recommended by the Department of Agriculture for roadside planting. New York has a group of them in Gramercy Park thriving where native trees falter; they are the only trees that have flourished in recent years in Brooklyn Heights; they provide an interesting bit of shade to Perry street, in Greenwich Village, in midsummer, and they are familiar in other parts of the city. For the gingko grows even when thrust into the hard packed and unwatered city soil. Half a century hence it and the ailanthus, the "tree of heaven," which is another exile from China, may be our only city trees, for they alone seem able to survive the urban drought and soot. And every child who has ever picked up one of the tree's strange, fernlike leaves remembers their peculiar veining.

Let's welcome Mayor Walker's new tree, but as an old timer on the sidewalks of New York, not as an unfamiliar visitor from the East.

PRESS COMMENT.

Got High Hat.

Dallas News: Mr. Hoover went to a store and bought a silk hat for $20, instead of winning it on the election.

It Pays to Talk.

Detroit News: From now on it will cost Mr. Coolidge a dollar a word to have nothing to say on something.

So That's Why.

Atlanta Constitution: The reason Mexican soldiers are always in fighting trim is that their wives accompany them on their marches.

Suggestion.

Dallas News: It would be simpler if Mexico set aside part of the country for revolutions and the rest for business.

Isn't It the Truth?

Rochester Democrat and Chronicle: More evidence accumulates in favor of relativity. Georges Clemenceau says, "I never liked the cinema until I heard the talkies."

Wouldn't It Be Fun?

Ohio State Journal: Under President Hoover all income tax refunds in excess of $20,000 are to be made matters of public record and we'd like to be in a position to get a little publicity.

So Live.

Louisville Courier-Journal: In view of the numerous calls for blood transfusion, a good modern moral axiom might be, "so live that you can offer a friend your blood without blushing."

Time to Intervene.

Houston Post-Dispatch: If it is true that there is no longer any beer to be had along the wet side of the Rio Grande isn't it time the United States interfered in that Mexican squabble?

He's Qualified.

Richmond Times-Dispatch: A Munich paleontologist opposes any theory that man descended from the monkey. If his residence were in Tennessee, undoubtedly he would be elected governor.

Poor Cal.

Ohio State Journal: If former President Coolidge so much as clears his throat or even coughs, the report is broadcast that he has thrown off the reserve that characterized his stay at the White House.

Lundy.

New Orleans Times-Picayune: Capt. Lundborg, the Swedish aviator who rescued Nobile, was received by President Hoover last Thursday. Lundborg, we gather, is by way of speaking the Lindbergh of his native land.

Coolidge Economy.

New Orleans Times-Picayune: Ex-President Coolidge, visiting New York the other day, refused to be interviewed by reporters. Not surprising in view of the recent reports that he can get $2 a word and a "by-line" of his own for whatever he cares to say for publication.

A Notable Achievement.

Baltimore Sun: The Grand Trunk airway from Great Britain to India is a notable achievement. The installation of landing fields and special radio apparatus to guard against tragedy in Arabia and Persia has been no light task. Yet, while applauding the achievement, it is interesting to note that the route is but 4,700 miles long, or only about one-half greater than the Atlantic to Pacific airway in the United States. By comparison the way to India seems reasonably short. And it would be short, as airplanes go, if nature had omitted to insert deserts, sand storms, tornadoes and savage men along the route. It is they that guard the road to India.

EVENTS OF INTEREST IN SOCIETY CIRCLES OF CAPITAL

MRS. HOOVER received the children of Cabinet members, Senators and Representatives yesterday at the White House before the children took part in the egg rolling. The Harvard Glee Club and the Earlham College Glee Club sang for them.

In the afternoon there were folk-dances given by the girls from Friendship House and Neighborhood House.

The Vice President, Mr. Charles Curtis, and Mr. and Mrs. Edward Everett Gann, are the guests in whose honor Mrs. Karl D. Klemm will entertain at a musicale this evening at the Mayflower. A buffet supper will follow the musicale.

The Italian Ambassador and Nobil Donna Antonietta de Martino entertained at dinner last evening, when their guests were the British Ambassador and Lady Isabella Howard, the Cuban Ambassador, Senor Orestes Ferrara; Mrs. Henry F. Dimock, the Rev. W. Coleman Nevils, Dr. and Mrs. Vernon Kellogg, Mrs. Millicent Howard, Mrs. George Cabot Lodge, Miss Mary Patten, Mgr. Marella, the Rev. Thomas Walsh, Mgr. Bernardini, Mr. Archibald Stone, Mlle. Rose Padilla, Mlle. Reine Claudel, Miss Helena Lodge, Baroness Van Boetzlaer, Mr. Robert Van Royen and Signor Leonardo Vitetti.

The Belgian Ambassador and Princess de Lighe will entertain at dinner this evening in honor of the Belgian Ambassador to Japan, Baron de Bassompierre, who is making a brief visit in Washington.

The Secretary of State, Mr. Henry L. Stimson, returned to Washington yesterday after passing the week-end in New York with Mrs. Stimson.

The Minister of Portugal and Viscountess d'Alte will entertain at dinner this evening at their home on Woodland drive.

Minister of Venezuela Entertains at Luncheon.

The Minister of Venezuela and Senora de Grisanti entertained at luncheon yesterday, when their guests were Mr. and Mrs. Carlos Toro, Mr. Guillermo Toro, Mme. Olvalde Toro, the first Secretary of the Legation, Mr. Luis Churion, Mrs. Maria Arias, Senorita Carmen Teresa Grisanti, Senorita Maria Luisa Grisanti, Senorita Margarita Grisanti and Senorita Ana Teresa Grisanti.

The Minister of Persia, Mirza Davoud Khan Meftah, will entertain at gentlemen's dinner Saturday evening for the Oriental Rug Protective Association. The minister also will entertain at a small tea this afternoon.

The Secretary of War, Mr. James W. Good, had with him in his box at the polo ball last night the Assistant Secretary of War and Mrs. Patrick J. Hurley and the Assistant Secretary of War for Aeronautics and Mrs. F. Trubee Davison.

Chief of Staff Summerall Is Host at Luncheon.

Chief of Staff Charles P. Summerall entertained at luncheon yesterday at Army and Navy Club in honor of Gen. Guillermo Ruprecht, head of the Uruguayan delegation to the commission of inquiry and conciliation between Bolivia and Paraguay, former minister of war and navy, Uruguay, and former chief of staff, Uruguayan army.

The guests were Maj. Gen. Tasker H. Bliss, former chief of staff; Dr. L. S. Rowe, director Pan-American Union; Mr. Oscar T. Crosby, former Assistant Secretary of the Treasury; Maj. Gen. William D. Connor, Brig. Gen. Frank R. McCoy, Brig. Gen. William E. Horton, Maj. George P. Ahern, retired, and Col. Robert C. Foy.

Gen. and Mrs. Summerall were the ranking guests at a dinner given last evening preceding the polo ball by Brig. Gen. and Mrs. Ewing E. Booth at the Willard. Other guests were Maj. Gen. and Mrs. Briant H. Wells, Maj. Gen. and Mrs. Edward A. Kreger, Maj. Gen. and Mrs. Fred T. Austin, Brig. Gen. and Mrs. Campbell King, Maj. Gen. and Mrs. Amos A. Fries, Maj. Gen. and Mrs. Charles H. Bridges, Brig. Gen. Frank Parker, Maj. Gen. and Mrs. Herbert B. Crosby, Brig. Gen. William Horton, Col. and Mrs. R. E. D. R. Hoyle, Col. Stanley Ford, Maj. and Mrs. Ralph Talbot, jr., Maj. and Mrs. Willis D. Crittenberger, Maj. and Mrs. Joseph L. Topham, jr., Maj. and Mrs. Adna Chaffee, Maj. John M. Eager and Capt. and Mrs. Lawrence Shafer.

Representative and Mrs. Harcourt J. Pratt have returned from a visit to their home in Highland, N. Y., and are at the Mayflower, where they have an apartment during the congressional season.

Rear Admiral George H. Rock and Mrs. Rock have closed their house at 2008 Hillyer place for several months and are sailing tomorrow for England,

Harris & Ewing.

MRS. CHARLES DAVID HAYES, who will entertain at dinner tomorrow evening at the Chevy Chase Club for Miss Frances Larner Gore, and Mr. Eberhart Haynes, whose marriage will take place April 10.

where Admiral Rock will attend the conference on safety of life at sea.

Rear Admiral and Mrs. Luke McNamee were the ranking guests at a dinner given last night by Maj. and Mrs. Howard C. Davidson, preceding the polo ball. Their other guests were the Assistant Secretary of War for Aeronautics and Mrs. F. Trubee Davison and the Assistant Military Attache of the French Embassy for Aeronautics and Mme. Georges Thenault.

Mrs. W. H. McMaster Entertains for Daughter.

Mrs. William H. McMaster, wife of Senator McMaster, of South Dakota, entertained at a tea dance for their daughter, Miss Dorothy McMaster, yesterday at the Mayflower. Guests included Miss Catherine Bleeg, Miss Laura Barkley, Miss Betty Beale and Miss Charlotte Parker, Mr. Allen Neil, Mr. Kenneth Watson, Mr. John Bronson, Mr. William Cheatham, Mr. Lawrence Knapp and Mr. John Bleeg. Mrs. McMaster's guests at tea included Mrs. John Bleeg, of Sioux Falls, S. Dak., who with Mr. Bleeg and their son and daughter are visiting in Washington; Mrs. Peter Norbeck and Mrs. James Mather.

Mrs. Walter S. Crosley, wife of Rear Admiral Crosley, passed six weeks in Panama while the United States fleet was there. She plans to tour in South America, arriving in New York in May.

Mrs. Wilbur J. Carr, wife of the Assistant Secretary of State, will go to Philadelphia tomorrow to pass three days.

Mrs. Patrick J. Hurley, wife of the Assistant Secretary of War, will leave Friday for Tulsa, Okla., for a visit of about ten days.

Assistant Attorney General and Mrs. George R. Farnum expect to close their apartment in the Wardman Park Hotel Monday and to go to New York for a short time. Mr. Farnum will deliver an address at the dedication of the new customs house there on Tuesday.

The newly appointed Assistant Secretary of the Navy, Mr. Ernest Lee Jahncke, of New Orleans, arrived in Washington this morning and is at the Mayflower.

The Director General of the Pan-American Union, Dr. Leo S. Rowe, will entertain with a musicale, to be given this evening by the United Service Orchestra and assisting artists.

Mrs. Paul Haworth has issued cards for an at home this afternoon from 4 until 6 o'clock, to meet Mrs. E. Haworth.

Mr. and Mrs. John Spaulding Flannery have issued invitations for a dinner April 13.

Mrs. Aspinwall Allan will entertain at luncheon today for Mrs. Paul Titchenor, of Binghamton, N. Y., who is visiting her parents, Mr. and Mrs. James Lamptor.

Mr. and Mrs. Thomas H. Norton have as their guest for the Easter holidays, their niece, Miss Marian Burke, of New York.

Mrs. Moran to Entertain Surgeon General April 13.

Mrs. Francois Berger Moran will entertain at dinner in honor of the Surgeon General and Mrs. Hugh S. Cumming on April 13 at the Chevy Chase Club.

Mr. John H. Storer and his daughter, Miss Emily Storer, entertained at an informal dinner last evening at the Wardman Park Hotel. Their guests were Col. and Mrs. H. C. Newcomer, Mrs. Robert Imbrie, Miss Lydia Burklin and Dr. MacCrain.

The Italy-American Society will have its third meeting of the season this evening at the home of Mr. William Phelps Eno, 1771 N street, at 9 o'clock. Mr. Henry Burchell, president of the Italy-America Society, of New York, will give an illustrated lecture on Boroque art.

Miss Gene Kincheloe, daughter of Representative and Mrs. David H. Kincheloe, entertained at luncheon yesterday in honor of Miss Edith William, of St. Petersburg, Fla. The guests were Miss Marianna Harrison, Miss Katherine Harrison, Miss Leverne Williams, Miss Jean Hope, Miss Dorothy Howe, Miss Peggy McReynolds, Miss Jeanne West, Miss Virginia Hawkins, Miss Polly Anne Chisam and Mrs. William Kinnan.

Miss Dorothy Gittere, who was the guest of Mr. and Mrs. John R. Leighty, at the Wardman Park Hotel, for Easter, has returned to her home in Forest Hills, Long Island. Mr. Carl Leighty, who passed the holiday with his parents, has returned to New York.

Miss Frances L. Gore To Be Dinner Guest Tonight.

Miss Betty Ridsdale will entertain at dinner this evening in honor of Miss Frances Larner Gore, daughter of Mr. and Mrs. Albert J. Gore, and Mr. F. Eberhart Haynes, son of Judge and Mrs. J. B. Haynes, whose marriage will take place April 10.

Miss Gore and Mr. Haynes will be entertained tomorrow evening by Mr. and Mrs. Charles David Hayes, who are giving a dinner at the Chevy Chase Club, and on Thursday Miss Anne Southard Larner will entertain at luncheon for Miss Gore.

Yesterday Miss Eleanor Bryan Smith entertained at luncheon at the Chevy Chase Club in honor of Miss Gore. The guests were Mrs. William Bradley Willard, Mrs. James Nolan, Mrs. William W. Rapley, Mrs. Charles David Hays, Miss Alice Sherley, Miss Harriet Stearns Whitford, Miss Fannie Dial, Miss Exilona Hamilton, Miss Nancy Hamilton, Miss Katharine Martin, Miss Betty Ridsdale, Miss Ann Southard Larner, Miss Frances Hill and Miss Barbara Drake.

Mr. and Mrs. Strickland Gillilan have with them at the Wardman Park Hotel their son, Mr. Burdette Gillilan, who has come from the Lawrenceville School to pass the holidays. Mr. and Mrs. Gillilan will entertain at a small dinner at the hotel Saturday. On Monday Mrs. Gillian will go to Long Island to pass several weeks. Mr. and Mrs. Gillilan will close their apartment at the hotel about the first of the month and go to their summer home on the Severn River near Annapolis.

Mme. Elinor Glyn, is at the Carlton for a brief stay.

Miss Virginia Forward has joined her mother, Mrs. Alexander Forward, at the Wardman Park Hotel after a visit in Baltimore.

The committee for the Army and Navy junior officers' dances has announced that the third dance, which was to have been held on April 6, has been changed to Thursday, April 4, at 10 o'clock, at the Willard.

Miss Carolyn E. Maccoun Will Be Married Today.

Miss Florence Marlatt has gone to Baltimore, Md., where she will be a bridesmaid at the wedding this afternoon of Miss Carolyn Ellicott Maccoun, daughter of Mr. and Mrs. Andrew Ellicott Maccoun, of Pittsburgh, to Mr. John Hanson Croker, son of Mr. and Mrs. Edward J. Croker, of Baltimore. The wedding will take place at 4 o'clock at Emmanuel Church and will be followed by a reception at the Alcazar.

Mrs. Henry Lewis Prichard, of New York, will be her sister's matron of honor and Miss Martha Hughes Maccoun, another sister, will be the maid of honor. The bride's other attendants will be Mrs. Randolph Fenton, Miss Mary Thorburn Maccoun, a sister of the bride; Miss Martha Stockton, Miss Jane Alderdice, Miss Margaret Mitchell, Miss Alice Temple Carter and Miss Margaret Murray Stump.

Capt. and Mrs. Charles H. Harlow, who have spent the winter and early spring in California, will return to Washington the middle of April and open their apartment at the Mayflower.

Mr. Fred E. Murphy entertained a large party at dinner at the Willard last evening.

Mrs. Edgar S. Auchincloss, of New York, motored to Washington for Easter week and is at the Grace Dodge Hotel. She is accompanied by Mrs. K. D. Cheney, also of New York.

Miss Jane Crosby, daughter of Maj. Gen. and Mrs. Herbert B. Crosby, entertained in her box at the polo ball last night Miss Elizabeth Trescott, Lieut. Martin J. Morin and Lieut. Douglas McNair.

Mrs. K. V. H. Wylie has issued invitations to meet the Rev. Mr. M. P. G. Leonard, D. S. O., chaplain to Toc H., at her house, 1205 Thomas circle, on Thursday, April 11, at 6 o'clock. The Rev. Mr. Leonard will explain Toc H. and the "Ceremony of Light" which is to be held at the Washington Cathedral on the preceding night, Wednesday, April 10, at 8 o'clock, when Bishop James E. Freeman will speak.

Mrs. Mary L. Finney has announced the marriage of her daughter, Miss Ruth Finney, to Mr. Robert Sharon Allen on Saturday, March 30.

Mr. Robert W. Watson, of New York, son of Mr. Peter H. Watson, former Assistant Secretary of War, is in Washington accompanied by Mrs. Watson and their daughter, Miss Molinette Watson. Mr. and Mrs. Watson were hosts at dinner last evening at the Mayflower, where they are staying. Their guests were Mrs. Horace E. Andrews, of New York and Jamestown, Long Island, and Commander and Mrs. E. A. Lofquist.

Lieut. and Mrs. Royal B. Lord, of West Point, N. Y., are passing a short time at the Wardman Park Hotel.

Lieut. Col. E. Alexander Powell, world traveler and war correspondent, whose latest book, "The Last Home of Mystery," is recently off the press, will speak at the authors breakfast of the National League of American Pen Women April 12 at the Willard. Mrs. Powell, wife of Lieut. Col. Powell, and their daughter will be guests of Mrs. Clarence M. Busch.

Miss Juliet Woodson and Miss Eliza Eldridge have motored from their home in Richmond to spend the Easter holidays at the Grace Dodge Hotel.

Among the patronesses for the Women's City Club chorus concert, to be given Monday at the clubhouse, are Judge Mary O'Toole, Mrs. William Lee Corbin, Miss Etta Austin, Miss Virginia S. Benjamin, Miss Julia Bennigan, Miss Helen Brown, Miss Jean Black, Miss Olive Beatty, Miss Helene Carter, Miss Edith M. Chase, Miss Evelyn Croswell, Mrs. I. B. Dodson, Miss Lou Frazier, Mrs. Marjorie W. Fristoe, Mrs. H. K. Fulton, Mrs. M. L. Gardner, Miss A. Gutierrez, Mrs. Patrick Gallagher, Mrs E. E. Harper, Miss Grace Hart, Miss Violet Hambleton, Mrs. Anna G. Howland, Miss Jessie Lane, Miss Amy Clement Leavitt, Miss Meeds Ann Martin, Mrs. Helen Montague, Mrs. Lawton Miller, Miss Helen O'Neill, Miss Katherine Pike, Mrs. Carrie M. Pratt, Mrs Bessie May Packard, Miss Nell V. Price, Mrs. William R. Rhoades, Miss Elizabeth J. Raymond, Miss Eleanor Baker Spencer, Mrs. Arlianne Spangler, Miss Thelma Schmitt, Mrs. Frank Gregory Stewart, Mrs. A. B. Stewart, Mrs. F. B. Stewart, Miss Marie Laura Tricon and Mrs. Sylvia Wentworth.

Mrs. Gertrude Lyons will be hostess. The chorus will be assisted by a violin ensemble under the direction of Mr. Josef Kaspar, who will present a young violinist, Miss Jean Westbrook.

ASK YOUR GROCER

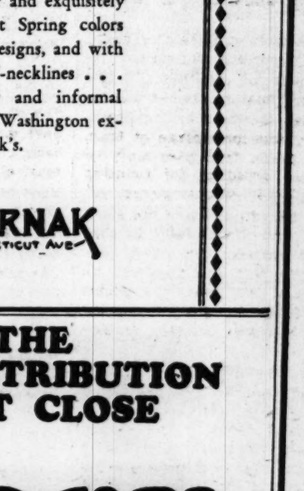

As welcome as the first colorful blossoms of Spring.

Mother Lives in Your Heart

And always will—but you'll feel a little happier if her picture is always with you, too.

Phone Decatur 4100 now and make Mother's appointment to have her portrait made by Underwood. The cost can be as low as $20 a dozen.

UNDERWOOD & UNDERWOOD

Personality Portraits

1230 Connecticut Avenue. Telephone Decatur 4100

WOODWARD & LOTHROP

10TH 11TH F AND G STREETS

Diamonds

the birthstone for April

Exquisite diamonds, expertly cut and enhanced in loveliness by a perfect setting—is the basic principle of Woodward & Lothrop diamond jewelry. Every stone is selected for its perfection and is set in beautifully wrought platinum of individual design. This collection offers our clientele a choice of handsome birthday gifts with the April birthstone.

Diamond and platinum brooch, set with marquise and emerald cut diamonds and brilliants $1,275
Other Diamond Brooches .. $27 to $2,175
Diamond and platinum bracelet .. $1,275
Other diamond-set bracelets, $90 to $2,500
Diamond and platinum dinner ring, set with half-moon diamonds and brilliants, $1,775
Other diamond rings ..... $20 to $1,685
Diamond and platinum ribbon watch, $675
Other diamond-set ribbon wrist watches, $75 to $1,550

FINE JEWELRY, FIRST FLOOR

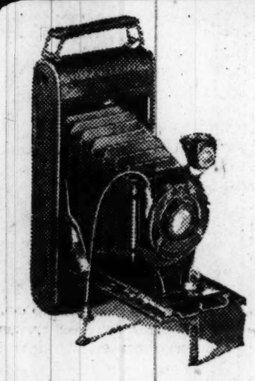

Cherry Blossoms are out

Stop here today for film

Make a Kodak record of this gorgeous spectacle — then bring your exposed films to us for developing and printing of the quality kind.

Prints ready on time—every time.

Eastman Kodak Stores, Inc.
607-14th St., N. W.

the sportswoman comes to Pasternaks

for exclusive knitted sports frocks with perfect lines . . . and the FARLEY hand-knit frocks fit and look perfect . . . light in weave, comfortable to wear and exquisitely made in the newest Spring colors . . . plain or with designs, and with round, square or V-necklines . . . for sports, country and informal town wear . . . in Washington exclusively at Pasternak's.

M. PASTERNAK
1219 CONNECTICUT AVE.

WOODWARD & LOTHROP

10TH 11TH F AND G STREETS

Acquiring Sun-Tan

Is smartly and easily achieved with these cosmetics

Distinguished leaders of fashion — everywhere—are devotees of Sun-Tan. Many are "sunning" themselves with these new Sun-Tan cosmetics—especially prepared by world-famous beauticians—and found in Woodward & Lothrop's large Toiletry Section. Easy to apply—achieving the effects of a bask beneath the sun's rays.

Helena Rubinstein Huile Gypsy is waterproof and sunproof, transforming the skin into brown $5
Helena Rubinstein Water Lily Sun-Tan Face Powder $3
Helena Rubinstein Valaze Sun-Tan Cream (powder base) $2.50
Helena Rubinstein Mauresque Sun-Tan Face Powder $1
Elizabeth Arden Ocre Powder $3
Elizabeth Arden Amorette Rachel Cream (powder base) $1
Elizabeth Arden Protector Cream $3

Other Sun-Tan Powders prepared by Dorothy Gray and Primrose House.

TOILETRIES, AISLE NO. 16, FIRST FLOOR

Rare Autographs Letters
George Washington, President Monroe, Gen. Lafayette and others.
Old English Silver and Sheffield Plate.
The Okie Galleries
1640 Connecticut Ave.

The Big Book Shop
933 G ST. N.W.
BOOKS BOUGHT—*All Kinds*
IN ANY QUANTITY
Especially Sets and Fiction
Phone Met. 5415—Will Call

Keep in Line With Youth

Reduce Your Weight
Rebuild Your Body Lines.
One trial treatment given at our studio, without any obligation, will convince you of the merits of this modern scientific machine without vibration.
M. GERTRUDE RUBERY
1731 L St. N.W. at Conn. Ave.
Office (A) Duryea Bldg.
Phila.—Atlantic City—Washington
Potomac 2223

Speaking of Bargains—

A modern, attractively furnished bachelor apartment . . . Roll-a-Way bed . . . Buffet, kitchen with frigidaire, equipped with every housekeeping necessity . . . Outside tile bath with built-in tub.

Full Hotel Service
$75 Monthly
Excellent Restaurant
Larger Unfurnished Apartments
J. E. Burgett, Mgr. Col. 7400
New Amsterdam
2701 Fourteenth St. N.W.

AUTHENTIC VIRGINIA ANTIQUES
Luncheon—Tea
WASHINGTON'S INN
Built 1752
Fairfax and Courthouse, Va.

Blossom Inn
A Cafeteria
1315 NEW YORK AVE.
Thru 1330 H St.
FRANK P. FENWICK, Prop.
WHAT You Want WHEN You Want It!
No Annoying Delays
A tempting array of the most wholesome and appetizing dishes all ready for your special enjoyment.
Yes, Prices Are Reasonable.

Well, Grace, so glad to see you! Out to lunch?

Yes, Dolly, I'm going up to The Madrillon——

Oh, you must have a generous date——

No—come along! But I'm still just a steno and haven't received a raise like you must have.

Neither have I—but for 55c you get such a delightful luncheon and can hear really good Trio Music at

RESTAURANT MADRILLON
Washington Building — PETER BORRAS Host
New York Avenue at Fifteenth With G Street and New York Avenue Entrance

ENDS SOON

THE BIG DISTRIBUTION MUST CLOSE

NEW WORLD Dictionary BASED ON THE ORIGINAL WEBSTER

ENTIRELY NEW

1152 Large Pages

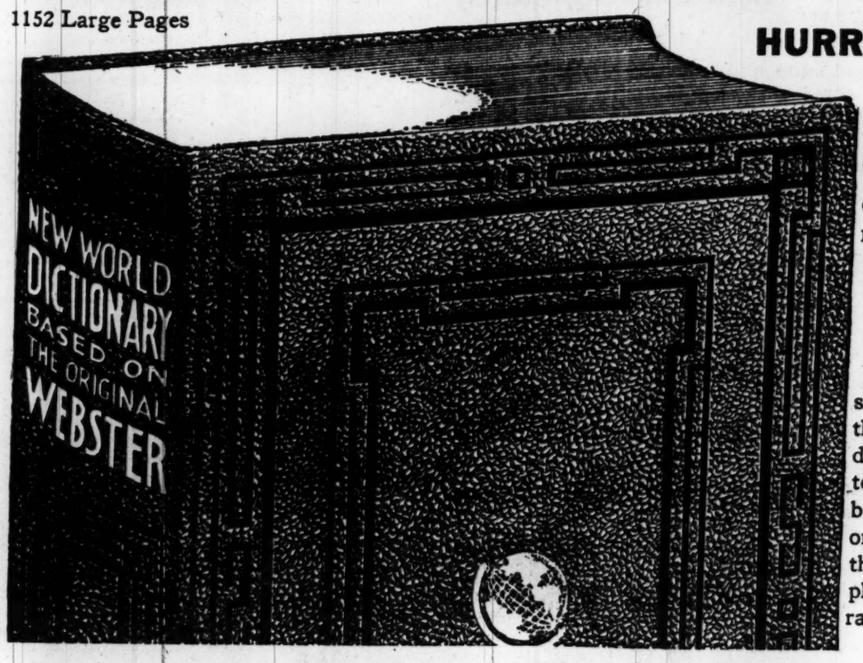

HURRY - NO TIME TO LOSE

Before this distribution is withdrawn, every reader of the Washington Post should have a copy of this high class, up-to-date, larger and better dictionary. It will be obtainable for only a short time, on the popular coupon plan, at a nominal rate.

Every business man needs a dictionary within his reach at all times—every professional man—every man whose choice of words means money to him. And where is the man who does not profit through the use of expressive, forceful language? They all do, and they should recognize the fact that the dictionary is the short route to the proper use of words.

This dictionary is just off the press and is now being offered for the first time on the coupon plan only, by a large number of newspapers, therefore the cost is only nominal.

MONEY BACK IF NOT SATISFIED

SPECIAL—To get it bound in art cover, maroon and old gold, with full gold edges, and thumb indexed, send $1.00 extra.

Clip 3 Coupons on consecutive days and present or mail same to this paper with 98 cents

MAIL ORDERS will be filled when postage is added.

Find Coupon Page 2

ASSEMBLY'S CLOSE MARKED BY JOLLITY

Few Bills on Calendar at End of Maryland Law Makers' 1929 Session.

COMMISSIONS ARE NAMED

Special to The Washington Post.

Annapolis, Md., April 1.—The general assembly today passed through the last stages of the session of 1929. The 90-day period of its lawmaking activities expires at midnight and, unless there should be some unforeseen development, the presiding officers of the Senate and House will be able to wield their gavels for the sine die adjournment within the constitutional time limit.

As routine proceedings had been necessarily hampered by the investigation of the State roads scandal, which consumed much time, both houses accomplished the bulk of their work as a result of the "railroading" process of last week, so that the number of bills on the files in either branch were few for final action, compared to former legislative sessions.

Only a few important measures remained to be disposed of in the last rush. One of these was the bill providing for a deputy motor vehicle clerk, to be assigned to the offices of the court clerks in the several county seats; another, repeal of the declaration of intents act, and a third, increasing the pensions of retired judges.

Local Bills Are Hastened.

There were, of course, a number of bills of local interest to the several counties, but they were hurried along. The closing hours of the session were not without the usual amount of hilarity and horseplay.

Factional bitterness among Democrats, especially in the House, where frequent outbursts occurred in course of deliberations as well as party strife over this or that measure, not to mention fiery attacks that developed over various phases in connection with the State roads investigation, all gave way to good humor and everybody seemed disposed to cast decorum aside.

In the Senate, Senator David I. McIntosh, president of the Senate, was given a silver punch bowl by his fellow senators. Presentation addresses were made by Senator Walter J. Mitchell, Democratic floor leader, and Senator William A. Gunter, Republican floor leader. Senators Mitchell and Gunter were in turn presented with silver bowls by their respective party colleagues.

Governor's Mother Remembered.

A basket of flowers was also sent to Mrs. Elizabeth Ritchie, mother of Gov. Ritchie. She has been ill in the executive mansion for some months.

Speaker E. Brooke Lee, of the House of Representatives, was presented with a gold watch. Joseph A. Wilmer, Republican floor leader, and James J. Lindsay, Democratic floor leader, were also given gold watches by their party personnel.

The funmaking began during the early hours of the evening, when it became apparent that the legislative files were in such a state that passage of some bill would not be clocked, and it continued throughout the evening. Bill files, printed journals, waste paper baskets and other movable material were cast into the air and the House chamber soon began to look as though it had been in the path of a cyclone. On the Senate side, the disorder was not as great.

Tax Rate Set at 25 Cents.

Some of the more important measures passed provide:

A State tax rate of 25 cents, the lowest since 1912. Codification of all tax laws of the State.

Authorization for a $4,000,000 bond issue for the carrying out of a special road building program, which provides covering projects agitated for several years; adoption of a State inheritance tax equal to 80 per cent of the Federal estate tax.

Authorization of $1,500,000 bond issue for a special bridge building and reconstruction program, including two projects for the Eastern Shore.

Codification of the fish and game laws.

Tax reduction on surety and trust companies.

Prohibition of the giving of informers' fees in criminal cases, except in cases of violation of the game laws.

Authorization of purchase of 10,000 acres of lond for reforestation.

Two new supervisors for the penal institutions of the State, one for the penitentiary and the other for the house of correction, each official to receive $5,000 a year.

Ratification of the settlement of the Potomac River boundary dispute between Maryland and Virginia.

Auditing Unit to be Revamped.

Reorganization of the State auditing department, requiring the State auditor to be a certified public accountant, or having equivalent qualifications. This was the outgrowth of the road scandal.

Appointment of safety engineers by the State industrial accident commission, to direct a campaign of safety precautions and methods in industries of the State.

Placing a dentist on the State board of health and providing clinics for free dental treatment for children unable to pay.

Pensions for the incurably blind, unable to learn a vocation, and providing additional facilities for educating and training the blind.

State aid to the counties for education of children physically and mentally disabled and unable to attend school.

Construction of hospital facilities for the insane that will increase the present facilities by 650 beds for white patients and 210 beds for colored patients.

State regulation of aviation, requiring licensing of pilots and examinations of aircraft under supervision of the State aviation commission, to be named by the governor.

Right-of-way for motor vehicles on certain arterial highways in the State and streets in Baltimore, to be known as through boulevards.

That evidence obtained by illegal or unconstitutional methods shall be invalid in trials of misdemeanors.

Referendum on Constitution.

Referendum in the 1930 election on the question of whether the voters wish the governor to call a convention to revise the present Maryland constitution. This referendum must be held every 20 years.

Appropriation for codification of the local laws of the State, which have not been codified since 1888.

Appropriation of $730,000 for construction of the first unit of a new penitentiary outside of Baltimore, to cost approximately $5,000,000.

Creating a number of special commissions to study various questions. The commissions are: Higher education, to study the relations of the State to the colleges and universities in Maryland and to the University of Maryland and particularly to determine whether the University Hospital should be further expanded.

Commission on Election Laws.

Elections commission to study and recommend revision of the Maryland election laws, including any constitutional changes necessary; commission to seek adoption of uniform motor vehicle legislation between Maryland, Virginia and District of Columbia; commission to study the relation of the State government to charitable institutions and consider effectiveness of the charitable institutions now in existence.

Also Maryland water front commission to study and recommend steps to be taken to prevent erosion in Maryland waters, particularly to offer a solution of the problem caused by filling up of the inlet of Sinepuxent Bay; continuation for two more years of the compulsory auto liability insurance commission, to determine the cause of accidents and the feasibility of requiring all motorists to carry liability insurance, or some alternative plan to assure the financial resonsibility of auto owners; commission to confer with any group designated by the Governor or Legislature of Virginia on depletion of oyster bars in the Potomac River; commission to commence preparations for the celebration of the tercentenary of the founding of Maryland in 1934.

Model Bank Clerk Admits Big Thefts

Jailed Man Long Regarded as Paragon by His Superiors.

Brooklyn, N. Y., April 1 (U.P.).—Louis Dietz, who for 21 years had been the model pointed to by officials of the Merchants Bank (now a branch of the Brooklyn Trust Co.) to all aspiring new help, was placed in jail tonight after he admitted he had been steadily using bank funds for himself.

District Attorney Charles J. Dodd said that Dietz, 32 years old, had surrendered this afternoon, been questioned for some time and had admitted the peculations. The district attorney would not name the amount of money involved, but it was said to total close to $300,000.

On February 8 the Merchants Bank was taken over by the Brooklyn Trust Co. and George V. McLaughlin, president of the new company, sent word that an examination would be made of each branch as soon as possible.

Dietz was assigned to aid in examination of a branch other than the one where he was assistant manager. But he failed to appear to make the examination and bank officials immediately ordered an investigation of the Broadway-Gates branch. Shortages were found. Dietz appeared voluntarily at the district attorney's office today and admitted responsibility for the irregularities.

First Woman Has Ride In German Rocket Car

Adenau, Prussia, April 1 (A.P.).—Fraulein Waldenfels, of Duesseldorf, today became the first woman to ride in a rocket car. With Otto Volkart, the builder, she sped at the rate of 80 miles an hour passed the thousands of persons in the grand stand of Nuerburg ring, the longest auto speedway in Germany.

Volkart then tried to demonstrate a rocket bicycle but covered only about 1,000 feet.

Mint Worker Accused Of Taking Blank Coins

Philadelphia, April 1 (A.P.).—Accused of stealing blank $20 gold pieces from the United States mint, Elijah M. Pierce, 64, of Westmont, N. J., is under arrest here.

Pierce had been employed in the annealing department of the mint, working in the wash room, where the unstamped coins are cleansed. Since March 5, it is alleged, he has taken eleven of the gold discs, one at a time, secreting them about his person.

WILLIAMS SUGGESTS GLASS RESIGNATION

Banker's Letter Denounces Senator for Attack Upon New York Financier.

CALLS VISION LIMITED

Richmond, Va., April 1 (A.P.).—Langbourne M. Williams, senior member of the banking firm of John L. Williams & Sons, Richmond, today wrote Senator Carter Glass, of Virginia, that he considered it more appropriate for the senator to resign as representative of Virginia in the Senate than for Charles E. Mitchell to resign from the directorate of the New York Federal Reserve Bank.

Mr. Williams also announced that he had congratulated Mr. Mitchell, president of the National City Bank, on making available $25,000,000 to break the credit jam that sent call money to 20 per cent and attempting to offset what Williams said many considered the "vicious misconduct of the Federal Reserve Board in attempting to destroy large business in most of the country."

Senator Glass had characterized Mitchell's action as "slapping the Federal Reserve Board in the face," in demanding Mitchell's resignation.

Mr. Williams is a brother of the late John Skelton Williams, comptroller of the currency in 1920, and is also president of the Virginia Central Railroad.

His letter to Senator Glass was as follows:

"Referring to your call on Mr. Charles Mitchell to resign from the Federal Reserve Bank at New York, I believe that it would be far more appropriate that you should resign as senator from Virginia and let some one of broad and clear vision, like Gov. Harry Byrd, who is not drowned in self-conceit and narrow-gauge thinking, take your place in the Senate of the United States as a real, broad-gauge representative of Virginia.

"The scandalous, piratical deflation policy of 1920 seemed to have your cordial approval on the theory that it was necessary to burn down the barn in order to kill a few rats, and now you take the astounding position that 15 per cent money rates can be justified when some of the reserve banks show 80 per cent reserve on hand. This situation, in the opinion of far-sighted, fair-minded, clear-visioned business men, shows utmost lack of grasp of any intelligent and far-sighted handling of the present situation. Some of the Federal Reserve governors and yourself seem to be in a conspiracy to destroy the prosperity of the country for the sake of controlling a few undesirable situations which will remedy themselves by natural laws if not interfered with by political officeholders. I am convinced that you can best serve your country by returning to your native county and running your cattle farm rather than by mixing in big business, whose importance and magnitude you do not seem to be able to grasp.

"Men of narrow vision do not realize that the money center of the world has moved from London to New York, hence trading in New York has necessarily increased, and furthermore, the large bills payable of the giant industrial companies have been converted into stocks that are now used as basis of credit instead of having the big banks carry tremendous bills payable of our modern giant corporations as formerly.

"LANGBOURNE M. WILLIAMS."

HOUSE ADOPTS ROAD REPORT AMID TIRADE

Maryland Delegates Accept Grand Inquest Findings, Assailed by Foes.

IS CALLED "WHITEWASH"

Special to The Washington Post.

Annapolis, Md., April 1.—The final chapter of the investigation by a grand inquest committee of the General Assembly into the scandal of the State roads commission, involving embezzlement of funds amounting to over $376,000, was written in the House of Delegates here today when that body approved the majority report. Like action was taken in the Senate last Saturday.

The investigation also covered alleged irregularities in the award of contracts and general conduct of affairs under the former regime, headed by John N. Mackall, chairman and chief engineer. The report exonerated Mackall and his former associates on the commission and all others whose names had been linked with the scandal in one way or another.

The vote in the House was 76 to 33 and was almost a strictly party line-up. Daniel C. Joseph, of Baltimore City, recognized as spokesman of the insurgent Democrats opposing the Ritchie administration, voted against the report. Delegate Binder, Democrat, also voted with the minority, while Delegate Chaney, Republican, of Calvert County, voted with the majority.

The House action was taken not without a final shot from Delegate Joseph A. Wilmer (Republican), of Charles County, minority floor leader, who reiterated his charge that the entire investigation was a "whitewash" and that the inquest was dominated by the State administration forces headed by Gov. Ritchie.

He also attacked Gov. Ritchie's special investigation commission, known as the Nelligan Commission, and former Chairman Mackall. "Gov. Ritchie usurped the powers of the committee," Mr Wilmer declared. He added that the majority report served only as a "whitewash" and so "removed from the chief executive any blame for the shortage and alleged mismanagement of the funds of the commission." He asserted the whole thing was part of a plan to keep the public from knowing the real truth about the State roads scandal.

Mr. Wilmer denied that he opposed the inquest report for political reasons, and said he had never taken that attitude. Mr. Wilmer referred to matters in his minority report that was turned down by the House. This contained views radically different from the majority report.

Mr. Wilmer's attack on the Nelligan commission was leveled chiefly against Jonathan K. Voshell, a Republican, who, he said, had written him a letter during the last presidential campaign asking him to give his support to Gov. Alfred E. Smith, and questioned his Republicanism on that ground. Wilmer further said, "We have here this whitewash by the grand inquest committee. There will soon be another by the Nelligan committee, which Gov. Ritchie appointed under the pretense of making a nonpartisan committee. As a matter of fact, the only man on the Nelligan committee who can not be accused of partisanship is George M. Shriver."

After the majority report was adopted, Delegate Joseph, who submitted a dissenting report Saturday, made a vain effort to have this report recorded on the journal of the legislature.

Mr. Fix is a handy man to do the little odd jobs you've been putting off doing from day to day. You'll find his address and telephone number among today's advertisements in the "Personals" classification of The Post.

Auto Kills Woman As Driver Sleeps

Injured Man Asserts Car Went Over Cliff as He Slumbered.

Hendersonville, N. C., April 1 (A.P.).—Mrs. Ben Lee Walton, 33, of Toccoa, Ga., was killed last night in an automobile accident on the Greenville-Hendersonville highway when C. M. Welch, of Asheville, according to his version of the accident, went to sleep at the steering wheel of his automobile and drove the machine over a 50-foot embankment.

Mrs. Walton, a stepdaughter of W. G. Browning, of Toccoa, Ga., was believed by Welch to have been killed instantly, who attracted passersby to the spot of the wreck sometime after it happened. He was brought to a hospital here suffering from a broken shoulder, cuts and bruises. He was said to be in a serious condition today.

Edith Walton, 5-year-old daughter of Mrs. Walton, was also in the car and escaped uninjured. She summoned aid also, having crawled out of the wreck and walked to the highway.

Welch, in a hospital here, said this morning that he was en route to Asheville last night so that he could be at work this morning. He remembered getting drowsy and nodding several times and then suddenly realized that his machine was careening down the embankment.

CANADIAN NATIONAL—TO EVERYWHERE IN CANADA

ALASKA

wonderland of the North

Visit Alaska and the romantic Klondyke. Follow the gold Trail of '98 in comfort and luxury—over the calm "Inside Passage," past snow-capped mountains, giant glaciers, icebergs, grinning totem poles, through green forests and flowery meadows, flooded with the golden sunlight of the north.

GEO. L. BRYSON
901 Fifteenth St. NW. Washington, D. C.
Tel. Main 2333

Booklets and travel information, cost this office.

CANADIAN NATIONAL
The Largest Railway System in America

OPERATING RAILWAYS-STEAMSHIPS-HOTELS-TELEGRAPH AND EXPRESS SERVICE-RADIO STATIONS

12,000,000

people demand Kellogg's every day—because Kellogg's have a crispness and flavor no other corn flakes can match. They are the world's most popular ready-to-eat cereal.

Kellogg's
CORN FLAKES

★ Have you tried Kellogg's for lunch?

AMERICAN STORES CO.

TIME TO PREPARE FOR THE SPRING CLEANING!

Buy Your Needs—Where Quality Counts!

BROOMS

Good Quality 4-Tie Brooms each 33c

Regularly 63c Extra Fine Brooms each 53c

Reg. 22c Good Quality DUST BRUSHES each 19c

A READY REFERENCE LIST OF CLEANING NEEDS

ASCO Ammonia	3 bots. 25c	Toy Brooms	each 29c
Ammo	12-oz. can 13c	Dust Brushes	each 49c
ASCO Blueing	bot. 7c	Fine Dust Brushes	each 59c
Nublu	pkg. 5c	Scrub Brushes	each 10c, 14c, 17c
Clorox	bot. 20c	Whitewash Brushes	each 20c
Old Dutch Cleanser	can 7½c	Galv. Buckets (10 qts.)	each 23c
Solarine Cleanser	can 5c	A-1 Metal Polish	each 10c, 14c, 25c
Fels-Naptha Soap	4 for 21c	O'Cedar Polish	bot. 25c, 50c
P. & G. Soap	4 for 17c	Dazzle Liquid	bot. 13c
Star Soap	cake 5c	Gold Dust	pkg. 4½c and 23c
Ivory Soap (Med.)	3 for 23c	Brillo Aluminum Cleanser	2 pkgs. 15c
Bon Ami	cake 10c	ASCO Washing Soda	3½-lb. pkg. 7c
Lifebuoy Soap	cake 4½c	Princess Laundry Starch	pkg. 8c
Young Seouring Soap	cake 8c	Steel Wool	pkg. 8c
		Ivory Soap Flakes	pkg. 9c, 23c

HOT! Every Afternoon! Victor Bread Loaf 5c

Baked Right in the District for District People!

Maryland Biscuit Co.

DUTCH COOKIES lb. 25c

BREAKFAST CEREALS!

ASCO Corn Flakes	3 pkgs. 20c
Kellogg's Corn Flakes	pkg. 8c
Post Toasties	pkg. 8c
Muffets	pkg. 12½c
Post Bran Flakes	pkg. 12c
Kellogg's Bran Flakes	pkg. 10c
Kellogg's All Bran	pkg. 10c
Big Boy Wheat Cereal	pkg. 15c
Cream of Wheat	pkg. 24c
Gold Seal Oats	pkg. 9c, 19c
Mother's Oats	pkg. 9½c
Ralston's Whole Wheat Cereal	pkg. 24c
White House Rice Flakes	pkg. 9c
Quaker Puffed Wheat	pkg. 12c
Quaker Puffed Rice	pkg. 15c

TEAS That Always Please!

ASCO Mixed TEAS	¼-lb., 14c
ASCO Black TEAS	¼-lb., 14c
ASCO Orange Pekoe TEA	¼-lb., 17c
Lipton's TEA	pkg., 10c
House of Lords TEA	pkg., 23c

Start the Day Right with a Cup of ASCO!

ASCO COFFEE Lb. 39c

You'll Taste the Difference!

Victor Blend Coffee lb. 35c

TRY THESE COCOAS!

Princess Cocoa	Lb. 15c
Dutch Cocoa	Can 20c
Baker's Cocoa	Can 18c
Hershey's Cocoa	Can 8c, 14c
Wilbur's Cocoa	Can 10c

Meat Market Specials to Begin the Week!

PORK LOIN ROAST Whole or Half Loin lb. 23c

Lean Pork Chops	lb. 25c	Breast of Lamb	lb. 18c
Select Pork Chops	lb. 32c	Shoulder of Lamb	lb. 29c
Breast of Veal	lb. 25c	Shoulder Lamb Chops	lb. 35c
Shoulder Veal Chops	lb. 35c	Loin Lamb Chops	lb. 48c
Hamburg Steak	lb. 28c	Rib Lamb Chops	lb. 48c

BOILING BEEF Lean and Tender lb. 15c

Porterhouse Steak	lb. 52c	Pork Liver	lb. 10c
Sirloin Steak	lb. 48c	ASCO Oleo	lb. 19c
Round Steak	lb. 45c	Sauerkraut	2 lbs. 13c

LONGHORN CHEESE lb. 29c

These Prices Effective in Our Stores and Meat Markets in Washington, D. C., and Vicinity

SENIOR

JUST $45 PRICED FULL $75 VALUE

JUNIOR

Quality is so high, prices so low.....because we buy direct from the leading mills of the world, eliminating entirely the middleman and intermediary profits.

We are featuring in this spring sale suits and topcoats made from materials which have just arrived from some of the **leading mills of the world.** An enormous importation of the finest woolens obtainable, **shorn of the middleman's profit,** assuring a big saving to The Freeny Co. customers, a privilege enjoyed only by The W. M. Freeny Co. and those who buy The Freeny Co. clothes.

$45 for a Suit or Topcoat

Hand tailored to order to the highest type of excellence

Your choice of any of these materials that have just arrived. Brand new styles in all the season's newest creations in Tweeds, Serges and Homespuns. New shades and coloring effects. Other materials priced at $47.50 to $90.00.

We can supply between nine hundred and a thousand suits and topcoats from these materials. They are a pick-up at $45.

This is an exceptional opportunity to secure an imported tweed suit, or top coat, tweeds from the finest looms in the world; made to that high standard of workmanship, fit, and style obtainable only at the Freeny Co.'s establishment.

Men who know our values will be astounded at this remarkable price as our company enjoys the reputation of being the LOWEST PRICED GOOD TAILORS IN WASHINGTON.

These Special Suits As Well As All Others Bearing Our Label Entitle the Wearer to Valet Service Gratis. All Garments Hand Pressed.

W. M. FREENY CO., Inc.

Tailors and Direct Importers of Exclusive Woolens

611 14th Street N. W.

The Return Of OLD KING BRADY

Revived by MERLE W. HERSEY

(Copyright Protected. Reproduction in Whole or in Part Prohibited.)

CHAPTER III.
The Rendezvous at the Old Sawmill.

In the third chapter Old King Brady disguises as the governor and keeps the tryst, at the old sawmill, with the circus fakers. The mill is swept away endangering the lives of Old and Young King Brady. The Bradys raid the circus and Harry narrowly escapes death in the elephant's inclosure.

NEXT morning the old detective sprang a surprise on the governor. When he entered the dining room alone the head waiter showed him to the governor's seat. When the governor appeared a puzzled waiter came up to Old King Brady and said, "Very sorry, sir, but I mistook you for Gov. Strong."

"Naturally," replied Old King Brady coolly. "I am his twin brother." The astonished politician sat down. "Well, what do you think of my make-up?" continued the old detective.

"It has proved its own value. Go ahead with your plan, only, for heaven's sake, be sure to get my granddaughter. You had better take the cash along so as to be prepared."

Old King Brady shook his head. "I most certainly shall not do so. I must manage the matter in my own way." And so it was arranged. Later, Old King Brady and Harry took a train for Springton. Harry, disguised as a mechanic, went to a small hotel near the station in Springton, while Old King Brady registered at the Banner House as Gov. Strong.

Old King Brady located the old sawmill before sundown. It was a large old frame structure, which stood on the bank of Plum Creek, now greatly swollen by the rain. Certainly a most fitting place for such business as these fakers proposed.

At 10 o'clock that night Old King Brady stepped through the side door of the old mill and producing a flashlight, threw it around. No one was in sight. He cleared his throat three times. From the depths of the building a similar sound was heard. "He is here," thought the old detective. "For an efficient working partner, Harry has no equal."

Two men hurriedly entered. Both wore long raincoats and were masked.

"Well, gentlemen, I am here," said Old King Brady quietly.

One of the men turned a flashlight on him. "Yes," he said slowly, "you are certainly Gov. Strong. Have you brought the money?"

"My friend, I have brought no money. The sum you demand is exorbitant, but I am prepared to write a check for whatever amount we may agree upon."

"Look here, old man, you are getting this all wrong," flashed the mask.

Nature Takes a Hand.

He had scarcely finished speaking when the old mill took a tumble into the water, one end tipped up. All three men were thrown together, the masks rolling off of Old King Brady and sliding down the floor. The old detective grasped the leg of an old saw table, holding on like grim death.

"This is certainly a strange beginning!" thought Old King Brady. "It is to be hoped Harry's predicament is no worse than mine."

In a few minutes the old building went all to pieces and Old King Brady found himself going head-first into the water. But the table soon adjusted itself, allowing the detective's head to come up out of the water. He began to cough up some of the water he had swallowed.

"Who's there?" called a voice above him.

"Harry, is it you?" cried the old detective.

"Sure thing. I thought you were a goner. How long can you hang on, governor?"

"Why, indefinitely. I have to hold on. If I let go I'm a dead one."

Just ahead of them the stream divided and the big saw table, with Harry on top and old King Brady clinging to one leg, entangled itself in some bushes. Harry slid off his perch and after struggling through the bushes found himself on firm ground.

"I'm here!" he called. "I'm coming back for you."

In another minute they were both standing on the island in the pelting rain. They were safe now, but there was no telling what dangers they might encounter.

"We can't stay here, governor," said Harry. "There must be a shelter near." They pushed on and soon came to a small farmhouse. Old King Brady knocked on the door. They were received with all friendliness by the occupants.

"It's a terrible experience for an old man like you," said the farmer. "I was out a while ago and think we are safe until morning. Best thing you two can do is to go to bed."

Old King Brady thought so too, and to bed they went.

The next morning, after a good breakfast, the detectives were taken across the channel to a turnpike road which would lead them to Springton. It had been arranged that Alice should meet them at the hotel there in case she had anything to report. And, sure enough, there she was.

"You have done splendidly," said old King Brady when Alice had finished her recital of the night's adventure. "Did they say anything more about the child?"

"One man spoke of it, but the other sat down on him so hard the matter was dropped. I don't think they will harm the child. What shall you do, Mr. Brady?"

"Raid the circus at once. Riffaldi, Tony and Rashleigh are the men we want. I've been looking the matter up and find that Rixley is the county seat. We'll get the sheriff and break in on the afternoon performance."

The Raid.

Directly after dinner the Bradys and Alice rode over to Rixley. The sheriff met them at the station as arranged.

"We will go for them," said Old King Brady, "take them by surprise and we are bound to get them. Better place a guard at the performers' entrance in case of trouble."

"All right," replied the sheriff. "Be at the main entrance at 3 o'clock and I'll be there with my men."

Arrived at the tent all bought tickets and entered. Old King Brady and Alice mingled with a knot of people looking at the animals, while Harry, closely followed by the sheriff, started towards Riffaldi.

"You are Mr. Riffaldi, proprieter of this show?" demanded Young King Brady, walking boldly up to the man.

"Yes, I am. What about it?" was the brusque reply.

"I have a warrant for your arrest for robbing the bank at Spruce Ridge."

Riffaldi jumped away. As he darted past the elephants with Harry in pursuit, one of the elephants swung its trunk forward and caught the young detective around the body and raised him aloft, intending to dash him to death on the ground. Alice screamed. The keeper ran forward crying, "Make no move! I alone can save him." He struck at the huge breast with a sharp goad and the trunk relaxed its hold. Harry fell sprawling on the ground. Alice declared the elephant tried to step on him, but he managed to crawl to safety.

Riffaldi and Tony made their escape from the sheriff and took to the woods. Dick McGuinness, alias Rashleigh, was in his tights in his dressing room when Old King Brady got him.

The old detective interviewed the bareback rider in the jail, but he could get no information on the bank robbery, the letters, or the kidnaped child.

"For absolute failure, commend me to this job," remarked Old King Brady at the breakfast table next morning. "I confess I am at a loss."

"Suppose I tackle this Rashleigh," said Alice.

"You can try it and if you fail we will go back to Chicago and confer with the Governor," said the old detective.

Alice spent a futile hour with Rashleigh. Old King Brady then tried again. "McGuinness," he said, suddenly entering the man's cell, "this is your last chance. Split on these pals of yours and I shall see that you go free. Stick to your purpose and I swear I shall never let up until I have landed you in Joliet."

The fakir seemed to hesitate; then, "Go away and leave me alone."

Old King Brady took him at his word and made out a charge of kidnaping against him. Then he returned to Chicago with his partners.

"I think you have done wonders," said Gov. Strong when he heard the story. "I can't hold you to blame for the escape of the other two fellows."

"They'll probably strike at you again, Governor, very soon."

Don't miss the thrilling chapter in tomorrow's issue.

BABY'S COLDS are soon "nipped in the bud" without "dosing" by use of—
VICKS VAPORUB
Over 21 Million Jars Used Yearly

Ready in 2½ to 5 minutes
QUICK QUAKER OATS
wholesome, delicious

THE ONCE OVER

By H. I. PHILLIPS

THE REBEL'S PLIGHT.

("Many Mexican soldiers, found with the rebels, say they did not know they were opposing federal troops."—News item.)

I'm a willing intrepid young soldier—
I care not how hot is the fray;
I love shot and shell,
But I wish I could tell
Which side I'll wind up with today.

Undaunted, I rush into battle
With Mexican "Hip, hip, hooray!"
But I am in doubt
Till the papers come out
Which army I fought with all day.

I give all I have to the colors—
I fight till my rifle is hot;
But after each fight
I can not tell quite
My colors from those which are not.

I lead a smart charge up a hillside—
And then turn around and charge back;
I never quite know
When striking a blow
Which army I ought to attack.

I capture a town at one-thirty
And hand it back prompt at three;
I take it once more
At quarter to four—
It's all most confusing to me.

I rush into action unheeding
The bullets about me that spray,
But often I find
By looking behind
I fought the wrong army that day.

I follow my general gladly;
Devotion I loyally show—
Except when he goes
By night to our foes—
Without even letting me know!

It really is sad and confusing
To rush into battle and die
When feeling that you're
Not certain or sure
Which army you're with, and just why.

EXTRA!

Bernarr McFadden, rumor says, is to publish a Wall street tabloid. On a bad day the big first-page feature will be, of course, a composite picture of the market collapsing.

Under the black headlines:
MARKET FALLS; MAN HURT; BANKING CULT GRILLED.

Somewhere in the tabloid will appear a photograph of Miss Twentypercent Money (in bathing suit of scanties) and in an oval a likeness of Jonathan K. Sapp on the way to the ambulance. The caption will be: "TRICKED," HE SAYS, "ASKING HEART BALM."

Col. Lindbergh and Miss Morrow will be married at North Haven, Maine. As long as it is to take place in that State, why not at Eagle Lake?

Or Good Will Farm, Somerset County?

Or, for that matter, Hop City, Oxford?

(Copyright, 1929.)

BERLOY
ADJUSTABLE [illegible] SHELVING

For the sake of economy—of money and space—we recommend

BERLOY
ADJUSTABLE SHELVING

For Retail Display Rooms, Warehouses, Shipping Rooms, Bank Vaults and Many Other Uses—

Let our representative plan an economical installation for your needs.

STOCKETT FISKE CO
PRODUCING STATIONERS
918 E ST. N. W.
WASHINGTON, D. C.

ASK FOR Auth's
A delightful Change for Jaded Lenten Appetites
Auth's
Delicious Berkshire Hills Brand
HAM
Incomparably Fine In Flavor!
Look For U.S. Inspection Number 336

W. & J. Sloane decorators will be glad to help you with your home decoration problems and assist in carrying out your ideas.

Plain Wide
CARPET

Wide Seamless Carpet gives even a small room the appearance of spaciousness. Its flat, soft unbroken surface can rejuvenate any home, and bring color and comfort to the darkest of rooms. Ferndown plain seamless carpeting comes in many colors, in 9', 10'6", 12' and 15' widths, is exceptionally durable, has our complete endorsement, and, per square yard, is marked at

$6.50

Here you see Chairs, Chests, Tables and Lamps in an unusually diverse assortment, as well as other furnishings for every room of the home.

FABRICS

Cheerful in Color and Tasteful in design

A colorful slip cover over a sofa or chair brings the spirit of Spring indoors, and protects the upholstery. There are hundreds of fabrics to choose from, and the prices start at very inexpensive levels. A Chintz, for instance, 31" wide is marked at $.85 per yard. There are many other weaves and qualities, and drapery as well as slip-cover and upholstery fabrics.

FURNISHINGS . . *that dress the home . . . with Comfort, Color and Charm*

The Bedford Sofa, not too large in its dimensions, and comfortably upholstered, was designed to harmonize with modern home decoration. It comes in a number of coverings. In Muslin it is marked at . . . $120.

There are many styles of easy chairs at this unique home furnishing store, and a sturdy model, built for comfort, charm and long wear, is . . . $54.

A Solid Mahogany or Walnut guest chair, with open arms, and seat and back upholstered in a selection of coverings, carries the price of $38.

CHARM in furniture is an intangible thing all of us recognize when we see it. It is a combination of fine design, beautiful woods, expert craftsmanship and an appearance of comfort. ¶ All of the things that you see in this unusual store of W. & J. Sloane have been judged by these standards. Here you find a variety of styles and woods, indeed; here everything measures up to our high level — with the additional virtue of economical price.

Spinet Desks are useful and lovely adjuncts to either the Bed Room or the Living Room. Some are marked at . . . . . $45.

Sofa Tables, of a convenient size that will hold magazines and current books as well as one or a pair of lamps are priced from . . $40.

Desk Chairs of Windsor type, sturdily made after a beautiful original can be had for . . . . . $9.75.

TILE-EFFECT LINOLEUM
is a dignified and colorful floorcovering

Tile-Effect Linoleum is particularly well suited to the Foyer, Living Room and Sun Porch. There are many designs and color combinations to choose from, and there is an excellent quality marked at $1.75 per square yard.

W. & J. SLOANE
"The House with the Green Shutters"
709-711-713 TWELFTH STREET, N. W.
WASHINGTON, D. C.

Store Open from 9 a. m. to 5:30 p. m. Daily Including Saturday
Sloane-Endorsed Merchandise Carries an Assurance of Satisfaction
Charge Accounts Conveniently Arranged

NARROW AXMINSTER CARPET

Narrow Axminster Carpet in both plain and figured effects, and a wide variety of tones and designs, is 27" wide and marked at $3.25 per yard.

DINING ROOM *and* BED ROOM FURNITURE

You find here groups of Dining and Bed Room furniture in styles suitable for practically every type of home. The prices of all reach the fair levels that W. & J. Sloane always observes, and a ten piece Dining Group can be had for . $385.

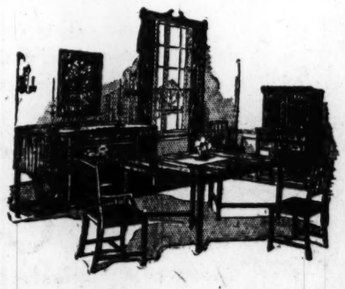

For the BED ROOM

The Chaise Longue is an inexpensive Bed Room piece, but a very comfortable and desirable addition. Covered in Muslin, one can be had at the store of W. & J. Sloane for . . . . $90.

Boudoir Chairs, covered in a selection of silk fabrics, are a tasteful touch in either the Master Bed Room or the Guest Room. Many are marked at . . . . . $45.

WASHINGTON'S FINEST MEN'S WEAR STORE

The Smart Narrow Brims

RALEIGH HATS

$5

The smartest metropolitan styles—the narrow brim, high-tapered models, snap or roll brim—that young men want. In pearl gray and cedar.

Raleigh Haberdasher

1310 F Street

WE NEED HOUSES, STORES, APARTMENTS TO RENT

Expert Rental Service

44 Years Experience

We Can Fill Your Vacancies

GEO. W. LINKINS

1733 De Sales Street

Decatur 2500

STUDEBAKER

Ask Us to Let You Drive It

Phones: Potomac 1631 Decatur 686

FIELD GLASSES

With Case

Ideal for Racing and all Outdoor Sports $12.50

WALFORD'S

909 Pennsylvania Ave. N. W.

LIQUOR DEFENDANT REQUESTS ANALYSIS

Plea Sets Capital Precedent; Court Records Show Rum Continues Plentiful.

110 ARRESTED AS DRUNK

A move without precedent in liquor trial procedure in the Capital in which the defendant seeks to be given benefit of a chemical analysis of liquid evidence involved in the case, was made yesterday in Police Court.

A motion, filed by Attorneys Robert I. Miller and Cedric Johnson, petitioned the court to require and direct the Government to turn over a sufficient quantity of alleged liquor for the purpose of making an analysis in the case of Anna Mae Reynolds, colored, charged with Jones law offenses of sale and possession.

The attorneys predicated their action on a recent decision made by Federal Judge Soper, of Baltimore, who granted a similar motion in a liquor trial.

Argument in Case Tomorrow.

Arguments in the case are scheduled before Judge Ralph Given tomorrow. The defendant was arrested last week by the police vice squad, commanded by Sergt. O. J. Letterman, and only a half pint of alleged liquor was seized.

Evidence that liquor was plentiful over the week-end was revealed by the court records. Seven charges of dry law violations were filed, while 110 persons were charged with intoxication.

Four persons were held by Judge Given for the grand jury on charges of Jones law violation. They are Robert E. Shipman, 39 years old, and Frank Kane, 30, sale and possession; Jennie Jones, colored, 50, sale and possession, $2,000 bail; John Brown, sale, $2,000 bail.

Possession Charges Filed.

William Moore, colored, and George Curtis, colored, were held in $500 bail each for jury trials on possession charges.

A charge of sale and possession of liquor under the old law was dropped against Edith Johnson, colored, when it was reported the informer in the case could not be located. Frank Brown, colored, pleaded guilty to a charge of possession and was fined $50.

Fines ranging from $10 to $25 were the order in convictions of those charged with intoxication.

Citizen Group Asks Exile Of Congress Heights Pigs

Resolutions calling on the Health Department of the District to prohibit the raising of pigs in Congress Heights were adopted by the Washington Highlands Citizens Association at its meeting last night at the Congress Heights School. The proposed pig ban was given unanimous indorsement.

The association also went on record as protesting against the promiscuous use of firearms by members of the police force.

Recommendation was made that Alabama avenue be closed during school recess from Congress to Fifth streets and that Congress street be closed from Alabama avenue to Nichols street to give the children a playground. A committee composed of M. D. Sheives, D. H. Coles and Miss Bessie Warren was appointed to report to the Assistant Engineer Commissioner on needed street improvements.

EASTER EGG ROLLING DRAWS LARGE CROWD

CONTINUED FROM PAGE 1.

struck by a taxicab as she was crossing Pennsylvania avenue, after leaving the grounds. The cab was driven by R. T. Fortune, 2433 Eighteenth street northwest, according to the police.

A visitor from White Plains, N. Y., Mrs. John F. Kohler, 75 years old, suffered a broken right wrist when she was overbalanced and knocked to the floor during a jam to get to departing trains at the Union Station. After treatment by Dr. Charles Wilcox, Terminal physician, Mrs. Kohler was able to proceed to White Plains.

From 9 o'clock yesterday morning until 3 o'clock yesterday afternoon the only adults admitted to the grounds in the rear of the White House were those accompanying children. After 3 o'clock the public was invited, and thousands of grown-ups took advantage of the opportunity to hear a concert by the U. S. Marine Band from 3:30 to 5 o'clock. This and a description of the party was radiocast.

Maypole Dance Held.

The children's Easter party was different in some respects from the parties of other years, owing to innovations introduced by Mrs. Hoover. A small plot of the lawn was roped and thereon was held a May pole dance. Another innovation was in the form of music. A quartet of Harvard students visiting here sang two selections of Easter music and the Glee Club of Earlham College sang a humorous number.

Mrs. Hoover, herself, took advantage of the occasion to entertain children of personal friends living or visiting here, as well as Cabinet and congressional children now in the city. The First Lady viewed the party from the south portico of the White House shortly before noon.

She was accompanied by Mrs. James J. Davis, wife of the Secretary of Labor, and standing near her during the songs sung by the quartet and the glee club was Mrs. Edward Everett Gann, sister of Vice rPesident Curtis. The Senator and Mrs. Capper were also on the portico.

President Views Play.

The President walked to the portico several times during the day to see the children at play.

Mrs. Hoover, accompanied by several friends, also put in her appearance on the portico about 4 o'clock yesterday afternoon during the concert by the Marine Band. She viewed and took apparent delight in May pole dances which were staged at this time by children of Friendship House and the Neighborhood House.

All the children who went to the egg rolling carried Easter baskets containing colored eggs, candy rabbits and other Easter toys. One little girl, Harriet Freeman, 10 years old, whose parents live at the Stoneleigh Court Apartments, brought a real live rabbit with her to the White House.

Egg rollings were also held yesterday at the Capitol Grounds, at the Zoological Gardens, Soldiers' Home and Rock Creek Parks. Whoops of joy on the part of the youngsters indicate that fun was being had at all places. The streets were alive with little boys and girls, mostly girls, it seemed, on their way to an Easter egg rolling at one place or another.

FUNERAL OF ALBERT L. COX.

Services to Be Held This Morning at Late Home and Church.

Funeral services for Albert Lawrence Cox, 28 years old, who died Sunday after an illness of three months, will be held at 9 o'clock this morning from the residence of his parents, Mr. and Mrs. John W. Cox, 18 R street northeast. Mass will follow at St. Martin's Church. Burial will be in Congressional Cemetery.

Mr. Cox was employed in the office of displacements of the Southern Railway in Washington for a number of years. He had lived in or near Washington most of his life. He is survived by the widow, Joan Cox, four children, and a brother, Albert Cox, jr., as well as his parents.

SERVICES FOR J. W. FAHEY.

Native of Washington, Long Ill, Will Be Buried From St. Stephen's Church.

Funeral services for James W. Fahey, 35 years old, a native of Washington, who died last week after an illness of several years, will be held at 9 o'clock this morning in St. Stephen's Catholic Church, following brief services at the residence, 1139 New Hampshire avenue northwest. Burial will be in Mount Olivet Cemetery.

Mr. Fahey completed his education in Washington, but had spent the greater part of his life at health resorts. Most of the last eight years, however, were spent with his parents in this city. Survivors are the parents, William and Julia Fahey, and two brothers, John J. and Edward J. Fahey.

Unfurnished Housekeeping Suites

Large and unusually well arranged; plenty of air and sunlight—every up-to-date convenience.

1 Room, Kitchen-Dinette and Bath, $47.50-$55 Monthly.

2 Rooms, Kitchen-Dinette and Bath, $67.50 Monthly.

5 Rooms, Kitchen, Dining Room and 2 Baths, $150.

Maid Service as Desired.

Excellent Restaurant.

Call—Columbia 3600

The Cavalier

3500 Fourteenth Street Washington D.C.

In a single Dish—

A BANQUET!

Boneless Chicken Pie with Mushrooms

THIS WEEK ON THE

LIBERTY LIMITED

Beneath this golden crust, choice tidbits simmer—juicy, savory, subtly blended! . . Like a harmonious colored pattern, richly woven, with many bright threads intermingled . . .

Firm, tender chicken! Mushrooms, celery, onions, carrots. Bacon in crisp, flavorous morsels! Steamy, white potatoes! Sauce of butter, flour, chicken broth.

As you sit at ease in the Pennsylvania dining car and explore the rich mysteries beneath this flaky crust, you will feel that a many-course banquet has been spread before you, luxurious and satisfying.

Try it this week on Pennsylvania diners! Boneless Chicken Pie with Mushrooms.

C. E. McCullough, Gen. Pass. Agt., 613—14th St., N.W., Washington, D.C.

LIBERTY LIMITED

Less than 19 hours to Chicago—No extra fare

Leaves Washington . . . . . 3:10 P.M.
Arrives Chicago . . . . . 9:00 A.M.

Additional trains leave Washington for Chicago at 7:55, 10:50 A.M., 2:15, 7:05, 7:20, 10:30 P.M.

To Detroit, the fastest train is The Red Arrow—only 16 5-6 hours.

Leaves Washington . . . . . 3:55 P.M.
Arrives Detroit . . . . . 8:45 A.M.

The American for St. Louis leaves Washington at 6:30 P.M. and arrives in St. Louis at 5:10 P.M.

For information and reservations telephone Main 9140. Sundays and holidays telephone National 7370.

PENNSYLVANIA RAILROAD

Carries more passengers, hauls more freight than any other railroad in America

AMUSEMENTS

STANLEY-CRANDALL THEATERS

METROPOLITAN

DAILY 11 A. M. TO 11 P. M. SUNDAYS 3 TO 11 P. M.

NOW PLAYING

The Immortal Romance of One of History's Most Beautiful Women

CORINNE GRIFFITH

in the First National Vitaphone Picture

"THE DIVINE LADY"

So Mighty a Love Story It Swayed the Fate of Nations.

EARLE

DAILY 11 A. M. TO 11 P. M. SUNDAY, DOORS OPEN 2 P. M.

NOW PLAYING

The Screen's Favorite Love-Team

JACK MULHALL

DOROTHY MACKAILL

in Their First National Vitaphone Picture

"CHILDREN OF THE RITZ"

With All of the Jazzy Tunes of Modern Youth

ADDED

All-Talking Comedy

Vitaphone Act

Earle Topical Review

Concert Overture

FOX

F. AT FOURTEENTH

Don't Miss HEARTS in DIXIE

FOX MOVIETONE PRODUCTION

ALL TALKING SINGING DANCING

Musical Drama of the Southland

With STEPIN FETCHIT

The Laziest Man in the World

JOHN IRVING FISHER AND SEVEN OTHER STAR ACTS IN GALA EASTER STAGE SHOW

FOX GRAND ORCHESTRA

40—SOLO ARTISTS—40

Fox Movietone News.

IT SPEAKS FOR ITSELF.

POLI'S TONITE AT 8:20

Mats. Thurs. & Sat.

POP. MAT. THURS.—BEST SEATS, $2

Schwab & Mandel Bring You

GOOD NEWS

CAST of YOUTH—Geo. OLSEN'S BAND CHORUS OF 50 FLAPPER FRESHIES

Beg. SUN. EVE—Seats Tomorrow

Monsieur J. A. GAUVIN Presents

THE MODERN FRENCH MUSICAL COMEDY CO.

Direct from Paris in

"Ta Bouche"

(YOUR LIPS)

By MAURICE YVAIN

Cast of 22 Parisian Stars

Evenings, 50c to $3.00

Mats. Thurs. and Sat., 50c to $2.00

To-night at 8:30 SHUBERT BELASCO Mat. Wed. $1.00

Theodore Dreiser's Dramatic Classic

"AN AMERICAN TRAGEDY"

With HOWARD PHILLIPS

And the Season's Most Important Cast

Nights, 50c to $2.50; Mat., Sat., 50c to $1.50

Straight From All Season's New York Run With Original Cast and Production Intact

SEATS THUR. NITES 50 to $3.00

SAM H. HARRIS Presents

A Play of a Country New to the Theater

CONGAI

With HELEN MENKEN

Opening Sunday Nite Next at 8:30 at the

SHUBERT BELASCO

MAIL ORDERS NOW

WED. MAT. $2.00 SAT. MAT. $2.00

LITTLE 9th Bet. F & G

THIS WEEK ONLY

LILLIAN GISH—RONALD COLMAN IN

"THE WHITE SISTER"

ADMISSION TO 12:30—25c

STRAND THEATRE 9th & Dee Sts

The Only IN TOWN PLAYING BURLESQUE

2½ Hours of Real Entertainment

This Week—"BOHEMIANS"

WRESTLING THURSDAY NITE

George Romanoff vs. Joe Turner

AMUSEMENTS

LOEW'S COLUMBIA

F St. at 12th

Thousands Thrilled by This Miracle of the Screen

The BROADWAY MELODY

ANITA PAGE BESSIE LOVE CHARLES KING

ALL-TALKING-SINGING-DANCING

A Metro-Goldwyn-Mayer Picture

LOEW'S PALACE

F St. at 13th—Cont. from 11 A. M.

NOW PLAYING

A Metro-Goldwyn-Mayer Picture

SOUND AND TALKING

WILLIAM HAINES

and

JOAN CRAWFORD

In a Story of the Prize Ring And the College Campus

THE DUKE STEPS OUT

With

KARL DANE and ED NUGENT

—ON THE STAGE—

WESLEY EDDY

In a Spectacular Production

"RAINBOW TRAIL"

ANNOUNCEMENT!

Loew's Palace has inaugurated a new policy in the presentation of its entertainment. Regardless of what time you enter the theater you are now assured of a complete screen and stage show without the repetition of any unit. The theater will open every day but Sunday at 10:45 a. m.

METROPOLITAN OPERA COMPANY

POLI'S THEATER, APRIL 17, 18, 20

WED. EVE. "MANON" Bori, Gigli, De Luca

Double Bill Thurs. Eve. "CAVALLERI RUSTICANA" Ponselle, Tibbett, Tokatyan

"PAGLIACCI" Fleischer, Johnson

SAT. MAT. "AIDA" Ponselle, Telva, Lauri-Volpi

Chorus—Orchestra, 65—Corps de Ballet

$10, $8, $7, $5. Mrs. Wilson-Greene's Bureau, Droop's, 1300 G St. M. 6495.

NATIONAL

$1.00, 75c & 50c

Wed. Mat., All Seats 50c

Tonight 8:20 sharp Sat. Mat., 75c & 50c

EXTRA MAT. FRI.

"REBECCA OF SUNNYBROOK FARM"

Next Week—"The Bad Man"

YOU'LL DIE LAUGHING AT

The JAZZ REGIMENT

All-Colored Musical Comedy

Mat. & Eve. Daily

Midnite Show Friday Nite 12:01

GAYETY THEATER

Phone Met. 9447 for Reservations

Children's Easter Dance Recital

Introducing

CINDERELLA

Under the Direction of

MISS HAWKE

NEW NATIONAL THEATER.

Thursday Matinee Only, April 4th, at 2:15

Tickets $2.50 to $1.00 now selling at 1731 Que St., Nor. 8015, or at Box Office.

HARVARD

GLEE Dr. Archibald MAY Hotel MONDAY.

H CLUB T. Davison, Conductor. FLOWER Ballroom. APR. 8, 8:30 $1.50, $1.00. Boxes, $5.00.

Tickets, $2.00.

T. ARTHUR SMITH BUREAU, 1330 G IN HOMER L. KITT'S

$5.00 Round Trip

NEW YORK

SUNDAY, APRIL 14

Special Through Train Direct to Penna Station, 7th Avenue and 32d Street.

Standard Time

Leave Washington . . . . . 12:30 A. M.

Arrive Newark (Market Street) . . . . . 5:43 A. M.

Arrive New York (Penna Sta.) . . . . . 6:05 A. M.

Returning, leave New York 5:15 P. M., Hudson Terminal 5:10 P. M., Newark (Market Street) 5:38 P. M.

Similar Excursions May 26, June 9, July 7, August 18, September 29

Pennsylvania Railroad

SPRING TRIPS

To Eastern Virginia

Old Point Comfort

Chamberlain-Vanderbilt Hotel

Virginia Beach

Cavalier Hotel

The Ideal Season

At These Popular Resorts

Never Too Hot or Too Cold Delightful For Outdoor Sports

Special Week-end Tickets, including Stateroom and Hotel Accommodations

New York-Boston By Sea

City Ticket Office Woodward Bldg. 731 15th St. N.W.

Norfolk & Washington Steamboat Co.

Let Us Caulk Your Leaky Windows and Stop Those Cold Drafts That Make a Chilly House

Let Us Give You an Estimate

WEATHERPROOF CLEANING CO., Inc.

BOND BLDG. MAIN 3934

ALWAYS DEAD TIRED?

How sad! Sallow complexion, coated tongue, poor appetite, bad breath, pimply skin and always tired. What's wrong You are poisoned. The bowels are clogged and liver inactive. Take this famous prescription used constantly in place of calomel by men and women for 20 years—Dr. Edwards' Olive Tablets. They are harmless, yet very effective. A compound of vegetable ingredients and olive oil. They act easily upon the bowels, free the system of poison caused by faulty elimination and tone up liver.

Be beautiful. Have rosy cheeks, clear eyes and youthful energy that make a success of life. Take Dr. Edwards' Olive Tablets nightly. Know them by their olive color. 15c and 60c.

Greater Home Comfort At Lower Cost

1, 2 and 3 Room Suites

Furnished or unfurnished—with complete housekeeping facilities—large kitchens and frigidaire.

Maid Service Restaurant

Exclusive Residential Location Sunlight Trees Lawns

An Ideal Place for Children!

Come See For Yourself

Moderate Monthly Rates.

TILDEN HALL

3945 Connecticut Ave.

Tel. Cleveland 2693

Adam A. Weschler & Son, Auctioneers

Trustees' Sale by Catalogue of High-Grade

JEWELRY

Handsome Diamond and Emerald Flexible Bracelet, Bronze and Marble Adornments, Etc.

BY PUBLIC AUCTION

At WESCHLER'S

920 PENNA. AVE. N.W.

TODAY, APRIL 2, 1929

10 A. M.

Platinum, Gold and Diamond Watches, Bracelets, Rings, Mountings, Shirt Sets, Sterling Vanities, Earrings, Brooches, Bags, Chokers, Necklaces, Pearls, Soutoirs, Loose Diamonds, Cigarette Cases, Novelty Sport Jewelry, Watch and Neck Chains, Flasks, Gold and Sterling Pen and Pencil Sets; Handsome Austrian Bronze Marble-Mounted Adornments, Tiffany Leaded Glass Table Lamps, Bronze and Onyx Paper Weights, etc.

In re Rodgin-Farr Co., formerly National Press Bldg.

John A. Reilly and John W. Wood, Trustees.

WHY WORRY?

FOOTER'S

Will Clean and Store Your Furs, Rugs, Draperies, Blankets, Coats and Suits.

Your Spring Dresses and Sportswear should be in readiness for the warmer weather.

FOOTER'S

AMERICA'S QUALITY CLEANERS AND DYERS

1332 G St. N.W.

Phone Main 2343

1784 Col. Rd. N.W.

Phone Col. 720

GUARANTY BONDS PRINCIPAL & INTEREST OF EVERY DOLLAR GUARANTEED

Financial Success Through Safe Investments

If you demand the utmost SAFETY with LIBERAL INCOME — invest in Guaranty first mortgage notes and bonds.

Investment-wise folks are choosing Guaranty notes and bonds because they are safe and sound, secured by fee-simple income producing properties, and backed by our resources of $3,400,000. Then, too, these notes and bonds pay you 6% per annum.

We have several desirable notes and bonds in denominations from $250 up.

Partial payments if desired.

Send for illustrated booklet.

6% 6% 6%

REAL ESTATE MORTGAGE & GUARANTY CORPORATION

Capital Resources $3,400,000

24 JACKSON PLACE

The Fairfax

A Residential Hotel of Distinction

2100 MASSACHUSETTS AVE.

SPACIOUS 5-ROOM SUITES

Furnished or Unfurnished

Every structural convenience. Complete housekeeping facilities. Full hotel service.

EXCELLENT RESTAURANT.

Reasonable Monthly and Yearly Rates

Call—Potomac 4480

Sealed wax-lined cartons keep Domino Old Fashioned Brown Sugar fresh for you. Always full-weight.

"Sweeten it with Domino"

American Sugar Refining Company

SPECIAL PRICE on HOUSE WIRING During Month of April

Telephone and Our Estimator Will Call.

C. A. MUDDIMAN CO.

709 13th St. N.W.

Main 140—6436

FOR EXCESSIVE URIC ACID

TRY THE WILLIAMS TREATMENT

85 Cent Bottle (32 Doses) FREE

Just because you start the day worried and tired, stiff legs and arms and muscles an aching head, burning and bearing down pains in the back—worn out before the day begins—do not think you have to stay in that condition.

Be strong, well, with no stiff joints, sore muscles, rheumatic pains aching back or kidney trouble caused by body made acids.

If you suffer from bladder weakness, with burning, scalding pains, or if you are in and out of bed half a dozen times a night, you will appreciate the rest, comfort and strength this treatment should give.

To prove The Williams Treatment conquers kidney and bladder disorders, rheumatism and all other ailments when due to excessive uric acid, no matter how chronic or stubborn, if you have never tried The Williams Treatment, we will give one 85c. bottle (32 doses) free if you will cut out this notice and send it with your name and address. Please send 10 cents to help pay postage, packing, etc., to The Dr. D. A. Williams Company, Dept. HD-2401, F. G. Building, East Hampton, Conn. Send at once and you will receive by parcel post a regular 85c bottle, without charge and without incurring any obligation. Only one bottle to the same address or family.

Open at 8:30 A.M. Daily

3% on Savings Accounts 4% on Time Deposits

Helpful Service Cheerfully Rendered

That's the whole story of the steady progress this bank is making.

You'll like the efficiency of "Franklin" service—and the spirit in which it's given.

Franklin National Bank

Penna. Ave. at 10th St. N.W.

1111 Connecticut Avenue

JOHN B. COCHRAN, President THOS. P. BECKMAN, V. P. and Cashier

To Build Up Young Wives

"I was in a run-down condition after a miscarriage and it left me awfully weak. I could not eat enough and I could not work. A friend told me to take Lydia E. Pinkham's Vegetable Compound and I got good results from it. I took four bottles and have gained eight pounds. You may use this letter as a testimonial if you value it."—*Mrs. Joseph Caladaptro, 192 Florida Avenue, Amsterdam, N. Y.*

Lydia E. Pinkham's Vegetable Compound

USED CAR PROBLEM SOLUTION OUTLINED

National Authority Asserts Cooperation Measures Not Panacea.

ADDRESSES LOCAL GROUP

Pointing out that solution of the used car problem to a large extent is dependent upon the manner in which the individual dealer handles this phase of his business, and that cooperative measures have not proved a panacea, C. A. Vane, general manager of the National Automobile Dealers Association, last night discussed the question in detail before the Washington Automotive Trade Association at the City Club.

Mr. Vane cited various methods which successful dealers have adopted in handling the problem, and emphasized that the predominant note throughout was the use of sound business measures based upon clear-cut economic principles. Deviation from such measures, Mr. Vane insisted, results only in hazards for the automobile merchant.

Mr. Vane concluded his talk to the local dealers by pointing out that efforts to reach a fuller mutual understanding between dealers and manufacturers are meeting with increasing success.

S. S. Grogan, who recently resigned as assistant secretary of the Washington Automotive Trade Association, was presented with a watch by the association in recognition of his years of service. The presentation was made on behalf of the association by Rudolph Jose.

The final report of the used car committee was made by Fred Haller, its chairman. R. P. Johnson spoke briefly in behalf of the Lee Highway Association.

King George, Stronger, Talks to Beach Crowd

Bognor, England, April 1 (A.P.).—King George is so far improved that he stood bareheaded on the low sea wall of Craigweil House today, the wind ruffling his hair, and waved his hat to a cheering holiday crowd on the beach.

The crowd had heard another concert from the band on the Craigweil House lawn and at its close came cries from the throng, "get well, sir." To this the king responded "I am going to do so." There was more cheering at this and the king responded with a final "good-by" as he turned toward the house.

Chicago Company Cuts Air Fare to Minneapolis

Chicago, April 1 (A.P.).—Airplane travel is getting cheaper. Drastic reduction of fare on its line between Chicago and Minneapolis was announced today by the Northwest Airways, Inc.

One-way passage between Chicago and the Twin Cities now costs $30. The former fare was $45. At the same time the company placed in effect a round-trip rate of $50, with a 30-day stopover privilege.

Rail Commission Leaves Mexico.

Mexico City, April 1 (A.P.).—The commission of railway experts sent by the international bankers committee on Mexico to study the situation of the Mexican National Railways will leave this evening for New York. They have been in Mexico several weeks. The commission is made up of B. G. Maguire, C. N. Colpitts, M. J. Caples, M. D. Ballantine and T. A. Cook.

Bright Colored Gowns Suit Mrs. Longworth's Vivacity

Roosevelt's Daughter Likes Rich Brocades; Sometimes Wears White.

By EMMA PERLEY LINCOLN.

Anything regarding Mrs. Nicholas Longworth is always of interest to the public, so despite the many thousands of words which have been written about her there is always something more to be said of this fascinating daughter of Theodore Roosevelt.

During four years spent in the National Capital it has always pleased this writer to note what Mrs. Longworth wore, what she did, what she said and all about her whenever the opportunity has arisen.

One of the outstanding recollections of this writer's first winter here was a first glimpse of Mrs. Longworth at a diplomatic reception at the White House. She was as usual surrounded by an interested circle of statesmen of the moment, her face glowing with animation as she vivaciously related some amusing incident to their delight. She was wearing a gown of rich brocade in either a wine or purplish color, with gold and silver embroidery in the weave. Since that time we have learned that she has a fondness for handsome brocades and flowered silks, with vivid splashes of color, which suit her brilliant personality especially well.

Sometimes she wears white in the evening. The evening not long ago when she and the Speaker of the House were guests of honor of the Congressional Club, she wore an exquisite white gown, embroidered in brilliants, and carried a torquoise blue shawl. Her jewels on that evening were a diamond necklace and matching bracelets of diamonds.

Mrs. Longworth often wears red and shades of rose in evening gowns too. Her coloring allows her to wear any color she might choose. She seldom if ever wears black, but has brown and beige sport clothes and ensembles for street wear, and trim little hats, usually with brims, which she endures while walking, but which, as the whole world knows, come off the minute she is under cover.

MRS. ALICE LONGWORTH.

Walking on Massachusetts avenue with her active little daughter, Paulina, one morning recently, Mrs. Longworth was attired in a deep green kasha, with a fur collar, and wore a soft green felt hat, her young daughter wearing an exact miniature of her mother's costume. This may have been a coincidence, but at any rate it was a charming effect.

Mrs. Longworth is apparently quite casual about her clothes and is never conscious of her costumes. You always have the feeling that she is wearing the perfect selection and clothes which suggest the free and youthful spirit, which is always associated with America's "Princess Alice."

MAYFLOWER LEAVES TODAY ON LAST TRIP

Former Presidential Yacht Will Be Decommissioned at Philadelphia.

OFFICERS' NEW STATIONS

With the sailing this morning of the Mayflower, long the presidential yacht, for Philadelphia, where it will be decommissioned, the new stations of the commanding officers were announced yesterday.

Capt. Wilson Brown, aid to President Hoover and commander of the Mayflower, will take command of the submarine base at New London, Conn.; Lieut. Comdr. Joel T. Boone, medical officer of the Mayflower, will be stationed in the naval dispensary, while Lieut. Comdr. Leo H. Thebaud, executive officer of the ship, will go to the Naval Academy.

Capt. Brown will take the yacht to Philadelphia, leaving at 6 o'clock this morning. After docking the ship at the naval yard in Philadelphia he will return to Washington to turn over his duties as aid to the President to Commander William R. Munroe.

Capt. Brown has a distinguished record in the Navy. He commanded the destroyer Parker in European waters during the World War, for which he was awarded the Navy Cross. He took over the command of the Mayflower in April, 1926.

Lieut. Comdr. Boone, holder of the Medal of Honor, the French Croix de Guerre and the Italian War Cross, was assigned to the Mayflower as ship physician in May of 1922, after serving with the Sixth Regiment of Marines in France. He entered the service in July, 1914.

Lieut. Comdr. Thebaud, before being stationed on the Mayflower in January, 1928, was commander of the U. S. S. Paulding. During the World War he served on the U. S. S. Paul Jones and the U. S. S. Wickes and was awarded the Navy Cross.

Wisconsin to Vote On Dry Law Today

Repeal of State Act to Be Decided; Hoover's Name Invoked in Fight.

Milwaukee, Wis., April 1 (A.P.).—Wisconsin will vote tomorrow on whether the State's prohibition law should be erased from the statutes. Two separate questions will be decided in the referendum. The first proposes repeal of the Severson act, State enforcement law, and the second would remove penalties for possession and sale of beer of 2.75 per cent alcoholic content.

Women's organizations have urged voters to "stand by President Hoover," as has Warren G. Jones, State superintendent of the Antisaloon League. Gov. Walter J. Kohler has remained silent on the queston, although the referendum move was passed by a Legislature controlled by Republicans, a majority of whom were aligned with his faction.

Both sides tonight expressed confidence in the outcome. J. J. Seelman, State president of the Wisconsin Association Against Prohibition, said the State would "help smash prohibition."

Why not go into business for yourself? Watch the Business Opportunity column in The Post from day to day for a chance to buy into an established business or secure a distributorship for some well-known product.

Spring Iceberg Patrol Begun by Coast Guard

Boston, April 1 (A.P.).—With the sailing of the cutter Tampa today the Coast Guard took up its annual humanitarian task of safeguarding the North Atlantic shipping lanes against the lurking menace of icebergs. It will be the duty of the Tampa and the cutter Modoc, which will leave Boston April 15, to chart the great white bergs which come floating down from the Greenland ice cap and to warn shipping by radio against their presence.

The ice patrol was established at a conference of maritime nations after the Titanic disaster in April of 1912, when 1,500 persons lost their lives.

Thief of Trolley Car Taken in Merry Chase

Pittsburgh, April 1 (A.P.).—O. J. Coats, 28 years old, of Carnegie, was held today on a charge of stealing a trolley car. Police said he took it from the yards of the Pittsburgh Railways Co and went joy riding Saturday night.

Employes of the company said the car was driven out of the yards before they could halt it. As it sped away, with the gong clanging merrily, police were notified and gave chase. Officers found the trolley near West View Park and Coats was wandering about nearby. While Coats denied he had taken the car, the police said he was identified as the unauthorized operator. He will be given a hearing tonight.

BEHIND THE SCREENS

With NELSON B. BELL

A side of his nature so little known by the general public has been revealed by former President Coolidge in his writings since leaving the White House that some of us are being given pause as memory reverts to incidents that were accorded little heed at the time of their occurrence. I have in mind particularly a crowded day many years ago when President Harding was the Nation's Chief Executive and Calvin Coolidge presided over the deliberations of the Senate and Joe Morgan, then general manager of the Crandall Theaters; Jack Pegler, an itinerant publicist, and I were called upon to act as hosts to Wesley "Freckles" Barry, in Washington on a rush visit to meet the President.

Considerably more time that day was spent in the Senate wing of the Capitol than in the executive offices of the White House, although we tarried in the latter precincts well beyond our allotted time while Wesley and the President chatted about California oranges, Tarkington's "Penrod" and other topics pertinent at the moment. But while that is all pleasant to remember, it is not getting me anywhere with what I started out to say.

My most vivid recollection of that hectic day is of the intense interest which the then Vice President manifested in the activities of the kid who had, by virtue of more freckles than most boys could find room for on their faces, taken a dominant place among stars of the screen. There was none of the wordlessness, austerity or aloofness so often imputed to him about Calvin Coolidge that day. On the contrary, he betrayed a friendly and companionable nature that made Wesley's moment of occupancy of the Vice President's chair in the Senate chamber a lively frolic rather than an arduous task.

Calvin Coolidge, jr., was then alive and, in the light of subsequent disclosures, I am inclined to believe that that made all the difference. It was never my privilege again to find President Coolidge in a comparable mood.

While any one who has followed the development of the audible screen through the past year can see the handwriting on the wall in "The Broadway Melody" in so far as the continued dominance of the spoken theater is concerned, that sterling example of good boxoffice still embodies glaring faults that never should have been allowed to mar an articulate picture otherwise so well made.

This department has harped away for months on the necessity of restricting sounds emanating from the screen to those which are inherent in the scene. With a visible orchestra in the pit of the theater this requirement is not so stringent.

But I should like to know how the sponsors of the "Melody" can justify the presence of an orchestra in the hotel room where Bessie Love and Anita Page are performing their ablutions immediately after having arrived in New York from the sticks. Dear old Eddie Kerns, in the person of Charlie King, crashes the room, after having left the theater rehearsal, and at once begins to prattle about what a wow of a song hit he has just dashed off for "Zannie." No sooner is the tune mentioned than a full orchestra strikes up from nobody knows where.

If I can find out what hotel it is and they really furnish an orchestra with each room and bath, I mean to stop their on my next trip. It will be a great aid to my bathtub singing!

The percentage of residential theaters in the Capital equipped with sound devices creeps steadily nearer and nearer the 100 mark. On Easter Sunday the Colony and Chevy Chase theaters, both belonging to the Stanley-Crandall chain, joined the ranks of those mechanically perfected for the presentation of sound and dialogue pictures.

I am not sure whether this completes the projected S-C 11 that were to be wired or not, but, if not, it comes dangerously close and makes available the newest type of screen entertainment in every section of the Capital.

One enthusiastic vote is hereby cast for Mr. John Irving Fisher, the new master of ceremonies at the Fox Theater. I have not found it possible to cast my ballot on the affirmative side of this proposition at the Fox with any too great frequency, but Mr. Fisher strikes me as a young man who knows his stuff and possesses the poise to put it over. And he fingers an excessively mean piano, in the bargain.

It is my hope that Mr. Fisher likes our city at least as well as his predecessor, Mr. Frohman, who graciously admitted from the stage that if Washington was good enough for President Hoover it was probably good enough for him!

Perhaps it was my ears, but when I heard Douglas Fairbanks orating from the screen anent the many virtues of his incoming picture, "The Iron Mask," last Saturday afternoon it seemed to me that by reason of having fallen into disuse for so long a time his declamatory style was not quite so vibrant as once it was.

Doug, unfortunately, has compiled an inescapable reputation as a sort of dynamic young Peter Pan who never will grow older than he was in the early days of his camera acrobatics for Triangle, but just the same arteries will harden, I am told, and voices will lose their ring and——

Probably it was my ears.

I tried my darndest to borrow a baby for the egg-rolling, but aren't mothers the persnickity young things!

Air Mail Is Inaugurated In Japan Despite Storm

Tokyo, April 1 (A.P.).—Japan's first air-mail was inaugurated today despite storms which curtailed the service on some routes. The mails were carried successfully, however, between Tokyo, Osaka and Fukuoka and between Dairen and Korea.

During the next few weeks until some foreign passenger planes, which have been ordered, arrive, the service will be limited to mails. With arrival of the new planes a service between Fukuoka and Korea will be started also.

New

The Vionnet, "Butterfly" Ensemble

$49.50

Unmistakably Vionnet . . . in the artistry of the diagonal tuckings . . . and the scalloped hem of the frock. A Carolyn ensemble.

Mayfair Shop, Third Floor
The Hecht Co.

THE HECHT CO.

F Street at Seventh

Bowie Opens Today!

And Soon Spring Sports Begin!

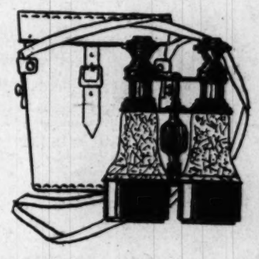

Field Glasses
—regularly $7.50
$4.95

English war office models—thumb adjusting. Clear vision lenses. With leather carrying case and shoulder straps.

Sports Shop—Main Floor

THE HECHT CO.

"F Street at Seventh"

ADAM A. WESCHLER & SON, AUCTIONEERS.

Large Sale of Household Effects

Thirty-Seven Oriental Rugs and Carpets, Tapestries, High-Grade Player and Upright Pianos, Automobiles, Etc.

By order Trustees et al.

Practically new Bedroom, Dining, Davenport, Bed-Davenport and Breakfast Suites, Odd Pieces, Lamps, Talking Machines, etc.
Rugs include: Kerman, Afghan, Isphahan, Antique Arak, Mousoul, Hamadan, Sparta, Bokara, Turkish, Chinese, etc.

BY AUCTION
At Weschler's, 920 Penna. Ave. N. W.
WEDNESDAY, APRIL 3, 1929

Furniture commencing 9 o'Clock A. M. and continuing until about 5 P. M.
Automobiles, 10 A. M.
Rugs now on view.

Edmonston & Co., Inc.
Exclusive Washington Agency
STACY-ADAMS & CO.'S
Nationally Known Shoes for Gentlemen

STACY-ADAMS SHOES

In "Corrective" as Well as Regular Models

Every man owes it to himself to enjoy Foot Comfort. If the feet are at all tender and prove to cause discomfort, the solution of his trouble is found in STACY-ADAMS FOOTWEAR.

These shoes are FITTED BY PROFESSIONAL SHOE FITTERS and in the Stacy-Adams line perfect fit is assured.

You don't realize what a boon a good, "perfectly fitted" shoe can be till you wear Stacy-Adams Shoes

Exclusively Sold at—
Edmonston & Co. INCORPORATED
CARL M. BETZ, Mgr.
612 13th Street
No Branch Stores
West Side Bet. F & G Sts.

Menihan's Arch Aid Pumps in Black Kid
$11

Proving once more that style need not be sacrificed for comfort. Black kid in a 4-strap model—with rubber top lift. All sizes.
Fifth Floor

ARCH AID
Afoot With Fashion

Exclusively in Washington at
THE HECHT CO.
"F Street at Seventh"

Ready to Supply You With All Spring Painting Helps

HOUSE AND ROOF PAINTS
SCREEN AND PORCH PAINTS
FLOOR WAX AND STAINS
RELIABLE BRUSHES

¶ You know the advantages of centering your paint buying at Reilly's — the certainty of getting QUALITY products—the saving assured by our—
Specially Low Prices

¶ If you want to know just what finishes to use—what quantities will be necessary for a given job—what it'll cost, call on us. We're always glad to furnish such data.

HUGH REILLY CO.
PAINTS & GLASS
1334 New York Ave.—Phone Main 1703

Get behind the wheel and get the facts!

All cars are *not* the same—A thrilling new order of performance awaits you in this brilliant Buick—Drive the car . . . prove its superiority to your own satisfaction!

Completely exploding the theory that "all cars are the same," this dynamic Buick is making such complete conquest of all who drive, that it has won more than twice as many buyers as any other automobile priced above $1200!

Two-to-one leader in the quality field! Two-to-one choice of the great army of fine car buyers! What more convincing proof that Buick provides unequaled elements of power, getaway, swiftness, smoothness and stamina—and that it will pay *you*, as it has paid more than 100,000 new owners, to accept Buick's invitation to drive this car before buying any automobile at any price!

Visit our showroom! Drive a Buick! Test it thoroughly in traffic, on the hills and the straightaway. Pit it against any other car. Let the comparison win you to Buick!

Buick Motor Company, Flint, Michigan
Division of General Motors Corporation

SERIES 116		SERIES 121		SERIES 129	
Sedans	$1220 to $1320	Sedans	$1450 to $1520	Sedans	$1875 to $2145
Coupes	$1195 to $1250	Coupes	$1395 to $1450	Coupes	$1865 to $1875
Sport Car	$1225	Sport Car	$1325	Sport Cars	$1525 to $1550

These prices f. o. b. Buick Factory, special equipment extra. Convenient terms can be arranged on the liberal G. M. A. C. Time Payment Plan.

BUICK
WITH MASTERPIECE BODIES BY FISHER

STANLEY H. HORNER
1015-17 14th St. N.W.
BURY MOTOR CO.
Anacostia, D. C.
FRED N. WINDRIDGE
Rosslyn, Va.
BOWDOIN MOTOR CO.
Alexandria, Va.
EMERSON & ORME
17th and M Sts. N.W.
RUSHE MOTOR CO.
Hyattsville, Md.
BUICK MOTOR CO.
Division of General Motors Corporation
14th and L
DICK MURPHY, Inc.
1835 14th St. N.W.
C. C. WATERS & SON
Gaithersburg, Md.

WHEN BETTER AUTOMOBILES ARE BUILT . . . BUICK WILL BUILD THEM

Critics of Radio Board Are Rapped

Caldwell Calls Present Commission Arrangement Triumph of Political Machination — For One-Man Control.

Back in civil life and not hampered by official restrictions of speech, former Radio Commissioner O. H. Caldwell yesterday vigorously paid respects to some of his friends on the hill. Also in advocating that radio revert to one-man control, he added that it is time the commission control idea "be booted out of the window."

"A triumph of political machination at the expense of radio efficiency," Mr. Caldwell declared, "was the amendment cutting the terms of all Radio Comissoiners to one year—and later limiting the terms to December 1.

"A public officer safe-guarded with a four or six-year term can be expected to exercise his judgment and convictions in the broad public interest. But as matters now stand, any radio commissioner who wants his job faces daily in his duties the jeopardizing of his whole future, if in serving the national interest he treads ever so lightly on the toes of this or that politician's 'favorite' broadcasting station or radio interest.

"The passage of this short term provision was a threat and warning to the radio commissioners that no constructive progress was wanted during 1929, and that next December the ax would be waiting for any commissioner so rash as to put the general public interest ahead of subservience to demands of the politicians as to how individual cases should be dealt with.

"Rank discrimination against radio principles and radio engineers still persists in the minds of some congressmen, led by men like Ewin Davis and C. C. Dill, and is reflected in harmful radio legislation. For example, an excellent provision in the 1929 act authorizes a chief counsel at $10,000 a year, and several assistants at $7,500. These legal services are, of course, urgently needed to protect radio. But no provision was made for corresponding compensation for a radio engineer and staff, although the legal and engineering functions of the commission run exactly parallel."

After two years experience Mr. Caldwell, who has now resumed his editorial duties in New York, believes it is thoroughly proved that any commission plan is not adapted for handling administrative work in a complex situation like that of radio.

"But when Congress, through incompetent radio leaders," he concludes, "further weakens an already unsound structure, stifles the independent action of the commission, hobbles its membership in personnel and funds, discriminates against engineers and expert radio advisers, and generally seeks to reduce the board's functioning to lowest political levels, with radio considerations ignored—it is time the whole radio commission idea be booted bodily out of the window, and radio administrative authority placed once more in the executive branch of the government, where it functioned so well under the Secretary of Commerce until 1926."

The proceedings of the dinner given in honor of Gen. Charles P. Summerall, chief of staff of the Army to be given in New York City tomorrow night will be broadcast by Stations WJZ, New York and KDKA, Pittsburgh.

The sixth officer in the history of the United States to achieve the rank of full general will greet radio listeners when he speaks from the grand ball room of the Hotel Astor during a congratulatory dinner in his honor.

Fifteen generals head the list of Army, Navy and community leaders who have accepted invitations to attend the Government Club's testimonial banquet and dance. Gen. Summerall, and other distinguished military and civic personages will deliver brief speeches during the one hour broadcast beginning at 10 o'clock, Eastern Standard Time. The regimental band of the Sixteenth U. S. Infantry from Governors Island, where Gen. Summerall was formerly corps area commander, will play. Mrs. George E. Owens, president of the Government Club, will preside.

Prominent persons who will be present include Maj. Gen. Hanson E. Ely, Maj. Gen. Robert Lee Bullard, Maj. Gen. Hugh L. Scott, Maj. Gen. Robert C. Davis, Maj. Gen. William Weigel, Maj. Gen. William R. Smith, Rear Admiral Charles P. Plunkett, Rear Admiral Louis R. de Steiguer, the Hon. Edward I. Edwards, the Hon. William M. Calder, George Ochs Oakes, Brig. Gen. Louis W. Stotesbury, Brig. Gen. William Barclay Parsons, Brig. Gen. Sydney L. Grant, Grig. Gen. Otho B. Rosenbaum, Brig. Gen. J. Phelan, Brig. Gen. John Ross Delafield, Brig. Gen. Brice P. Discue, and Brig. Gen. Oliver B. Bridgman.

Phone Miss C. Lanious at Main 4205 and let Post Classified help you to dispose of articles about your home for which you have no further need and yet are too valuable to give away. Excellent prices are received by advertisers under "Miscellaneous for Sale" who place their copy in The Post.

JELLIES AND JAMS FROM THE STORE

Make the Whole Meal More Enjoyable

Jams, jellies and preserves are marvelous energy foods for children, athletes, and all physically active people. In addition to that, they make the whole meal more delicious. They are appetizing spreads for bread, accompaniments for meats, and tasteful additions to toast, muffins and hot breads.

Another good thing about jams, jellies and preserves, all grocers today carry them. These bought foods are delicious. Their purity can be depended on. They contain appetizing fruit acids, and beneficial minerals and vitamins.

Thousands of women and girls today are permanently injuring their health by dangerous weight reduction. All children should be a little overweight, if anything, as a protection against disease.

It is almost a rule of health that those foods that are made more delicious by sugar are the best for us to eat. Eat daily plenty of cereals, fruits, vegetables and milk, sweetened for perfect enjoyment, and you will go a long way toward health in diet. See that all growing children eat enough regularly. Eat for nutrition and enjoyment. The Sugar Institute.

RADIO PROGRAMS

TUESDAY, APRIL 2.
LOCAL STATIONS.
(Eastern Standard Time.)

NAA—Arlington.
(435 Meters, 699 Kilocycles.)
10:05 a. m., 3:45 and 10:05 p. m.—Weather reports.
8:30 p. m.—Concert from Pan-American Union.

WOL—American Broadcasting Co.
(228 Meters, 1,310 Kilocycles.)
7:30 a. m.—Musical Clock.
7:55 a. m.—Birthdays; A Thought for the Day.
8:00 a. m.—Bits of News from Peoples' Drug Stores.
8:30 a. m.—Musical Clock.
9:00 a. m.—Musical program.
10:00 a. m.—Household Chat, Peggy Clarke.
10:30 a. m.—Program.
11:00 a. m.—Beauty Question Box, by Bertha Parker.
11:10 a. m.—Program.
6:00 p. m.—Public Service Man.
6:03 p. m.—Andy Claus.
6:20 p. m.—"Parent-Teacher Activities," by Mrs. Giles Scott Rafter.
6:30 p. m.—Radio half hour.
10:00 p. m.-midnight—Colonial dance music.

WRC—National Broadcasting Co.
(316 Meters, 950 Kilocycles.)
6:45 a. m.—Tower health exercises.
8:00 a. m.—On the 8:15.
8:15 a. m.—Federation morning devotions.
8:30 a. m.—Cheerio.
8:50 a. m.—Parnassus Trio.
9:00 a. m.—Milt Coleman, songs.
9:15 a. m.—Harry Merker and his orchestra.
10:00 a. m.—Dr. Royal S. Copeland.
10:30 a. m.—La Salle String Quartet.
10:45 a. m.—Harriet Wilson Food Club.
11:00 a. m.—Parnassus Trio.
11:15 a. m.—Radio Household Institute.
11:30 a. m.—NBC studio program.
11:45 a. m.—NBC studio program.
12:00 (noon)—Farm Flashes, under the auspices of the U. S. Department of Agriculture.
12:10 p. m.—Organ recital.
1:00 p. m.—Mayflower Orchestra.
1:15 p. m.—"Farm and Home Facts," by the U. S. Department of Agriculture.
1:30 p. m.—Mayflower Orchestra.
2:00 p. m.—Edna Bennett, songs.
2:15 p. m.—Gotham Trio.
3:15 p. m.—NBC studio program.
3:30 p. m.—Mellow Melodies.
4:00 p. m.—U. S. Army Band, Capt. William J. Stannard, leader.
5:00 p. m.—Rudy Vallee and his orchestra.
5:30 p. m.—Jolly Bill and Jane.
5:55 p. m.—Motion-picture guide.
6:00 p. m.—Waldorf-Astoria Orchestra.
6:30 p. m.—"The Book of Washington Program," organ recital by Mrs. Harvey L. Cobb.
7:00 p. m.—Voters' Service — "Tendencies in Administrative Reform," Arthur E Buck; "Possibilities of Federal Reorganization," by Lewis Meriam.
7:30 p. m.—Correct time.
7:30 p. m.—Lotus Orchestra.
8:00 p. m.—Genia Fonariova, soprano.
8:30 p. m. —Prophylactic program.
9:00 p. m.—Eveready hour.
10:00 p. m.—Cliquot Club Eskimos.
10:30 p. m.—U. S. weather forecast.
10:31 p. m.—New Madrilion Orchestra.
10:59 p. m.—Kozak Radiograms.
11:00-midnight—Radio-Keith-Orpheum hour.

WMAL—Washington Radio Forum.
(475 Meters, 630 Kilocycles.)
10:00 a. m.—Ida Bailey Allen, National Radio Homemakers' Club.
10:30 a. m.—Jewel Radio Hour.
11:00 a. m.—Musical Echoes from Broadway.
11:30 a. m.—Topaz Trio.
12:00 (noon)—Agricultural program.
2:30 p. m.—Popular syncopations on the piano.
2:45 p. m.—Health talk.
3:00 p. m.—L'Apres Midi, "Chats with Prominent People."
4:00 p. m.—Edith Reed's Entertainers.
4:30 p. m.—Ambassador Hotel Orchestra.
5:00 p. m.—Harry Angelico, barytone, accompanied by Mrs. Angelico.
5:20 p. m.—"Farm Hints for the Subburbanite," prepared by the U. S. Department of Agriculture.
5:30 p. m.—Closing market prices.
5:45 p. m.—A. Cloyd Gill.
6:00 p. m.—"The Road to Richmond" (continued), and A. A. A. week-end, motor-trip suggestion.
6:20 p. m.—Bob Carbauh and his "uke."
6:30 p. m.—Gude's Floral Ensemble.
7:00 p. m.—Flashes.
7:15 p. m. — "Farm Organization That Pays," a talk on practical cooperative effort among farmers, by Dr. F. B. Bomberger, University of Maryland Extension Service.
7:30 p. m.—Correct time.
7:30 p. m.—Mobo Entertainers.
8:00 p. m.—Frederic William Wile presents "The Political Situation in Washington Tonight."
8:15 p. m.—Concert by U. S. Navy Band, Lieut. Charles Benter, leader, from Washington Navy Yard.
9:00 p. m.—Old Gold, Paul Whiteman Hour, featuring Paul Whiteman and his famous orchestra.
10:00 p. m.—Pan-American Union concert from Washington, featuring Ernesto Lecuona, Cuban pianist-composer.
11:00-midnight—Guy Lombardo and his Royal Canadians.

WJSV—Independent Publishing Co.
(205 Meters, 1,460 Kilocycles.)
12:30 p. m.—National Farm News.
12:45 p. m.—Music.
1:00 p. m.—Current Events.
1:15 p. m.—Farm Forum.
1:30 p. m.—Music.
6:00 p. m.—Civic Classified program.
7:30 p. m.—U. S. Army Band.
8:30 p. m.—Isabel Likens Gates.
8:45 p. m.—Leslie Coyle, tenor.
9:00 p. m.—Music.
9:30 p. m.—Columbia Trio.
10:30 p. m.—Silver String Revelers.

DISTANT STATIONS.
(By The Associated Press.)
Programs in Eastern standard time. All time is p. m. unless otherwise indicated. Wave lengths on left of call letters, kilocycles on right. Chain programs with list of associated stations, in detail.

348.6—WABC New York—860.
7:30—Mo and Bo in comedy and songs; also WCAU, WNAC, WEAN, WFBL, WKBW, WCAO, WJAS, WLBW, WMAL.
8:00—F. W. Wile and Navy Band; also WFAN, WNAC, WEAN, WFBL, WKBW, WCAO, WJAS, WADC, WHK, WLBW, WMAL.
9:00—Paul Whiteman's Band; also WCAU, WNAC, WEAN, WFBL, WKBW, WCAO, WJAS, WADC, KWRC, WBHP, WSPD, WHK, WLBW, WMAL, WDBJ, WTAR, WWNC, WLAC, WDOD, WBRC.
10:00—Pan-American Union concert; also WFAN, WNAC, WEAN, WFBL, WKBW, WCAO, WJAS, WADC, WKRC, WGHP, WSPD, WHK, WLBW, WMAL.

454.3—WEAF New York—660.
5:00—Rudy Vallee's Orchestra; also WRC, WTAM.
5:30—Jolly Bill and Jane; also WRC.
6:00—Talk, WEAF only. Dinner music; also WRC, WCAE, WFI.
7:00—Voters' Service; also WCSH, WFI, WRC, WGY, WGR, WCAE, WHAS, WBT, WTIC, WJAR, WTAG.
7:30—Historical Sketches; also WTIC, WJAR, WTAG, WCSH, WGY, WGR, WEEI.
8:00—Genia Fonariova, soprano; also WFI, WRC, WCAE.
8:30—Popular Half Hour; also WEEI, WTIC, WJAR, WTAG, WCSH, WFI, WRC, WGY, WGR, WCAE, WWJ.
9:00—Diversified Hour; also WEEI, WJAR, WFI, WRC, WGY, WGR, WCAE, WTAM, WWJ, WGN, WHAS, WSM, WSB.
10:00—Eskimos Dance Orchestra; also WTIC, WJAR, WTAG, WCSH, WFI, WRC, WGY, WGR, WCAE, WTAM, WWJ, KYW, WJAS, WHAS, WSM, WSB, VBT, WRVA, WEEI.
10:30—Four Contraltones; also WFI, WTIC, WJAX.
11:00—Radio Vaudeville Hour; also WEEI, WTIC, WJAR, WTAG, WCSH, WFI, WRC, WGY, WCAE, WTAM, WWJ, KYW, WJAX, WSM, WSB, WBT, WRVA, WHAS.

394.5—WJZ New York—760.
6:00—Old Man Sunshine, Bob Pierce.
6:30—Liner's Dance Orchestra; also WBZ.
7:00—Small and Robertson Comedy Duo; WJZ.
7:30—Fundamentals of the Law; also WHAM, WHAS, WRVA.
8:00—Sextet and Godfrey Ludlow; also WBZ, WBAL, WHAM, KDKA, WJR, KYW, WHAS, WSM, WSB, WBT.
8:30—Tiremen's Orchestra; also WBZ, WBAL, WHAM, KDKA, WJR, KYW.
9:00—Theater Burlesque Skit; also WBZ, WBAL, WHAM, KDKA, WLW, KYW.
9:30—Minstrels with Bernard and Hemus; also WBZ, WBAL, WHAM, KDKA, WLW, KYW, WJR.
10:00—Syncomatics Orchestra; also WBAL, WHAM, KDKA, WJR, WLW, WBZ, WGN.
10:00—Orchestradians and vocal; also WBZ, WBAL, WHAM, KDKA, WJR, KYW, WBT.
11:00—Dinner in honor of former Secretary Redfield.

EASTERN CLEAR CHANNEL STATIONS.

422.3—WOR Newark—710.
6:30—Pioneers Orchestra.
7:00—Thirty Minutes of Sunshine.
7:30—Whispering Flames.
8:00—Luke Higgins and Titusville.
9:00—Lone Star Rangers.
9:30—Cabaret in Budapest.
10:00—Shades of Don Juan.
11:00—News; dance hour.

348.6—WABC New York—860.
6:30—Dinner music.
7:00—Raymond Hunter.
7:30—Chain Key Station (3½ hours).

272.6—WLWL New York—1,100.
6:00—Fordman College Hour.
6:55—Music and talks.

272.6—WPG Atlantic City—1,100.
5:30—Twilight organ; news.
8:00—Concert Orchestra; String Ensemble.
9:00—Request concert.
10:00—Dance; Musical Maids.
11:00—News; dance hour.

282.8—WBAL Baltimore—1,060.
6:00—Sandman; Cameo Concert.
7:30—The Motorists.
8:00—WJZ programs (3 hours).

256.3—WCAU Philadelphia—1,170.
6:00—The Entertainers.
7:00—Studio program.
7:30—WABC program (30 minutes).
8:00—Theaters; orchestra.
8:30—Frolickers.
9:00—WABC program (1 hour).
10:00—Radioet; orchestra.
11:00—News and dance hour.

305.9—KDKA Pittsburgh—980.
6:30—Hotel orchestra.
7:00—Educational; Sacred Songs.
8:00—WJZ programs (3 hours).
11:05—Theater organ recital.

260.7—WHAM Rochester—1,150.
6:30—Dinner music.
7:00—Newscasting; studio program.
7:30—WJZ programs (3½ hours).
11:00—Theater organ recital.

379.5—WGY Schenectady—790.
6:30—Dinner music.
7:00—WEAF programs (1 hour).
8:00—Concert orchestra.
8:30—WEAF programs (2½ hours).
10:30—Concert Orchestra.
11:00—WEAF program (1 hour).

302.8—WBZ Springfield—990.
6:00—Falvey's Orchestra.
6:30—WJZ program (30 minutes).
7:00—Bostonians; Radioet.
8:00—WJZ program (3 hours).
11:00—Sports; news; Loew's Orchestra.

CENTRAL AND SOUTHERN CLEAR CHANNEL STATIONS.

428.4—WLW Cincinnati—700.
6:00—Orchestra Hour.
7:00—Dog talk; orchestra.
7:30—Cleveland program.
8:00—Symphony hour.
9:00—WJZ programs (1½ hours).
10:30—Cossacks.
11:00—Variety; Quintile Ensemble.
12:00—Dance Hour.

280.2—WTAM-WEAR Cleveland—1,070.
6:00—Pianist; hotel orchestra.
7:00—Musical; Symphony Orchestra.
8:00—Hour of Music.
9:00—WEAR programs (1½ hours).
10:30—Talk; The Boys.
11:00—WEAR program (1 hour).
12:00—Dance hour.

398.8—WCX-WJR Detroit—750.
6:30—Short Features.
7:00—Music of the Masters.
7:30—Industrial Detroit; feature.
8:00—WJZ programs (1 hour).
9:00—The Cigar Girls.
9:30—WJZ programs (1½ hours).
11:05—Amos-Andy; Graystone Hour.
12:00—Theater and dance.

405.2—WSB Atlanta—740.
7:00—Orchestra; Association for Blind.
8:00—WJZ program (30 minutes).
8:30—Neighborhood program.
9:00—WEAF programs (1½ hours).
11:30—Hour from WEAF.
12:00—Weldon's Orchestra.

263—WAPI Birmingham—1,140.
10:15—Conservatory of Music.
11:00—Hour of Orchestras.
12:00—Big Four Quartet.
12:30—Dance orchestra.

277.6—WBT Charlotte—1,080.
7:00—WEAF program (30 minutes).
7:30—Studio program.
8:00—WJZ (30 minutes); studio.
9:00—Music and Drama.
10:00—WEAF and WJZ (2 hours).

461.3—WSM Nashville—650.
7:30—Craig's Orchestra.
8:00—WJZ program (30 minutes).
8:30—Musical Movie program.
9:00—WEAF programs (1½ hours).
10:30—Feature program.
11:00—WEAF program (1 hour).

365.6—WHAS Louisville—820.
7:00—WEAF and WJZ programs (1½ hrs.).
8:30—Jug Band.
9:00—WEAF programs (1½ hours).
10:30—News; Crescent Hill Trio.
11:00—WEAF program (1 hour).
12:00—Dance Hour.

270.1—WRVA Richmond—1,110.
6:00—Hotel orchestra.
7:00—Amos-Andy; Book Review.
7:30—WJZ program (30 minutes).
8:00—Tire Hour.
9:00—Organ; Sandwich Islanders.
10:00—WEAF (30 minutes); musical.
11:00—WEAF program (1 hour).

"Parking With Peggy"

"To a lot of folks, there's no place like home so long as they can find a single night club open."

CLOSING IS ANNOUNCED

Readers Have Been Positively Warned to Lose No Time

At last the Distionary distribution is to be discontinued—and in a very short time. The exact date has not yet been decided upon, but it will be announced in a few days.

In the meantime, all readers who have not yet taken advantage of this offer should "hustle their stumps," as the old timers used to say, and present their Dictionary coupons before this educational campaign is brought to a close.

There's not a better Dictionary of the kind published—that's sure. Call and look it over—which is the way to prove this statement. Call and see the book. Only three coupons and the small distribution expense are required.

Orchestra of 90 Plays on Air Tonight

Latin-American Program Will Be Broadcast 8:30. Keith's All-star Bill at 11. Favorite Waltz Will Be Offered by Whiteman.

A program of Latin-American music will be broadcast from the Hall of the Americas in the Pan American Union tonight. Station NAA will carry the program from 8:30 until 10 o'clock when it will be joined by stations of the Columbia Broadcasting System until 11 o'clock. This is the forty-fourth concert in the series held under the auspices of the union.

The United Service Orchestra of 90 pieces will again play some of the outstanding successes from the "Other Americas". This musical organization will be led jointly by Capt. William J. Stannard, leader of the U. S. Army Band, and Lieut. Charles Benter, leader of the U. S. Navy Band. While several numbers, never before rendered in this country appear on the program, two groups of selections represent requests received from quite a wide range of territory. Indigenous music used by the ancient peoples of the New World will be represented by Incan and Mayan compositions, while Alvarado's "Yaqui Dance" will be a featured selection.

The assisting artists will be Margarita Cueto, Mexican soprano, and Ernesto Lecuona, Cuban pianist. Folk songs will also be feature offerings of the famous Hernandez Brothers Trio, Gonzalo, Hector, and Francisco, from the Republic of Colombia, who are making their debut in a Pan American program.

The R-K-O Hour, having completed a nationwide poll to determine the most popular vaudeville artists from the standpoint of the radio listener, will present an all-star program tonight at 11 o'clock in which the entertainers who received the most votes will be starred. Belle Baker and Sophie Tucker tied for first place in the voting. Rudy Vallee and his Connecticut Yankees, one of the most talked about bands in the country, also are on the bill.

Other artists include Van and Schenck, Ted Lewis and his musical clowns, Vincent Lopez and his orchestra, and Nick Lucas. Miss Tucker, Lucas and Ted Lewis are on the Pacific Coast so they will broadcast from an NBC studio in Los Angeles, while the other artists will be heard from a New York studio of the NBC. A second group of entertainers will be presented next Tuesday at the same hour.

Reinald Werrenrath, concert barytone and former star of the Metropolitan Opera, will feature the Eveready Hour at 9 o'clock tonight. Mr. Werrenrath will sing a series of songs familiar to his audiences, including "The Two Grenadiers;" Captain Stratton's "Fancy"; "The Road to Mandalay" and the Neapolitan Love Song from Herbert's operetta, "Princess Pat".

Paul Whiteman will recall old favorites in a waltz medley to be featured in the program that the Old Gold-Paul Whiteman Hour will present from WMAL at 9 o'clock tonight. The complete program follows:

1. "Pale Moon" and "Gypsy." 2. "Moonlight and Roses," "Among My Souvenirs," "My Buddy," and "Ramona." 3. Waltz Medley. "Down by the Old Mill Stream," "Sweet Adeline," "Shade of the Old Apple Tree," and "After the Ball." 4. "When Day Is Done" and "Moonlight on the Ganges." 5. "Spain," a tango, and "Asleep in the Deep." 6. "The Song I Love," "Sam, the Accordion Man," and "Southwind." 7. Medley of "Sleepy Time Gal," "Somebody Stole My Gal," "Mary Lou," and "Things That Were Made for Love." 8. "In a Little Spanish Town," "Wildflower," and "Hallelujah."

A concert by the U. S. Navy Band will be broadcast from 8:15 to 9 o'clock by WMAL. Frederic William Wile will present "The Political Situation in Washington Tonight" at 8 o'clock.

The Columbia Trio and the Silver String Revelers will be presented by WJSV between 9:30 and 11 o'clock tonight. Several other features are to be heard in a program starting at 6 o'clock.

Mrs. Giles Scott Rafter will discuss Parent-Teacher Activities from WOL at 6:20 o'clock for a 10-minute period. Andy Claus will be on at 6:03 o'clock. The regular morning programs, with a household chat by Peggy Clarke and a beauty talk by Bertha Parker are listed.

TODAY'S WOMEN

By EARL MINDERMAN

APRIL 2.

GEORGE WASHINGTON'S favorite actress, Elizabeth Kemble Whitlock, was born this day, 1761. Miss Whitlock was an English actress but frequently appeared in America, usually in Philadelphia, where President Washington often saw her. She was the most popular actress of her day in this country.

The famous screen star, Nita Naldi, was born this day in New York City. She made her first appearance on the stage as a chorus girl in "The Passing Show of 1918" at the New York Winter Garden. Being first cast for a role in the film, "Dr. Jekyll and Mr. Hyde," Miss Nalhi's beauty and talent won her a role in Rudolph Valentino's "Blood and Sand." The picture made her famous as a screen "vamp." Many of the world's leading artists have chosen Miss Naldi for a model and have recorded permanently her beauty on canvas.

Flora Annie Webster Steele, English author, who wrote "On the Face of the Waters" and other novels, was born this day, 1847.

(Copyright, 1929.)

Dare Interprets the Mode

Uncurled ostrich plumes trim this lovely gown of tortoise-shell crepe satin, covering the entire skirt. (Courtesy of Louiseboulanger, Paris).

NEW YORK, April 1, 1929.—This summer will see the greatest popularity of fancy dress materials we have had in a long time. Not only the Scotch plaids and tartans, about which we have told you on recent occasions, but plaids of all sorts, striped materials, flower designs, polka-dots and the like.

In these stripes and polka-dots, black and white will be a strong favorite, but many other combinations will be seen as well—black and yellow, blue and green, green and black, black and gold, red and black, &c.

A particular favorite with the couturiers at the moment for evening gowns and more or less formal wear is a heavy black silk with a polka-dot pattern of gold dots, more or less widely scattered and rather small. Its quiet richness is most effective.

Frequently the polka-dot materials are used in combination with the same fabric in a matching solid color—a black and white polka-dot blouse, for instance, with a black skirt and black jacket of the same fabric. Or in other cases the dots will find their use for incrustations and inserts. Another interesting effect is a pleated flounce over the same polka-dot material used flat, giving a pleasing variety to the design.

One coat in two colors, and one heavy and one light dress to go with it—worn with the same accessories, and two hats, and Little Sister is outfitted for spring and summer! All she needs further is a few dresses for "best" and some school frocks.

Wouldn't you like to see Wee Mamzelle's new spring wardrobe Just as practical and chic as you can imagine—send your stamped self-addressed envelope to the Dare Department of The Washington Post for the illustrated leaflet, which not only shows you the designs, but tells you how to make them as well.

Coin de Couleur.

Here and there and everywhere comes echoes of purple, in varying shades, to be a smart and popular color for spring and summer. Smart, perhaps, but never popular, simply because it is so difficult to wear.

If you can wear it, do so by all means. It is such a distinctive color, and carries with it something of its original aura of royalty. And if you are sure you can not wear it, don't try. But don't just suppose you can't, either. Study various shades of purple in relation to your own coloring.

We thought it was fringe—but it wasn't. 'Twas uncurled ostrich feathers, all over the skirt, which swayed softly as the wearer walked—with a quiet air of elegance that made one like the gown instantly.

So we illustrated it for you today, even though we must admit it didn't lend itself so well to illustration! Haven't you ever noticed how the loveliest gowns never do, while those that make stunning sketches are so often almost impossible to wear?

L'le Atmosphere.

Well, for instance, the most extraordinary exercises that we are taking morning and afternoon in company with several Japanese officers, one German youth, and a couple of Spaniards—superintended by the Japanese captain of this boat, who claims that these exercises—only 15 minutes twice a day—will do every kind of known and unknown wonder for one. Let you know whether they do, or merely kill us. I can hear Le Secretaire Gallant say, when he reads this—"Any kind of exercise that you could be persuaded to take would be wonderful."

This feature appears exclusively in this territory in The Washington Post. The Fashion letter appears in the Sunday issue.

Au Revoir!

What Today Means to You

APRIL 2

By MARY BLAKE

"AIRES."

IF April 2 is your birthday, the best hours for you today are from 11 a. m. to 1 p. m., from 3:15 p. m. to 5 p. m., and from 7:30 p. m. to 8:45 p. m. The danger periods are from 8:30 a. m. to 10 a. m. and from 5.45 p. m. to 6:50 p. m.

Today promises an unexpected measure of success in business or professional efforts, as the aspects denote that there will be engendered the spirit of perseverance, combined with vision and good sound judgment. On the other hand, impulsiveness must be curbed, and no risks—either physical or financial—should be taken.

Children born today will have cautious and reserved natures, and will display little warmth of feeling. They will be studious, quiet, and will have a poor sense of humor. They will enter into all things with dignity and a serious mind.

No matter how humble the cradle in which you were born, or how great or many your early handicaps, you are going to get a great deal out of life, and you are willing to work and fight for it. You will not be easily satisfied, but will seek for the best and for the highest. You surround yourself with an aura of positive thoughts, which guard you from many enemies to success and happiness.

Your ability to concentrate, more than any natural aptitude or inherited gift, is the one big factor to which you owe your success. You do not scatter your brain forces, but focus your mental energies upon the problem or interest at hand. A keen desire to excel is the strong stimulus which keeps alive your interest in many things and which forces you on, even against great odds, toward the goal of your desire. Worry, the child of Fear, does not torment and harass you. That which is, you take philosophically, and you do not attempt to bridge the future. You never seem disturbed, anxious or flurried, yet you accomplish things. You do not allow your mind or body to go "stale" from lack of diversions. You have your hobbies.

You are an outdoor enthusiast, you love sports, you crave amusements at times and you seek the companionship of a congenial friend or book.

Successful people born April 2:
Thomas Jefferson, third President of United States.
David Ramsey, physician.
Charlemagne, emperor.
Erastus D. Palmer, sculptor.
Alfred H. Littlefield, manufacturer and governor of Rhode Island.
George H. Putnam, publisher.

(Copyright, 1929.)

Baby Mine

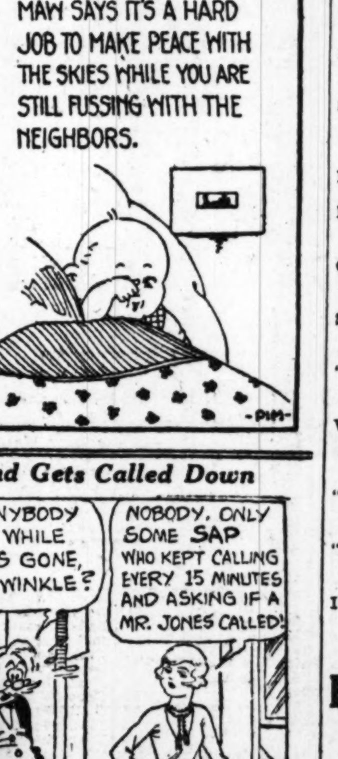

Rainbow Chiffon
Makes Such a
Happy Gown

Flounces bursting into glorious motion . . . a light-hearted bow perched at the waistline . . . and a print that makes you think of lilacs in the sunshine!

$59.50

French Shop—Second Floor.

JELLEFF'S ◆ F STREET

Uncle Ray's Corner

Visits in South America.

I. BRAZIL

LAST week we paid visits to the sun, moon and stars, and I trust that you enjoyed those regions. This week we have come back to earth and will start a little journey round about our sister continent—South America.

Negro boys in Brazil selling milk by the cupful. One of them blows a horn to attract business.

South America contains 6,851,000 square miles. If it could be placed over North America, it would cover all the land except about one-seventh.

The largest country in South America is Brazil. It is larger than the United States, but not so large as Canada.

Brazil now contains about 30,000,000 people. Most of them speak Portuguese. The early white settlers came mainly from Portugal, and Portugal once owned Brazil as a colony.

The chief city of Brazil is Rio de Janeiro, capital of the republic. It lies in the southern part of the country, beside a bay which is studded with dozens of islands. Behind the city is a mountain range.

Almost 1,500,000 persons make their homes in Rio de Janeiro. Some are of Portuguese blood, a smaller number are Spanish. There are many negroes in the city, and some Indians—though most of Brazil's Indians live in the great stretches of the interior of the country.

Brazil's coffee has done much to make the country famous. The people of the country are heavy coffee drinkers, and they send 60,000 or 70,000 tons of coffee beans to foreign lands each year. There is an estate in Brazil which contains more than 8,000,000 coffee trees. You could get lost in that "forest" without half trying!

We mustn't forget Brazil's mighty river—the Amazon. The Amazon comes down the slope from the Andes Mountains and flows across Brazil to the Atlantic Ocean, for a distance of more than 3,000 miles.

Alongside the Amazon are "tame" Indians who gather rubber for the white men; but there are "wild" Indians in the jungle region, and some of them shoot poisoned arrows from blow guns.

Uncle Ray

Tomorrow—Peru.

(Copyright, 1929.)

WORK ON BRIDGE

Mr. Work has prepared a booklet giving detailed information concerning the correct way to play Progressive Auction Bridge. This booklet will be sent to all readers without charge. Mr. Work will also answer without charge any Bridge questions. Requests must be accompanied by an addressed, stamped return envelope, and addressed to Mr. Milton C. Work, care of this newspaper.

IN this series of "Misplayed Hands I Have Met," I am giving today one which should be of special interest because the mistake therein is one often made. The cards were distributed as follows:

North: ♠Q; ♥J-7-2; ♦8-2; ♣A-K-8-7-5-4-2
West: ♠9-7-6-5 ♥None ♦K-J-10-6 ♣Q-J-10-9 (2
East: ♠A-8-4-3 ♥5-4-3 ♦9-7-5-4 ♣3 (3
Dealer: South
South: ♠K-J-10; ♥A-K-Q-10-9-8-6; ♦A-Q; ♣6
84

The hand was played in a game of Auction Bridge. South bid one Heart, North two Clubs, South two Hearts which obtained the contract.

In spite of North's bid, West's opening lead was the Queen of Clubs, which North won and desiring to discard the Queen of Diamonds from the South hand rather than risk the finesse (which would have lost), led the Ace of Clubs. East trumped this trick and South overtrumped. South partially retrieved his error by exhausting East's trumps in two rounds and then leading a Spade. East's Ace of Spades took this trick, and he led a Diamond which South won with the Ace. South then led two good spades, Dummy discarded his remaining Diamond and so was able to ruff South's Diamond Queen with Dummy's remaining trump; consequently Declarer made a Small Slam and was congratulated by his partner for his brilliant play.

Was the Declarer brilliant or dumb?

THE CORRECT PLAY.

After the first trick Declarer could count exactly three Clubs in the adverse hands. He did not know how the Clubs were divided, but he did know that Dummy had two entries in trumps and that by letting the Closed Hand ruff two clubs, that suit must be established in Dummy even if one adversary held all the remaining adverse Clubs. With that suit established, four discards could be obtained by Closed hand and a Grand Slam made.

Consequently Dummy should have led a small Club to trick 2 and Closed Hand should have ruffed with any Heart except the Six, and then put Dummy in with a trump. To trick 4, Dummy should have led a second small club and again Closed Hand should have ruffed with a high trump and led another high trump, followed by another trump which Dummy's Jack would win, taking out East's last trump and leaving Dummy in the lead. As Dummy's four Clubs then would be established, Closed Hand would obtain four discards and Declarer would make a Grand Slam.

(Copyright, 1929.)

Prices realized on Swift & Co. sales of carcass beef in Washington, D. C., for week ending Saturday, March 30, 1929, on shipments sold out, ranged from 19.50 cents to 23.50 cents per pound and averaged 21.11 cents per pound.—Adv.

JUST FOLKS

By EDGAR A. GUEST

A THINKER LOOKS AT THE SEA.

I saw a man on the ocean's edge
Looking far out to sea,
And watching there from my easy chair
A strange thought came to me:
So still he stands on those golden sands
A thinker that man must be.

Perhaps he dreams of his boyhood days
Or yearns for a sailor's lot,
Perhaps in his mind he has chanced to find
A memory long forgot,
Or has seen revealed a truth concealed
In the dusty streets and hot.

So I ventured out where the stranger stood
And questioned him then and there.
"Do you glimpse a sign of the power divine
In sea and sky and air?
What thought have you, either old or new,
As into that space you stare?"

"What?" said he, with the blankest look
That ever on earth I've met.
"Are you asking me, when I look at the sea
What sort of a thought I get?
If the world goes dry, to myself say I,
The sea will still be wet."

(Copyright, 1929.)

Puts New Soles On Shoes for 9c

A simple, amazing product has been invented by C. H. Geppert, Suite 679D, Second & Walnut Sts., Des Moines, Iowa, which makes new soles cost only 9c a shoe. Saves cost of new shoes. Reconditions old shoes. Spreads on with a knife like butter, wears like leather, and equally pliable, waterproof and can be applied by any one instantly. Mr. Geppert wants agents and is willing to send a no-cost sample. Write him today. (c), 1929.—Adv.

TUNE IN TONIGHT
7.00 to 8.00
W-B-A-L
Baltimore
(1060K-283M)
AMOCO MOTORISTS

1885 1929
WASHINGTON'S FAVORITE
Orienta Brand Coffee
BROWNING & BAINES, INC.
WASHINGTON, D. C.

WINNIE WINKLE, THE BREAD WINNER — The Boss Calls Up and Gets Called Down

MANY STOCK ISSUES BREAK IN REACTION

Drops From 5 to Over 20 Points Made as Money Goes to 15 Per Cent.

BANKS REFUSE SUPPORT

New York, April 1 (A.P.).—The stock market resumed operations after its three-day holiday today only to find itself again enmeshed in the snarls of the credit situation. A secondary reaction of considerable severity developed, a long list of important issues selling off from 5 to more than 20 points.

A reaction after the sharp break and too rapid recovery last week was not surprising, but the continued scarcity of call money, and the disturbing public discussions of the handling of credit during the market holidays, unsettled confidence and greatly augmented the selling arising from the technical condition of the market. The pace of trading fell off, however, only 4,162,830 shares changing hands, in contrast to the 5,000,000 to 8,000,000 share days last week, and in general stocks did not break through the low levels of last Tuesday.

Call money renewed at 10 per cent, in contrast to 8 per cent at Thursday's close, and then mounted successively to 12 and to 15, equaling Thursday's renewal rate. The accumulation of selling orders over the week-end carried prices off sharply in a busy opening. A rather feeble rally around midday was checked by the 12 per cent rate, but a number of issues rallied briskly in the last hour, despite the 15 per cent rate.

Money Remains Tight.

Further adjustments of balances incident to the quarterly settlements, and the fact that it will take until Wednesday to clear the bulk of the quarterly payment checks, served to keep money tight. After the storm of criticism leveled at Charles E. Mitchell, of the National City Bank, for aiding the market last week, bankers were reluctant to help the market today, and the flow of funds from Europe was cut off because of the church holiday there.

The threat of the ordering of a congressional investigation of credit and speculation at the coming special session caused misgivings among the speculative community, as such investigations have invariably been attended by unsettlement of the market. The Federal Reserve Board meeting in Washington caused considerable uneasiness, as usual of late, although Secretary Mellon said afterward that the New York situation was not discussed.

Business news continued favorable. Montgomery Ward and Sears Roebuck reported record March sales, and the early reports of automobile manufacturers bore out predictions of a record March production. R. G. Dun & Co. reported that commercial failures for the first quarter presented the brightest picture for any like period since 1926. Further evidences of the buoyancy of copper appeared in 1928 earnings, reports of Inspiration, showing $2.93 a share against 62 cents in 1927, and Magma, showing $4.78 against $2.02. Miami Copper stepped up its annual dividend rate to $4 from $2. Zinc was stepped up $3 to $4, the highest in years.

Gains in Late Rally.

The bulk of important shares regained from 1-3 to ½ of their extreme losses of the day in the late rally. International Telephone, which sold up vigorously last week on rumors of a merger with RCA communications, dropped 22½ points on the announcement that no immediate consolidation is under consideration. At the close, however, its net loss was but 13½ points. Radio sold down 11 points, and regained 5. American Telephone regained 4 points of a 9-point drop.

Coppers were sold heavily for a time, Anaconda and Greene Cananea making extreme losses of about 10 and 13 points. Electric Auto Lite sold off 13 points, and closed off more than 9. Such issues as American Can, Allied Chemical, Canadian Pacific, General Electric, Montgomery Ward, New York Central, and U. S. Steel, sold down from 6 to 10 points, but mostly closed up 2 or 3 points from their lows of the day. General Motors yielded 4 points, but closed off 2½ net.

Midland Steel Strong.

Among the scarce strong points, Midland Steel Products preferred sold up 6 points, close to its peak, while Bloomingdale Brothers made a new high in a like gain. Melville Shoe gained more than 4 points, and American Machine & Foundry closed a point higher.

In the commodities, cotton and grain were sharply depressed, in sympathy with the stock market. Cotton futures closed about 60 cents to $1.05 a bale lower, and wheat about 2 cents a bushel lower.

Foreign exchanges were quiet, owing to the holiday abroad, but generally firm, sterling ruling a shade higher. The Canadian dollar, however, dropped to a discount of ¾ of a cent.

LIVE STOCK MARKET.

Chicago, April 1 (A.P.).—(United States Department of Agriculture)—HOGS—Receipts, 32,000, including 12,000 direct; mostly 25c to 30c higher than Saturday; closed at the advance; top 11.90, paid for load of 200-pound weights; shippers took 7,000, estimated holdover, 6,000; butchers, medium to choice, 250 to 300 pounds, 11.40@11.75; 200 to 250 pounds, 11.40@11.90; 160 to 200 pounds, 11.00@11.85; 130 to 160 pounds, 10.00@11.80; packing sows, 10.25@10.75; pigs, medium to choice, 90 to 130 pounds, 9.00@11.00.

CATTLE—Receipts, 11,000; calves, receipts 4,000; general market, excepting vealers and bulls, unevenly higher; fed steers, yearlings and light butcher heifers 25c to 50c higher; top, 14.40; clearance good; slaughter classes, steers, good and choice, 1,300 to 1,500 pounds, 12.75@14.50; 1,100 to 1,300 pounds, 12.75@14.50; 950 to 1,100 pounds, 13.00@14.75; common and medium, 850 pounds up, 9.50@13.00; fed yearlings, good and choice, 750@950 pounds, 13.00@15.00; heifers, good and choice, 850 pounds down, 12.25@14.00; common and medium, 9.00@12.25; cows, good and choice, 9.75@10.75; common and medium, 7.25@8.75; low cutter and cutter, 6.00@7.25; bulls, good and choice (beef), 9.35@10.50; cutter and medium, 7.75@9.35; vealers (milk-fed), good and choice, 10.50@15.00; medium, 9.50@10.50; cull and common, 7.00@9.50; stocker and feeder steers, good and choice (all weights), 11.50@13.00; common and medium, 8.75@11.75.

SHEEP AND LAMBS—Receipts, 10,000; strong to 25c higher; bulk fat lambs, 17.00@17.50; strictly choice, 17.75; fat ewes quotable steady at 11.25 down; feeding and shearing lambs 25c higher, 16.00@16.75; lambs, good and choice, 92 pounds down, 16.35@17.75; medium, 15.75@16.50; cull and common, 12.00@15.75; medium to choice, 92 to 100 pounds, 15.50@17.40; ewes, medium to choice, 150 pounds down, 8.75@11.25; cull and common, 4.00@9.00; feeder lambs, good and choice, 15.00@16.75.

New York, April 1 (A.P.).—CATTLE—Receipts, 600; steady; steers, 10.00@14.00; State bulls, 7.50@10.00; cows, 4.00@8.25.

CALVES—Receipts, 5,820; irregular; medium to choice (milk fed excluded), 9.00@10.00; culls, 6.00@7.00; milk fed, medium to choice, 12.00@16.00; culls, 8.00@9.00.

SHEEP AND LAMBS—Receipts, 610; irregular; sheep, medium to choice, 7.00@9.00; culls, 3.00@4.00; lambs, medium to prime, 14.75@17.25; culls, 10.00@11.50.

HOGS—Receipts, 310; steady; light to medium weight, 12.25@12.50; heavy, 10.75@11.25; pigs, 11.50@11.75; roughs, 8.75@9.25.

BALTIMORE MARKETS.

Baltimore, April 1 (A.P.).—APPLES—Barrels, western Maryland, Pennsylvania and Virginia, U. S. No. 1, 2½ inch up, Winesaps, 5.50@6.00; scalded, 4.50@5.00; Yorks, 4.00@4.50; scalded, 2.00@3.00; bushel baskets, western Maryland, Pennsylvania and Virginia, U. S. No. 1, 2½ inch up, Starks, 1.50@1.75; Yorks, 1.40@1.60; scalded, 50c@1.00; Winesaps, 1.50@2.00; Delicious, 1.75@2.00.

SWEET POTATOES—Eastern Shore Virginia, barrels, yellows, U. S. No. 1, 3.00@3.50; white yams, medium size, 3.00@3.50; large size, 2.50@2.75; Eastern Shore Maryland, bushel hampers, yellows, U. S. No. 1, 1.25@1.50; wasty, 50@1.00; North Carolina, bushel baskets, Nancy Halls and Porto Ricans, 1.40@1.60.

CHICKENS—Young colored, as to size, 38@40; broilers, 44@47; old hens, 32@33; medium size, 33; 3 to 3½ pounds, 30@32; Leghorns and other light stock, 30@32; roosters, 18@20; ducks, White Pekings, young, 4 pounds and over, 30@32.

EGGS—Steady; fresh gathered firsts, 28.

NEW YORK STOCK EXCHANGE TRANSACTIONS OF YESTERDAY

MONDAY, APRIL 1, 1929.	Sale	High	Low	Last	Chg.	Bid
A						
Abitibi Pow. & Pap.	6	40¾	39½	39½	−1	39½
Abitibi P. & P. pf. (6)	4	80½	80¼	80¼	+¼	80¼
Abraham & Straus pf. (7) AS.	10	111	111	111	+¾	110¼
Adams Express (6)	2	590	590	590	−4	570
Advance Rumely	296	90½	82	86	−4¾	85¾
Advance Rumely pf.	19	90	84⅞	85½	−7¼	86
Ahumada Lead	29	3½	3⅜	3½	−⅛	3⅛
Air Reduction new (2a)	8	102⅛	100	100	−3⅜	99½
Ajax Rubber	18	8⅛	8⅛	8⅛		8¼
Alaska Juneau	27	7⅛	6⅝	6⅞	−⅛	6½
Albany P. Wrap. P. (2)	3	17	16¼	16¼	−¾	16¼
Al. Chem. & Dye (6)	23	270	267	267¼	−7¾	267
Al. Chem. & Dye pf. (7)	3	121	121	121		120¼
Allegheny Corp.	64	30¾	29⅛	29⅛	−2⅛	29⅛
Allegheny Corp. pf. (5½)	14	100¼	100	100		99⅞
Allis Chal. Mfg. (7)	1	175	175	175	−½	170½
Amerada Corp. (2)	9	33	32½	33	−1	32½
Amer. Agri. Chem.	5	17⅜	16⅝	17¼	−⅝	16½
Amer. Agri. Chem. pf.	2	60⅝	60	60		58
Amer. Bank Note (2a)	2	115	114½	114½	−2½	112
Amer. Beet Sugar	2	15⅞	15⅞	15⅞	+¾	15½
Amer. Beet Sugar pf.	2	51	51	51	+½	50
Amer. Bosch Magneto	59	54	51½	52¾	−2½	52¾
Amer. Brake Shoe (1.60a)	19	54	53	53	−2½	53
Amer. Brown Boveri El.	85	25⅝	24⅛	25⅝	¼	25⅜
Amer. Brown Boveri pf.	25	75	75	75		73
Amer. Can (4b)	846	121½	116½	119	−4½	118¾
Amer. Can pf. (7)	1	141	141	141		141
Amer. Car & Fdy. (6)	6	101	100	100	−¾	98
Amer. Chain pf. (7)	3	74	74	74	−4	74
Amer. Chicle (2)	14	50½	49	50	−1½	48½
Amer. Encaus. Tile (3)	1	39⅞	38	38½	−1	39
Amer. Express (6)	1	300	300	300	−10	300
Amer. & For. Power	65	94¾	90	92⅝	−4	93
Amer. & For. P. 7% pf. (7)	2	106¼	106	106	−½	104½
Am. & F. Pow. 2d 7% pf. (7)	3	93¾	93½	93¾	−¼	93
Am. & Foreign Pow. rts.	142	2	1¼	1⅜	−¼	1¼
Am. Hawaiian Steam (1)	3	26	25½	25½	−1	25
Amer. Home Prod. (3)	8	79	77½	77½	−1⅝	77½
Amer. Ice (2½b)	10	39½	39	39	−1	39
Amer. Internatl. new	72	63½	61½	63¼	−3⅛	63
Amer.-LaFrance & Foam	5	6½	6¼	6½	+⅛	6¼
Amer.-LaFrance & Foam pf. AS	90	66	66	66		
Amer. Loco. (8)	45	117⅞	113⅛	116⅞	−1¾	116½
Amer. Loco. pf. (7)	4	115	115	115		115
Amer. Mach. & Fdy. (4)	4	167¼	165¼	167	+1	166
Amer. Metal (3)	23	62½	60⅞	61	−3	61
Am. Metal 6% pf. (6)	2	121⅛	121⅛	121⅛	+⅝	120⅝
Am. Nat. Gas pf. (7) AS.	10	80	80	80		
Am. Piano	2	9⅛	9⅛	9⅛		9¼
Am. Piano pf. AS	50	41¼	41	41	−½	41
Am. Pow. & Lt. (1a)	21	97½	94	97	−1½	95
Am. Pow. & Lt. 6% pf. (6)	5	99¾	99	99	−⅜	99⅜
Am. Pow. & Lt. pf. A (2½)	5	74½	74½	74½	−½	74¼
Am. Pow. & Lt. pf. A stpd. (5)	3	80	79½	79½	−½	79¾
Am. Radiator (5)	18	180½	174	175	−6½	175
Am. Ry. Exp. (6)	1	151	150	151	−2½	148
Am. Republics	24	59⅜	55	58¼	−1	58
Am. Safety Razor (5b)	10	63½	63½	63½	−1½	63¼
Am. Seating (3)	4	36	36	36	−¾	36
Am. Ship. & Com.	1	4¼	4¼	4¼	−¼	4¼
Am. Shipbuilding (8)	10	90	90	90	+2½	90
Am. Smelt. & Ref. (4)	177	110¼	106	109½	−4	109
Am. Snuff (14b)	3	194½	194	194½	+½	193
Am. Steel Fdrs. (3) XD.	7	67⅞	67⅜	67⅜	+⅛	66
Am. Steel Fdrs. rts.	50	2½	2⅜	2½		
Am. Sugar Ref.	5	74	73¾	73¾	−1	73
Am. Sugar pf. (7)	4	108	107	107	−¾	106
Am. Sumatra Tob. (3) XD.	1	46⅜	46⅜	46⅜	−⅞	46¼
Am. Tel. & Tel. (9)	129	223½	215	219	−5	218½
Am. Tob. (8)	7	164½	163	163½	−5¾	163½
Am. Tob. B (8)	8	165	163½	164½	−4¾	163½
Am. Type Fdrs. (8)	4	145	144⅛	144½	−½	140
Am. Wat. Wks. new (1a)	29	82¾	79	79	−4	79½
Am. Wat. Wks. 1st pf. (6)	1	100	100	100		
Am. Woolen	4	21¼	20⅝	20⅝	−⅜	20½
Am. Woolen pf.	11	49⅜	46	46	−2½	45½
Am. Wts. Paper ctfs.	6	10½	10½	10½	−½	10½
Am. Wts. Paper 6% pf. (6)	2	40¼	40¼	40¼	−½	40¼
Am. Zinc Lead & Sm.	50	39¼	35⅝	37¾	−3⅛	37½
Am. Zinc Lead & Sm. pf.	2	100	99⅞	100	−1	99½
Anaconda Cop. (6)	1964	155¾	148¾	152⅝	−6⅝	152¼
Anaconda new w.i.	287	130⅜	125⅛	127¾	−5¼	127½
Anaconda rts.	798	31¼	29	30⅞	−¼	31½
Anchor Cap.	9	55⅞	52¼	53¼	−3¼	53½
Anchor Cap. pf. (6½)	2	113	112	113	−2	113½
Andes Cop. Min. (.75)	204	58⅝	54¾	56⅝	−2½	55¾
Archer-Dan. Mid. (4)	17	41	39⅞	40	−1½	40
Armour of Ill. A.	24	13⅞	13	13⅛	−¾	13
Armour of Ill. B.	40	7½	7	7	−⅝	7
Armour of Ill. pf. (7)	2	77	77	77		76½
Arnold Const. Corp.	3	26½	26	26	−3	25½
Artloom 7% pf. (7) AS.	20	98	98	98	+¼	96
Art Metal Cons. (1½)	1	29	29	29	−1¼	29
Asso. Dry Goods (2½)	55	56¾	52½	54¼	−3¾	54¾
Asso Dry Goods 1st pf. (6)	1	101	101	101	−¼	100
Atchison T. & S. F. (10)	20	198¾	197	197⅛	−2¾	197
Atchison pf. (5)	1	103	103	103		103
Atlantic Gulf & W. I.	3	46½	45	45	−1½	44
Atlantic Gulf & W. I. pf. (3)	1	53¾	53¾	53¾		52
Atlantic Refining (1) XR.	303	59	56½	59	+½	58⅝
Atlantic Ref. pf. (7) AS.	10	115	115	115	−½	115
Atlantic Ref. rts.	290	6⅜	5¼	6⅛		
Atlas Powder (4)	1	96	96	96	−1	95¼
Atlas Powder pf. (6) AS.	40	101	101	101	−3½	100
Atlas Tack	2	12⅜	12⅜	12⅜	+¼	11½
Austin Nichols	2	6½	6	6	−¼	5½
Aust. Cred. Anst. (4.49)	10	59	59	59	−½	59
Autosales Corp.	42	29	27½	27½	+1	27½
Auto Strop Raz. A (3)	3	45	45	45		45
B						
Baldwin Locomotive (7)	1	268	263	263	−6½	250
Baldwin Locomotive pf. (7) AS.	40	120	117½	117½	−½	117½
Baltimore & Ohio (6)	49	121¾	120¼	121	−3	121
Baltimore & Ohio pf. (4)	2	79	79	79		78½
Bamberger pf. (6½) AS.	120	108¼	108¼	108¼		108¼
Barker Bros. (2)	2	30	30	30		30
Barnsdall A (.50)	527	45½	42⅝	45¼	−⅛	44¾
Barnsdall B (.50)	2	45	43	43	+1	43½
Beacon Oil	48	22½	22	22¼	−1	22⅛
Belding Heminway	4	13⅞	13½	13½	−¼	13⅜
Belg. Nat. Rwy. ptc. pf. (6b)	1	81⅝	81⅝	81⅝	−⅛	81⅝
Best & Co. (3)	6	81¾	80¾	81	−¾	80¾
Bethlehem Steel (4)	390	102	98⅝	101½	−3	101⅜
Bethlehem Steel 7% pf. (7)	4	119¼	118	118	−1	117½
Bloomingdale Bros.	114	58	54½	57½	+5⅞	57
Bloomingdale pf. (7) AS.	110	108¾	108½	108½	−1½	108½
Blumenthal & Co. pf. (7) AS.	10	102	102	102		
Bon Ami (4)	1	80	80	80	−1	80
Booth Fisheries	1	6½	6½	6½		6½
Borden Co. (6)	1	179	177	177	−4	179
Boston & Maine	9	92	90	90	−6	85
Briggs Mfg.	270	43½	40½	42⅜	−2⅜	42¼
Brit. Emp. Steel	1	4½	4½	4½	+⅛	4
Brockway Motor (3)	17	55⅞	53⅝	53⅝	−2⅞	
Bklyn.-Man. Trans (4) XD	47	71⅞	70⅞	71⅞		71½
Bklyn. Un. Gas (5)	1	178	178	178	−2	170
Brown Shoe (2½)	1	39	39	39	−⅛	38
Brunswick Balke (3)	17	47½	45½	46¼	−¾	45½
Brunswick Term. & Rwy.	3	28⅛	28⅛	28⅛	−1⅞	28
Bucyrus-Erie (1)	6	34¼	33½	33½	−1⅝	33½
Bucyrus-Erie cvt. pf. (2½)	9	45¾	42¼	42¼	−3	42½
Burns Bros. B.	2	31½	31½	31½	−½	31½
Burroughs Add. Mch. (5b)	4	279	272½	272½	−7½	272⅝
Bush Term. (2a)	6	68½	67	68½	+½	68
Bush Term. 7% deb. (7) AS.	150	110	109	110	+2	107
Butte Cop. & Zinc	21	7½	7⅛	7⅛	−⅛	7⅛
Butte & Sup. Mining (3)	6	9¼	9	9¼	+¼	8½
Butterick Co.	3	29½	29¼	29¼		29
Byers Co.	20	153	146	149¾	−6¼	150
By-Prod. Coke (2)	2	112	110	110	−3	108
C						
Calif. Pack. (4)	8	75	74	75	+⅛	74
Callahan Zinc Lead	15	3¼	3	3	−⅛	3
Calumet & Arizona (6)	15	131	127⅞	127⅞	−5⅛	128
Calumet & Hecla (4)	165	54	50	51⅛	−3⅛	51¼
Canada Dry G. Ale (4a) XD.	41	84	82⅛	83	−1½	82⅞
Canada Sou. Ry. (3) AS.	20	55¼	55¼	55¼	−¾	55
Canadian Pac. (10)	46	235	232⅝	235	−4½	234¾
Cannon Mills (2.80)	2	40⅝	40½	40½	−½	40
Caro. Cl. & Ohio stp. (5) AS.	10	99	99	99	+2	99
Case Thresh. Mach. (6)	2	440	440	440		435
Cavanagh Dobbs	3	33⅜	33¼	33¼	−¾	33
Celotex Co. (3)	10	67⅛	62½	62½	−6⅞	
Celotex pf.	1	90	90	90	−3	89¾
Central Alloy St. (2)	61	45	43	45	−⅛	44¾
Century Rib. Mills	3	13	13	13	−1¾	11½
Cerro de Pasco (5)	69	108	105	106	−2	105⅝
Certainteed	6	19	19	19	−1⅛	19
Chesapeake & Ohio (10)	6	214¼	213	213	−4	214
Chesapeake Corp. (3)	2	81⅝	80½	80½	−1⅛	80
Chic. & Alton	8	14½	14	14	−¼	13¾
Chic. & Alton pf.	12	18½	17⅞	17⅞	−⅜	17½
Chic. Gt. Western	32	18	11⅛	16½	−1½	16½
Chic. Gt. West. pf.	24	55	51	52¾	−2¼	51¾
Chic. Mil. St. P. & Pac.	30	33½	31¾	32¾	−⅝	32½
Chic. Mil. St. P. & Pac. pf.	39	53¾	51¾	53⅝	−⅜	53
Chic. & Nor. West. (4)	8	83⅜	82½	82½	−3	82½
Chic. Pneu. Tool	10	31¾	30	31⅝	+2⅛	31¼
Chi. R. I. & Pac. (6)	13	124¾	123	123	−3½	123
C. R. I. & P. 6% f. (6)	1	100	100	100		99
Chic. Yellow Cab (3) AS.	300	32⅛	32⅛	32⅛	−2⅜	32½
Chickasha Cot. Oil (3)	1	41½	41½	41½	−½	40
Childs Co. (2.40)	9	48½	47¼	47¼	−1⅝	47
Chile Cop. (3½)	2	116¾	112½	114	−2⅛	113½
Chrysler Corp. (3)	1256	98	91	95	−4½	95
City Ice & Fuel (3)	3	55⅛	55	55		55
City Stores, "A" (3½), AS.	60	50	50	50		50
City Stores new	16	22⅜	21⅜	21⅜	−1⅜	21
Coca Cola (6)	1	127¼	127¼	127¼	−2½	127
Coca Cola A	8	48⅝	48½	48½	−½	48½
Collins & Aikman	21	61	57⅛	60	−1⅜	58
Colorado Fuel & Iron	6	63¾	62	63¾	−1⅜	63
Colum. Gas & El. (5)	7	141	139	139	−3	137½
Colum. Gas & El. new	3	56⅜	55¼	55½	−2⅜	55¾
Col. G. & E. pf. A (6)	6	105	104	105	+⅛	104¼
Columbia Graphophone	776	71¼	68	70	−7	69⅞
Columbian Carbon (4xb)	15	129½	126	126	−3⅛	126
Commercial Credit (1)	49	48½	46	46½	−2¼	46½
Com. Credit 6½% pf. (6½), AS	60	95⅛	95⅛	95⅛	−3	98
Com. Invest. Trust (4a)	6	164¾	163	163	−4	164
Com. Invest. Trust war.	10	51¼	49	49	−2	48
Commercial Solv. (8)	3	260	258¾	258¾	−1¼	257
Com'wlth. Pow. (3)	22	132¼	126¼	129⅜	−3⅜	128
Conde Nast Pub. (2)	4	74½	74½	74½	−1½	73
Congoleum-Nairn	70	25	24	24	−1½	24
Congress Cigar (5)	1	78¼	78¼	78¼	−1¾	78
Consol. Cigar (7)	14	84½	83	83	−2	83
Consol. Cigar. pf. (7), AS.	100	94½	94½	94½	−5	94
Cons Cigar 6½% pf (6½), AS	50	92½	92½	92½	+1	92½
Cons. Film Ind., pf. (2)	19	27¼	26⅛	26¼	−⅛	26⅜
Consol. Gas (3)	176	103	100½	102	−3	102
Consol. Gas $5 pf. (5)	5	99	99	99	−⅛	99
Consol. R. R., Cuba, pf. (6)	1	65	65	65	+1	63½
Consol. Textile	22	3⅝	3½	3½	−⅛	3½
Container Corp., A (1.20)	3	19¾	19	19		18⅞
Container Corp., B (.60)	4	9⅜	9¼	9⅜	−¼	9¼
Cont. Baking, A	11	60½	60	60½	−2	60
Cont. Baking, B	43	9⅜	9⅛	9⅜	−¼	9¼
Cont. Baking, pf. (8)	7	92	91¾	92		91½
Continental Can (2½)	178	73¾	71⅝	73⅝	−2⅜	73
Continental Ins. (2)	13	80½	80	80	−2⅝	80
Continen. Mot. (.80)	139	21	19⅝	20⅜	−1⅛	21½
Corn Products (3b), XD	33	83½	82⅞	82⅞	−¾	82¾
Corn Products, pf. (7), XD, AS	100	141⅝	141⅝	141⅝	+1⅞	141⅝
Coty (2a)	127	62¼	59⅝	61	−3	61
Crosley Radio (1)	58	100¾	99	99	−6	98
Crucible Steel (5)	21	88¾	86	88¾	+⅝	88¼
Cuba Cane Sugar	4	4	4	4	+¼	3¾
Cuba Co.	6	17	17	17	−½	16¼
Cuban Am Sugar (1)	2	12	12	12	+¼	11¾
Cuban Am Sug pf (7) AS	300	66	65	65	+3¾	64
Cuban Dom Sugar	1	5⅞	5⅞	5⅞	−⅛	4⅞
Cudahy Pack (4)	10	55⅝	54¼	54⅝	−¾	54
Curtis Pub. pf. (7)	1	115	115	115	+1	115
Curtiss Aero (1)	13	144	139⅛	142	−5¾	141
Cutler Hammer (3½)	2	60	60	60	+½	59½
D						
Davison Chemical	76	55⅝	53	54¼	−3¼	54
Deere & Co pf (7) AS.	20	123¼	122	123	+3	120
Delaware & Hud. (9)	11	184¼	184	184¼	−3¾	182
Del Lack & West (7b)	8	126	125	125	−1¾	125
Den Rio Gr & W pf.	2	69⅜	69	69	−3	65
Detroit Edison (8)	3	254¾	254½	254½	+½	255
Devoe & Ray A (2.55b)	9	55¾	55	55	−½	55
Diamond Match (8) AS.	60	144½	144½	144½	−4	
Dome Mines (1)	2	9½	9	9	−⅛	9¼
Drug Inc (4)	10	115	113	113	−2	113
Dunhill Inter (4a) XD.	2	67	67	67	+1⅛	65
Du Pont de Nem (14¾b)	29	180	175½	178	−3¾	176¾
Du Pont de Nem deb (6)	1	117½	117½	117½		117½
E						
Eaton Axle & Spr (3)	15	64¾	62	63	−2¼	63
Eitingon Schild (2½)	3	32½	32¼	32½	+⅛	32½
Eitingon Schild pf (6½)	1	101	101	101	+1	101
Elec Auto Lite (4½b)	84	143	136	140⅛	−9⅜	140
Electric Boat	40	16⅛	15¾	16	−1	16
El Pow & Lgt (1)	122	62⅞	61	62½	−2	62
El Pow & Lt pf (7)	8	105	105	105	−1	106
Elec Stor Batt (5)	14	82	80½	81	−1⅝	80¼
Emerson Branting A	2	13	12½	12½	−½	13
Endicott Johnson (5)	8	72⅜	72	72¼	−⅛	72
Engineers Pub Serv (1)	17	50	49⅜	49½	−1⅞	49⅜
Eng. Pub. Serv. pf. w. w. (5½)	1	96⅜	96⅜	96⅜	+⅛	95⅞
Equit Off Bldg (2)	10	34⅞	34⅜	34⅜	+⅛	34½
Erie R R	136	68⅜	65	66½	−2⅞	66⅜

Issue.	Sale	High	Low	Last	Chg.	Bid
Erie 1st pfd.	18	59	58⅛	59		58⅜
Eureka Vac Clean (4)	4	49	49	49	−2	49
Evans Auto Load (2½a)	6	62⅞	61¾	62		61¾
F						
Fairbanks Morse (3)	4	45	45	45	−½	44¼
Fashion Park Asso.	13	71¾	70¼	70⅜	−1⅝	70
Fashion Park pf.	1	100½	100½	100½	−⅝	100½
Fed Lt & Tr (1.40d)	19	83	81⅞	83	−2	82
Fed. Lt. & Tr. pf. (6) AS.	30	101½	101½	101½	+1¼	99¼
Federal Motor (.80)	16	17½	16¼	16¼	−¾	16½
Fidel. Phe. Fire Ins. (2)	6	95¾	94¼	94½	−½	94
Filene's Sons	2	90	88¾	88¾	−1⅝	88
Filene's Sons pf. (6½)		103⅝	103⅝	103⅝	−2⅜	103½
First Nat. P. 1st pf. (8) AS.	100	109	109	109	+½	108½
First Nat. Stores (1½)	10	65¾	63	65¾	−1⅛	65
Fisk Rubber XD.	26	13⅝	12½	12¾	+⅛	12¾
Fisk Rubber 1st pf.	72	61	60	60		59
Fisk Rub. 1st pf. cvt.	6	65	65	65		61¼
Fisk Rubber rts.	118	1⅝	1¼	1⅜	−½	
Fleischmann (3½b)	3	72	70⅞	71⅛	−1⅝	71¼
Florsheim Shoe A.	28	50	50	50	+½	50
Follansbee Bros. (2¼b)	7	64	63¼	63¼	−2⅝	64
Fox Film A (4)	53	89¾	86½	87⅛	−2¾	87½
Freeport Texas (4)	26	46¼	44	44½	−2½	44¼
G						
Gabriel Snub. A.	10	23⅝	23¼	23¼	−1⅝	23
Gardner Motor	115	15½	13¼	14½	−½	14
General Am. Tank (4a)	19	87	84⅛	87	−2	86¾
General Asphalt	31	66¾	63	66¾	+1	64½
Gen. Asphalt pf. (5)	1	106	106	106	−½	105
General Cable	5	49	47	49	−2	47
Gen. Cable A (4)	8	102	101½	102	−3	101½
General Cigar pf. (7) AS.	20	120	120	120	+2	118
General Elec. (5b)	192	233¾	227	231¼	−6¾	230¼
Gen. Elec. spl. (.60)	6	11¼	11⅛	11¼		11⅛
Gen. Gas & El. B (2b)	1	101	101	101	+1	100
Gen. Gas & El. $8 pf. A (8) AS	140	131	130⅜	130⅜	−⅝	130
Gen. Gas & El. $7 pf. A (7) AS	30	108	108	108		107
Gen. Gas & El. pf. B (7) AS.	20	107	107	107		
General Mills (3)	6	75¾	75	75		75¼
General Motors (7½b)	2241	83⅞	80¾	82½	−2½	82¼
General Motors 7% pf. (7)	10	125⅜	125	125¼	−¼	124¾
Gen. Outdoor Adv. A (4)	2	50½	50½	50½	+⅜	50⅛
Gen. Outdoor Adv. ctf. (2)	45	39⅛	37½	37¾	−½	37¾
Gen. Railway Signal (5)	33	99¾	96	97¼	−⅛	97
Gen. Refractories (3)	19	72⅞	70⅜	70⅜	−2⅝	70
Gillette Saf. Raz. (5)	24	113	111¾	111¾	+⅛	111¾
Gimbel Bros.	14	39⅝	39¼	39⅝	+⅜	39½
Gimbel Bros. pf. (7)	1	83½	83½	83½	−⅛	83
Glidden Co. (1⅜b)	18	42⅝	42	42	−½	42
Glidden pri. pf. (7) AS.	50	104	104	104		103½
Gobel, Adolph, Inc.	39	49⅜	47½	48⅞	−1⅜	48¾
Gold Dust (2½)	163	62⅜	60¼	61⅝	−2½	61½
Goodrich (B. F.) Co. (4)	53	92⅜	88⅝	89⅞	−3	89⅝
Goodyear Tire & Rub.	297	139¾	133½	137⅞	−3	137
Goodyear Tire 1st pf. (7)	7	103¼	102⅝	103¼	+⅛	103
Gotham Silk Hos. new (2½)	18	56¾	55½	56	−1	55
Graham Paige Mot.	108	43⅜	41¾	42½	−2½	42
Granby Con. Mining (6)	85	97⅜	93½	94⅝	−3½	94½
Grand Stores (1)	9	89⅛	85	85	−4¾	85
Grand Union	5	23	22½	22½	−1½	22½
Grand Union pf. (3)	5	46⅝	45½	45⅞	−⅝	45
Grant (W. T.) Co. (1)	2	119⅛	118¼	118¼	−¼	118¼
Great North. Ry. pf. (5)	12	105½	103	104	−1½	104
Great Nor. Ry. pf. ctf. (5)	6	103¼	103¼	103¼	−¼	102½
Gt. Nor. Ir. Ore ctf. (2¾)	19	31⅛	30⅜	31⅛	−1⅛	31
Great West. Sugar (2.80)	24	36½	35⅛	36		35¾
Great West. Sug. pf. (7) AS.	10	116	116	116	+½	115
Greene Can. Copper (6)	47	171	163	167	−9¼	166
Gulf Mobile & Northern	4	46½	46	46		45
Gulf States Steel (1)	24	63⅜	62	62⅛	−1⅞	62
H						
Hack. Wat. pf. A (1¾) AS.	40	27	27	27		27
Hahn Dept. Stores	97	45	42⅝	42¾	−2¾	42¾
Hahn Dept. Stores pf. (6½)	10	101⅛	100½	100½	−⅝	100½
Hartman B (1.20)	7	25½	25	25⅛	−1⅛	25
Havana El. Ry.	2	8	7¾	7¾	+¼	8
Helme (G. W.) Co. (7b)	5	106	105	105		105
Hershey Choc.	4	75¼	70¼	75¼	+5¼	71½
Hershey cvt. pf. (4)	1	83⅛	82½	82½	−1	82½
Hoe (R.) & Co. A.	3	18⅞	18⅞	18⅞	+⅞	17½
Holland Furnace (2¾b)	9	44	43½	44	−2¾	44
Household Prod. (4b)	2	68	68	68	−1⅛	66½
Houston Oil	39	105	98	105		104½
Howe Sound Co. (4)	81	75	73⅛	74	−3	74¼
Hudson & Manhat. (2½)	22	42½	41	41	−2⅛	40
Hudson Mot. Car (5)	199	87¾	84⅝	86½	−1¼	86½
Hupp Motor Car (2a)	70	68¾	64¼	66	−4	66
I						
Illinois Cent. (7)	116	136	135⅛	135⅛	−2⅞	135
Ill. Cent. leas. line (4) AS.	20	77	77	77	−1	71
Independent Oil & Gas (2)	61	34	32½	34	−½	33¾
Indian Motor cycle	3	23¼	23	23	−¼	23
Indian Refining	573	44½	38½	44½	+1⅝	44¼
Indian Ref. ctfs.	187	41⅞	37⅛	41½	+2⅛	41⅛
Indian Ref. rts.	80	5⅝	5⅜	5⅜	+⅛	5¼
Indian Ref. ctfs. rts.	187	5	4	5	+½	4½
Industrial Rayon	5	116	115	115	−5	110
Ingersoll Rand (6b)	5	133	129	131	+1	129
Inland Steel (3½)	4	90½	89	89	−2	88
Inspiration Copper (3)	143	57⅞	51	53¾	−3	53
Interboro Rapid Trans.	16	47⅜	44	46	−2¼	46
Intercon. Rubber	11	10⅜	10	10¼		10
Internat. Agricul.	3	13⅜	13⅛	13⅜	−¼	13½
Int. Bus. Mach. (5)	10	159¾	155½	158¾	−1¼	155
I						
Inter. Cement (4)	12	87	86	86½	−1⅝	85¾
Inter. Comb. Eng. (2)	522	73½	67¼	68	−7⅜	68
Inter. Comb. Eng. pf. (7)	2	111	110½	111	+⅝	110¾
Inter. Harvester Co. (2½)	46	104½	102	103⅜	−2	102¼
Inter. Harvester pf. (7)	1	141⅛	141⅛	141⅛	+⅛	141
Inter. Match ptc. pf. (3.20)	66	84	80¼	81	−2⅝	81
Inter. Mer. Mar.	1	5½	5½	5½	−½	5¼
Inter. Mer. Mar. pf.	8	41¼	39¾	39¾	−1¼	40½
Inter. Nickel Can.	1715	50¾	46⅞	48⅞	−3⅜	48¾
Inter. Nickel Can. pf.	1	121	121	121	−7	121
Inter. Paper (2.40)	2	75	75	75	−½	70
Inter. Paper A (2.40)	12	32	31	31	−1	31¼
Inter. Paper B	6	20⅜	20	20	−1	20¼
Inter. Paper C	38	14¼	14	14	−½	14
Inter. Paper pf. new (7)	1	89	89	89	+1	89
Inter. Print. Ink (2¼)	2	54	53⅜	53⅜	−3	55
Inter. Ry. Cent. Am. ctfs.	3	45	43	43	−3	
Inter. Salt AS.	10	76⅛	76⅛	76⅛	+1	76
Inter. Silver (6)	4	136	136	136	−4½	136
Inter. Silver pf. (7) AS.	10	115	115	115		
Inter. T. & T. (6)	141	272	252	261	−13½	259½
Inter. Dept. Stores	11	79	76	79	+½	78
Intertype Corp. (1½b)	1	32½	32½	32½		31
Island Creek Coal (4)	5	57	54	54	−4	55
J						
Jewel Tea (5b)	5	141¾	140	140	−3	136½
Johns-Manville (3)	112	167¾	162	166¼	−3¾	166
Jones-Laugh. Steel pf. (7) AS.	40	121⅛	121⅛	121⅛	+½	121⅛
Jordan Motor Car	22	10⅜	9⅞	10	−½	9¾
K						
Kansas City Sou. Ry.	7	82¾	82½	82½	+½	82
Kansas City Sou. pf. (4)	2	68⅝	68⅝	68⅝	+1⅝	68
Kayser (J.) & Co. (5)	55	82⅞	80½	82¼	−1	82½
Keith-Albee-Orpheum	1	28½	28½	28½	−⅜	27
Keith-Albee-Orph. pf. (7)	3	99½	99½	99½	+1½	90
Kelly-Springfield Tire	53	16⅝	15¼	15½	−1½	15½
Kelsey-Hayes Wheel (2)	8	54	51	51½	−4¼	52
Kelvinator Corp.	11	14⅛	13⅜	13¾	−⅜	13¾
Kennecott Copper (8)	80	91½	87½	89⅞	−4½	89⅝
Kinney (G. R.) Co. (2b)	11	60	59	60		58
Kinney Co. pf. (8) AS.	50	104½	102	102	−1⅝	100
Kolster Radio	95	53⅞	51¼	53	−3⅜	52¼
Kraft Phen. Cheese (1½)	6	34	33⅛	33⅛	−⅞	33
Kresge (S. S.) Co. (1.60)	27	49⅞	48	48½	−1	48
Kresge (S. S.) pf. (7) AS.	10	114⅞	114⅞	114⅞	+⅞	114
Kresge Dept. Stores	1	15⅜	15⅜	15⅜	−1	15½
Kress (S. H.) & Co. (1)	1	98⅛	98⅛	98⅛	+1⅛	
Kreuger & Toll	160	39	37¼	38⅜	−⅝	38½
Kroger Grocery (1)	136	92	87⅛	89½	−4½	88½
Krueger & Toll rts.	90	⅝	⅝	⅝	−⅛	
L						
Lago Oil & Trans.	4	29	28	28	−⅜	28
Lambert Co. (5½b)	128	141½	138⅛	140	−5¼	140
Lee Rubber & Tire	11	19¼	19	19	−⅛	18
Lehigh Port. Cem. (2½)	1	54⅝	53	54⅝	−¼	54
Lehigh Port. Cem. pf. (7) AS.	60	109	109	109		
Lehigh Val. (3½)	1	98⅝	98⅝	98⅝	−1¼	88
Lehigh Valley Coal	16	20⅞	20⅝	20⅝	−⅛	20⅝
Lehigh Valley Coal pf.	2	35¼	35¼	35¼	+¾	35
Lehn & Fink Prod. (3)	5	55½	55	55	−1½	54½
Ligg. & Myers Tob. (5b)	8	87¼	87¼	87¼	−2⅝	86½
Ligg. & Myers Tob. B (5b)	9	87¼	84½	87¼	−1⅛	86½
Lima Locomotive	12	51⅞	50¼	50⅜	−1⅞	50¾
Link Belt (2.40)	7	55	54⅞	54⅞		53
Liquid Carb. (4a)	5	77	76	76	−2	76
Loew's (3b)	38	64⅝	62	62¼	−2½	
Loew's Inc. pf. (6½)	2	99	99	99		98
Loew's pf. X-war.	1	91⅞	91⅞	91⅞	−⅛	
Loft Inc.	36	11½	9⅞	10¾	+½	10¼
Long Bell Lumber A	1	29	29	29		28½
Loose Wiles Bis. (1.60)	19	62⅝	59½	62	−1⅝	61
Lorillard (Pierre) Co.	17	23	22⅛	22¼	−1¼	22¼
Louisiana Oil Ref.	94	15⅛	14⅛	14⅞	−¼	14½
Louisiana Oil pf. (6½) AS	30	92	92	92		92
Louisv. Nash. (7)	2	141	141	141	+2	140
Louis. Gas & El. A (1¾)	16	39⅞	38⅝	38¾	−1½	38⅛
Ludlum Steel (2)	3	70¼	70	70	−2	69
M						
MacAnd. & Forb. (2.85b)	4	40	40	40	+⅝	39¾
Mack Trucks (6)	42	97¾	95½	97	−1	96½
Macy (R. H.) Co. (2a)	8	155	150½	152	−4	151½
Madison Sq. Gar. (1½)	4	20	19¾	19¾	−¼	19¾
Magma Cop. (4)	24	74	71½	73⅛	−2¼	73
Mandel Bros. (2½)	9	34½	33	33¼	+1¾	33¼
Manhat. Elec. Sup.	7	30	29⅜	29⅜	−⅜	28½
Manhat. mod. gtd. (5)	3	50⅝	50	50¼	−¼	48½
Manhat. Shirt (2)	5	29	29	29	−½	29
Maracaibo Oil Exp.	3	15½	14½	14¾	−⅞	14¾
Marland Oil	173	42⅝	40¼	42	−½	42
Marlin Rock. (3¾b)	1	70⅝	70⅝	70⅝	+⅝	70½
Marmon Motor (4)	3	74½	74	74	−2	72½
Mathieson Alkali (6)	5	191¾	185	185	−7	183
May Dept. Stores (4)	15	85⅞	84⅝	84¾	−1¼	84½
Maytag (2b)	21	23	22⅛	23	−½	22
Maytag 1st pf. (6)	2	87½	87½	87½		87½
Maytag pf. war. (3)	3	41	41	41	−½	41
McCall Corp. (4)	3	73	72	73	+1	73
McGraw Hill Pub. (2)	3	42⅞	42	42	−⅛	41½
McCrory Stores (2) AS	150	103⅛	103	103	+½	102
McCrory St. B (2)	1	103	103	103	−1	103
McKeesport Tin (4)	8	67	66	67	−2	67
McKesson & Rob. (1.60)	11	52½	51	51	−2½	50
Melville Shoe (1.10)	9	61½	61¼	61¼	+4¾	62
Mengel Co	7	24½	23¾	23¾	−⅞	23¾
Metro-Gold pf (1.89)	6	26	26	26		26
Mexican Seab Oil	219	50	47	50	−1¾	49¾
Miami Copper (2)	184	50	45	49		48½
Midcontin Pet (2)	102	35¼	34	35	−⅞	34¾
Middle States Oil	50	4¾	4⅛	4¾	+¼	4⅜
Mid States Oil ctf.	7	3	3	3	+¼	3
Midland Steel Prod pf (12b)	5	266	261½	264	+4	262
Miller Rubber	1	26	26	26	−½	25½
Minn St P & S S M pf.	4	72	72	72		70
Missouri Kan & Tex.	34	46⅞	45	45¼	−2¼	45¼
Missouri K & Tex pf (7)	7	103⅜	102⅜	102⅜	−⅝	102
Missouri Pacific	107	77⅝	76	77¼		77½
Missouri Pacific pf (5)	25	133	132⅛	133	−1⅞	132¾
Mo. Pac. rts.	1	1⅛	1⅛	1⅛		
Mohawk Cpt Mills (2½)	24	72⅛	68½	70½	−1½	70
Montgomery Ward (2½)	278	119	115⅜	117⅞	−4⅝	117½
Moon Motor Car	5	6	5¾	5¾	−¼	[illegible]
Mother Lode Coalition (.40)	48	5	4¾	4¾	−¼	4¾
Motion Pict Capital	11	37½	36	36	−1	36
Motor Prod (2)	14	180	180	180		179
Motor Wheel (2)	11	43	42	42⅜	−1½	42¼
Mullins Mfg	8	62⅝	61	62	−1½	61
Munsingwear (3)	2	52	52	52		50
Murray Corp Am	40	65	63¼	64½	−3⅞	64¼
N						
Nash Motors (6)	125	101½	98⅛	100	−2⅝	99½
National Acme stp (1)	27	31⅞	30¾	30⅞	−1⅜	31
Nat Bellas Hess	90	56⅜	50⅛	51	−5	51
Nat Bellas Hess pf (7)	1	106	106	106	−4	105
National Biscuit (7b)	17	175	170	174	−3¼	174
Nat Cash Reg A (4b)	604	132	125	125⅝	−8⅜	125½
Nat Dairy Prod (3)	48	122	120	122	−2⅛	122
Nat Dept Stores	5	33⅝	33⅝	33⅝	−⅜	33⅝
Nat Dept St 1st pf (7)	2	93⅝	93⅝	93⅝	−1	93⅝
Nat Distill Prod	23	43⅜	40	43	−⅞	41⅝
Nat Distill Prod pf.	6	76	75	75¼	−2¼	75
Nat Enam & Stamping (1)	7	54½	52½	53	−1⅞	51
National Lead (5)	4	155	154¾	155	−5	150
National Lead pf A (7) AS	20	140	140	140		140
National Lead pf B (6) AS	20	118	118	118		118
Nat Pow & Lgt (1)	226	51¼	49	49⅞	−2⅞	49⅜
Nat Radiator	2	11	10⅜	11	+⅛	11
Nat Rys. Mex 2d pf.	7	2⅛	2⅛	2⅛	−⅛	2
National Supply (5a)	3	119¾	119½	119½	+1½	116
National Surety (5)	1	128	128	128	−2	125
National Tea (4)	19	76⅜	75	76⅜	+1⅜	76¼
Nevada Con. Copper (2)	353	54⅜	51⅛	54	−2⅜	53¾
Newport Co.	12	44	44	44	−1⅜	
New York Air Brake (3)	6	46⅛	45¼	45¼	−1⅜	45¼
New York Central (8)	34	180	178⅛	179⅝	−5⅜	178
N. Y., Chi. & St. L (6)	3	129	129	129	−2¼	129
N. Y., Chi. & St. L. pf. (6)	1	108¼	108¼	108¼	−⅜	107
N. Y. Dock	4	44⅛	43¼	43¼	−1½	43½
N. Y., N. H. & Htfd. (4)	25	87⅛	86	86⅛	−2⅛	86½
N. Y., N. H. & Htfd. pf. (7)	2	115¾	115¾	115¾	−⅜	115¼
N. Y., Ont. & West.	3	26⅞	26	26		25⅜

Issue.	Sale	High	Low	Last	Chg.	Bid
N. Y. Steam $7 pf. (7) AS	40	113	113	113		111¼
N. Y. Steam $6 pf. (6) AS.	100	100	100	100		99¾
Norfolk & West. (10b)	16	193½	191	193	−3¾	191½
North American Co. (f)	87	101	98⅝	100	−2	99¾
North Amer. Edis. pf. (6)	1	100	100	100	−½	100½
North Ger. Lloyd	10	53⅛	52¾	52¾	−2⅞	52¾
Northern Pacific (5)	17	102⅞	101⅛	101⅛	−2⅛	101½
Northern Pacific ctf. (5)	30	102⅞	100	101	−2	100¾
Norwalk Tire & Rubber	1	5	5	5		5
Oil Well Supply	3	24½	23⅛	23⅛	−1	23
Oil Well Sup. pf. (7) AS.	40	99	99	99	−1	98
Omnibus Corp.	7	10⅛	9¼	9¼	−¾	9¼
Oppenheim Collins (4)	2	79	78½	78½	+1	78
Otis Elevator (6a)	1	311½	311½	311½	−3⅛	310½
Otis Steel	46	44⅛	42	42	−2½	42⅝
Outlet pf. (7) AS.	20	110	110	110	+1	110
Owens Bottle (4a)	6	93	93	93	−2	92
Pacific Gas & Elec. (2)	2	55¾	55⅛	55⅛	−⅛	55½
Pacific Light (3)	1	76⅛	76⅛	76⅛	+½	75
Pacific Oil stubs.	15	1⅛	1⅛	1⅛		1
Pacific Tel. & Tel. (7) AS.	10	180	180	180	−5	180
Packard Motor (3½b)	480	131	125¼	128⅛	−6⅝	128⅛
Pan.-Amer. Petroleum	17	51	51	51	−1¼	50½
Pan.-Amer. Pet. B.	309	51⅞	51⅛	51⅛	−¾	51⅛
Pan.-Amer. Western B.	1	15	15	15	+⅛	15
Panhandle Prod. & Refg.	20	13⅛	13	13	+¼	13
Param. Fam. Lasky (3)	190	65¼	63¼	63¼	−2¾	63⅜
Park & Tilford (3a)	3	65¾	65¼	65¾	−1¾	65½
Park Utah Mines (.80)	94	11⅜	10⅝	10⅝	+¼	10¼
Pathe Exchange	86	10⅜	9⅞	9⅞	−¼	9⅞
Pathe Exchange A	7	20¾	19½	19½		19½
Patino Min. & Ent. (2.92)	68	43⅜	40⅝	41½	−2½	41⅛
Peerless Motor	8	18	17¼	17¼		17⅛
Penick & Ford	14	51	48½	49¾	−1⅝	49⅜
Penn Dixie Cement	6	19⅛	18⅞	18⅞	−⅛	18
Penn R. R. (3½)	23	75¼	74½	74⅝	−2⅜	74½
Pere Marq. pr. pf. (5) AS	20	99	99	99		99
Phila. Co. 6% pf. (3) XD.	2	52	51	52	+½	52
Phila. Rdg. Coal & Iron	36	21⅜	20⅝	20⅝	−1⅜	20¾
Phila. & Read. C. & I. rts.	50	⅛	⅛	⅛		
Philip Morris (1)	26	17	16	16	−1	16⅛
Phillips Jones (3) AS.	10	40	40	40	+4	44
Phillips Petrol. (2b)	63	42⅞	40⅝	42⅜		42
Pierce-Arrow "A"	8	30¼	29⅞	30¼	+½	
Pierce Oil	42	3⅛	2⅞	3	−⅛	2⅞
Pierce Oil pf.	5	50⅝	49⅛	49⅛	−1⅝	49⅛
Pierce Petrol.	7	5¼	5	5	−¼	5⅛
Pillsbury Flour (1.60)	28	52½	50	50½	−2⅛	50
Pirelli Cor. (2.30)	5	54⅝	53½	54	−⅜	53¾
Pittsburgh Coal	1	66¾	66¾	66¾	+⅛	66
Pittsburgh Coal pf.	1	90	90	90		89
Pitts. & West. Va. Ry. (6)	5	132½	132½	132½	−¼	130½
Porto Ric. Am. Tob. B.	6	42⅝	40½	41½	−2¼	40⅞
Postal Tel. & Cab. 7% pf. (7)	5	103	102⅝	102⅞		102½
Postum (3)	76	67	65⅞	65⅞	−1⅝	65⅝
Prairie Oil & Gas	17	61⅞	60⅞	61¾	−⅜	61¼
Prairie Pipe Line	28	57	56	57	−⅜	56½
Pressed Steel Car	84	23¼	22⅛	22⅞	−1⅜	22¾
Pub. S. Corp. N. J. (2.60)	40	81	79⅞	80	−2⅜	80
Pub. Ser. N. J. 6% pf. (6)	4	105½	105½	105½		104½
Pullman, Inc. new (4)	14	82⅜	82	82⅜	−1⅜	82
Punta Alegre Sugar	4	16¼	16⅛	16¼	−1	16⅛
Pure Oil (1)	77	27⅜	25½	26½	−⅞	26⅛
Pure Oil pf. (8) AS.	50	112½	112	112		112
Purity Bak. (3)	23	122	118¼	119	−3⅛	119
R						
Radio Corp. of Am.	4603	102⅞	101	101	−6	100½
Radio Corp pf. (3½)	5				−⅞	53⅞
Radio Keith-Orp.	182	30¾	27½	29	−1	28¾
Radio pf. B (5)	102	77	75	75	−1⅝	74⅝
Railroad Sec (4) AS.	230	78	77	77	−⅞	77
Real Silk Hos. Mills	29	72⅞	68¼	70	−2⅞	70
Reading Co. (4)	21	104	103½	103½	−2½	103½
Reading 2d pf. (2)	3	45⅛	45⅛	45⅛		44½
Real Silk Hos. pf. (7) AS.	10	98	98	98	+½	97½
Reis & Co. R.	3	10⅛	10¼	10½	+⅝	10⅛
Reis & Co. 1st pf. (7)	2	71½	70¼	70¼	+¼	70
Remington Rand	32	30	29	29¼	−⅞	29
Reo Motor Car (1b)	33	27⅜	26⅞	27	−⅜	26⅞
Republic Ir. & Steel (4)	82	90	87⅛	89½	−1½	89½
Reynolds Spring	20	9	8¾	8⅞	−⅜	8½
Reynold Tob. (6½b) AS.	50	76	76	76		70
Reynolds Tob. B. new.	24	55	53½	53½	−1⅝	53¼
Rhine Westph. Elec. (1.92)	1	60¼	60¼	60¼		59½
Richfield Oil, Cal. (2)	35	44¼	42½	42⅞	−1¼	42¼
Rio Grande Oil	132	41	39⅜	39⅞	−1⅜	39⅜
Rossia Ins. (6½b)	2	279¾	279¾	279¾	−⅞	265
Royal Bak. Pow. (1)	15	32¾	31	31	−2	32
Royal Dtch. N. Y. sh. (3.22)	19	53¾	53½	53¾	+¼	53⅝
S						
Safeway Stores (3)	15	164	160¼	162	−4½	161
Safeway St. 7% pf. (7) AS.	10	103	102⅞	103		102¾
Safeway St. 6% pf. (6) AS.	250	96¾	96	96¾	+¾	96
St. Joseph Lead (3b)	104	72½	68¼	69¾	−5¼	69½
St. L. San Fran. Ry. (8b)	9	112¼	111	111	−¼	111⅝
St. L. San Fr. pf. 2d pd.	1	93¾	93¾	93¾	−¼	93½
St. Louis Southwest	23	100¼	96⅛	97	−4⅝	97
St. Louis Southwest pf. (5)	1	90	90	90	−1	89⅜
Savage Arms (2)	2	40	39	39	−2	39
Schulte Ret. Stores (3½a)	34	30	29⅛	29⅝	−⅜	29⅛
Seaboard Air Line	2	17¼	17¼	17¼	−¼	17
Seaboard Air Line pf.	1	21	21	21	−½	20
Sears-Roebuck (2½a)	148	148¼	144⅝	147	−3½	146½
Seneca Copper	97	9⅛	8	8¼	−1	8⅛
Shattuck (F. G.) (2)	5	129¾	128⅛	129¾	−3	129
Shell Union Oil (1.40)	190	30⅛	29	30	+1	29⅞
Shubert Theater (5)	21	61	59	59¾	−3¾	59¼
Simmons Co. (3)	85	84	80½	84½	−2	84½
Simms Petrol. (.40)	21	20⅝	20⅛	20⅝	+⅝	20⅛
Sinclair Con. Oil	807	40½	38⅝	40	−1	39⅞
Sinclair Con. Oil pf. (8)	2	109	109	109		109
Skelly Oil (2)	102	37⅛	35¾	37⅛		36⅞
Snider Pack.	2	11½	11½	11½	−½	11⅜
Snider Pac. pf.	1	40½	40½	40½	−1¼	40
South. Cal. Edison (2)	11	56	55⅛	55¾	−2	55½
So. Calif. Edison rts.	30	3⅛	3	3		3
Southern Dairies B	4	13	12	12		12
Southern Pacific (6)	12	125⅞	125½	125⅞	−1¼	126
South. Porto Rico Sug. (2¾b)	7	36	35⅛	36	−1¼	35½
Southern Railway (8) XD.	10	142¾	141	141	−4	141
Southern Ry. pf. (5)	2	97⅛	97⅛	97⅛	−1	97⅛
South. Ry. M. & O. ctfs. (4) AS	100	111	111	111	+1	105
Spalding Co.	1	58	58	58		55
Spang Chalfant	1	41	41	41	−1	
Sparks Withington	11	180	177	177	−4	175⅛
Spear & Co. AS.	110	10½	10½	10½		10
Spencer Kellogg (1.60)	1	38⅜	38⅜	38⅜	+½	38½
Spicer Mfg.	11	58	55½	56	−2	55½
Spicer pf. A (3)	4	52	51½	52	+1⅝	51
Spiegel, May, Stern (3)	16	108½	106	106	−2½	106
Stand. Com. Tob. (1)	5	34⅛	33¾	33⅞	+⅛	33

Issue.	Sale	High	Low	Last	Chg.	Bid
Standard Gas & El. (3½)	29	86	85	85⅝	−3⅛	85
Stand. Gas & El. pf. (4)	3	64¼	64	64		64
Stand. Oil. Calif. (2½a)	388	77⅞	74	77⅞	−⅜	77½
Stand. Oil. N. J. (1)	811	58¾	55¾	58¼	−⅛	58⅛
Stand. Oil. N. Y. (1.60)	299	43⅜	41⅜	42⅛	−⅛	43⅛
Stand. Plate Glass	3	5⅜	5⅛	5⅛	−¼	5⅛
Stand. Plate Glass. pf. AS.	60	19⅛	18⅝	18⅝	+¼	18⅛
Standard San. (1.68)	6	47	46⅜	47	−½	46
Stanley Co. of Am.	1	30½	30½	30½	+⅜	30½
Stewart-Warn. Speed. (6)	68	130	124½	128½	−5⅝	128
Stromberg Carbur. (3a)	11	72	67⅞	69⅞	−4⅛	69
Studebaker Corp. (5a)	56	82½	80	81½	−2⅛	81
Submarine Boat	8	3½	3⅛	3⅛		3⅛
Sun Oil Co. (1a)	2	62	61⅝	61⅝	−2⅞	61
Sun Oil Co., pf. (6), AS.	20	103½	102½	102½	+½	100
Superior Oil. AS	170	10	8⅞	9⅝	−⅜	9⅝
Superior Steel	128	59¾	57⅝	59	+1⅛	58⅝
Sweets Co. of Am. (1)	4	19	19	19	−½	18½
Symington	9	6⅞	6⅞	6⅞	−⅝	6⅝
Symington, A	23	16	14⅞	15¾	+1	15½
T						
Telautograph (1)	21	24½	22¾	24¼	−¾	23
Tenn. Cop. & Ch. (1)	24	18¼	17⅛	17⅛	−⅜	17¾
Texas Corp (3)	195	66⅞	64½	65⅞	−⅜	65⅜
Texas Corp. 5% pd.	7	65½	63⅝	63¾	−1⅝	64½
Texas Gulf Sulphur (4)	445	79⅞	77¼	78⅞	−1½	78⅜
Texas Pac. Coal & Oil (2½j)	52	22	20	21	−⅞	21
Texas Pac. Land Tr. new	40	17½	16⅞	17⅛	−¾	17⅛
Thatcher Mfg.	13	22⅛	22	22⅛	−½	22
Thatcher cvt. pf. (3.60)	2	44	43⅞			43
The Fair Co. (2.40)	10	38⅛	38	38	−1⅝	38
Third Ave. Ry.	5	32½	29⅛	32¼		30
Thompson (J.R.) Co. (3.60)	2	46	46	46		45⅛
Tide Water Assoc. Oil	74	21	20	21	+¼	20⅞
Tide Wat. Assoc. pf. (6)	1	87⅞	87⅞	87⅞	+⅜	86½
Tide Water Oil (.80)	9	33⅜	32⅛	32⅛	−⅞	32⅛
Timken Roll. Bearing	26	81⅛	78⅞	79⅞	−1⅛	78⅞
Tob. Prod. n. (1.40)	34	18⅜	17⅛	17⅞	−⅞	17⅞
Tob. Prod. A new	18	21	20⅛	21	+⅛	20
Transcontinental Oil	119	11	10⅜	11		10⅞
Trico Prod. (2½)	18	44⅞	43⅛	44⅞	−1⅛	44½
Truax Traer Coal (1.60)	1	23¼	23¼	23¼		23
Transcon Steel (1.20b)	2	47	46	47	−1⅞	47
Twin City Rapid Tr.	2	46½	46½	46½	+⅛	46
Twin City R. T. pf. (7) AS.	10	99⅛	99⅛	99⅛	+¾	99
U						
Underwood Elliott (4)	38	108¼	106	106	−2	107½
Union Carbide (6)	77	218	211	216	−2	215
Union Oil of Cal. (2)	17	51⅛	50	50¼	−1	50⅜
Union Pacific (10)	21	218	215	218	−1⅝	218
Union Pacific pf. (4)	1	82	82	82	−⅜	81⅞
Union Tank Car (5)	1	136	136	136		136
United Bisc. (1.60)	3	43	42⅛	43	−3	42⅛
United Cigar St. (1)	15	24⅛	22½	22½	−1⅜	22⅜
Un. Dyewood pf. (7) AS.	20	53⅛	53½	53½	+⅛	48⅛
Un. Elec. Coal cvt. ctfs. (3)	18	48¾	47⅛	48⅜	+⅜	48
United Fruit (5½b)	8	140	139⅝	140	+¾	137
United Paperboard	5	18½	18	18	−1⅛	18
U. S. Cast Iron Pipe (2)	112	44½	41⅛	42⅛	−4⅝	42½
U. S. Distrib.	10	13⅝	13⅜	13⅜	+⅛	13⅛
United States Express	3	4	3½	4	+⅛	3
U. S. Hoffman Mach. (4)	1	40	40	40		39
U. S. Indust. Alcohol (6)	49	142¾	136	140	−2⅜	139
U. S. Leather	9	23⅞	22¼	23	−½	22⅛
U. S. Leather A (4)	2	44¾	44	44	−1	44
U. S. Realty & Imp. (4)	68	90½	85¾	88	−3⅛	88
U. S. Rubber	160	57⅞	54	54⅜	−2⅞	54¾
U. S. Rubber 1st pf.	2	83⅝	83½	83½	−1⅜	83
U. S. Smelt & Ref. (3½)	49	65⅛	63⅝	64½	−2⅝	64
U. S. Steel (7)	1019	180⅞	176⅛	179⅛	−4½	179
U. S. Steel pf. (7)	9	142	141⅝	142	−1	142
Univ. Pict. 1st pf. (8) AS.	10	86⅛	86⅛	86⅛	+⅜	86⅛
Univ. Pipe & Rad.	18	16½	16	16	−⅜	16
Util. Pow. & Lgt. A (2)	79	40⅝	38½	39½	−1⅞	39
V						
Vadsco Corp.	16	9⅜	9¼	9¼	−½	9¼
Vanadium Corp. (4b)	67	96	90	92½	−2¾	92¼
Van Raalte	2	33	33	33		
Van Raalte 1st pf. AS.	100	80	78	78	+1	78
Vick Chemical (4)	10	89⅛	87⅜	87⅝	−½	87½
Victor Talk. pr. pf. (7) XD.	6	113	113	113	+1½	111½
Virg. Caro Chem.	31	17⅛	16⅛	16⅝	−1⅜	16⅝
V.-C. Chem. 6% ptc. pf. (6)	4	53½	52	53½	−1	53
Vulcan Detinning AS	100	69⅝	69⅝	69⅝	−2⅜	65
W						
Wabash Ry.	5	62¼	62½	62¼	−2	62½
Wabash pf. A (5)	9	93½	93½	93½		93
Waldorf System (1½)	7	22¾	22¼	22½	−¼	22¼
Walworth Co. (1.20)	105	39⅞	36	36⅞	−1⅞	37
Ward Baking B.	13	12	10⅜	11⅜	−⅜	11
Ward Baking pf. (7)	1	71⅛	71⅛	71⅛		72
Warner Bros. Pictures	157	107¼	100⅝	104¼	−4⅜	104
Warner Bros. pf.	39	49½	45½	46	−3½	46
Warner Quinlan (2)	27	35	34	34½	−1⅜	34½
Warner Quinlan rts.	25	⅝	⅝	⅝	−⅛	⅝
Warren Bros. Co. (5b)	2	144	143	143	−3	142
Warren Fdy. & Pipe	8	20⅛	20	20	−½	19⅛
Webster Eisenlohr rts.	5	14	14	14	−¼	13⅛
Wesson Oil & Snowdrift (4)	18	41¼	40⅛	40⅛	−1⅝	40
Wesson Oil & Snow. pf. n. (4)	2	66	64⅛	65⅛	−½	65
West. Dairy Prod. A (4)	1	53	53	53		53
West. Dairy Prod. B.	21	31½	30	31	+1⅛	31
Western Maryland	67	42¾	37¼	39¼	−3¾	39
Western Maryland 2d pf.	1	40	40	40	+1⅜	39½
Western Pacific	5	35	33	33	−1⅜	32⅝
Western Pacific pf.	20	58	58	58	−½	58
West. Penn. Elec. A (7) AS.	40	106	106	106		106
West. Penn. El. 7% pf. (7) AS.	30	106¾	105½	105½		105½
West. Penn. El. 6% pf. (6) AS.	30	97¼	97¼	97¼	+¼	97
West. Penn. Pow. 7% pf. (7) AS	10	116½	115	116½	+1¼	115
Western Union Tel. (8)	36	203	197	198⅝	−3⅜	198
Westing. Air Br. (2)	28	48½	47⅝	47⅝	−⅞	47⅝
Westing. El. & Mfg. (4)	125	149½	145½	148	−3½	147½
Weston Elec. Instrument	92	41½	37	39⅜	−2⅛	39⅜
White Eagle Oil (2)	11	36⅞	35½	35½	−1⅛	36
White Motor Co. (1)	2	48	48	48	−1	47½
White Rk. Min. Spg. ctf. (3a)	6	47	46⅜	46⅜	−⅛	47
White Sewing Machine	7	27½	26⅞	27	−½	26½
White Sewing Machine pf. (4)	9	50	47½	47½	−2⅛	48
Wilcox Oil & Gas	4	24⅜	23	24⅜	−⅜	24
Wilcox Rich. B	3	40½	40	40½	−1	39
Willys Overland (1.20)	258	27⅛	25⅝	26½	−1⅛	26⅝
Willys Overland pf. (7)	1	96⅛	96⅛	96⅛	−1	96½
Wilson & Co.	5	10	9⅝	10	+⅝	9⅝
Wilson & Co. A.	4	20	19½	19½	−⅛	19
Woolworth Co. (6)	44	204¾	198⅛	203		
Worthington Pump & Machine	4	47⅛	45⅜	45¾	−4⅝	45½
Wright Aero (2)	26	247	235	247	−7	245
Wrigley, Jr. (Wm.) (3¾b)	6	70⅛	70¼	70¼	−2¼	70
Y						
Yale & Towne Mfg. (4)	3	66½	66	66½	+½	66
Yellow Truck & Coach	114	39⅛	37⅞	38¼	−1⅜	38
Yellow Truck & Coach 7% pf.	7	92	92	92	+2	92
Young (L. A.) S. & W. (2½b)	7	57	56	56	−1	56
Youngstown Sheet & Tube (5)	16	129¼	124¼	126	−3½	126

XD—Ex dividend. XR—Ex rights. AS—Actual sales. (a)—Plus extras. (b)—Including extras. (d)—Partly stock. (f)—2½% quarterly in common stock. (h)—Paid so far this year. (j)—Payable in stock. (n)—Payable 1/40 share in Class A stock quarterly.

Total sales, 4,162,870; previous day, 5,096,320; week ago, 5,860,210; year ago, 3,515,800; January 1 to date, 301,689,910; year ago, 196,544,300; two years ago, 139,005,700.

Fire, Liability, Automobile, Burglary, Life
Workmen's Compensation
RALPH W. LEE & COMPANY
INSURANCE
RALPH W. LEE — LEWIS A. PAYNE
1508 L ST. N.W. National 2048

First Mortgage Loans
Lowest Rates of Interest and Commission
Prompt Action
Thos. J. Fisher & Company, Inc.
738 15th Street

6% NOTES
Secured by
First Mortgages
Safe—Conservative
Make your savings and surplus funds work for you at the highest interest rate consistent with absolute safety.
42 Years' Experience in financing homes and in the sale of these securities.
Wm. H. Saunders Co., Inc.
REALTORS
Main 1016 — 1433 K

REAL ESTATE LOANS
A Specialty of the
Washington Loan and Trust Company
Resources Over $19,000,000.00
F at Ninth St. — 17th at G St.

WE WILL SELL
All or Any Part
60 shares F. H. Smith 7½% Pfd. @ 87½
5 shares F. H. Smith 7% Pfd. @ 82½
1,000 Chatham Apt. 6½ 1942 @ 88½
4,000 Arlington 6½ 1942 @ 88½
1,900 Fairfax Gen'l. Mortg. 6½ 1943 @ 80
1,100 Law & Finance Genl. Mortg. 6½ 1948 @ 80
10,000 Jefferson 6s 1939 @ 92
CAPITAL CITY CO.
509 Washington Bldg.
Phone Main 8291

REDUCED RATES
FIRE AUTO INSURANCE
Windstorm, $1.50 per $1,000
For 3 Years.
THE POTOMAC INSURANCE CO.
900-6 F Street N.W.
Assets—$3,500,000
Surplus to Policyholders—$1,669,000
GEORGE W. WHITE, President
ALEX K. PHILLIPS, Secretary

WILL SELL
$10,000 Jefferson Apt. 1st 6% 1939 @....91½
$2,000 Corcoran Courts 7% 1935 @....99½
200 Units Real Estate Mort. & Gty. @.. 8¼
150 F. H. Smith 7½% Pfd. @........87½
200 Units Vasco Products @.........20
50 Great National Insurance @.......17
100 Washington Baseball @..........67½
THOMAS L. HUME
1412 G St. . Main 1346-4733

Real Estate Loans
(D. C. Property Only)
6%
No Commission Charged
You can take 12 years to pay off your loan without the expense of renewing. $1,000 for $10 per month, including interest and principal. Large or smaller loans at proportionate rates.
PERPETUAL BUILDING ASSOCIATION
Established 1881
Largest in Washington
Assets Over $18,000,000
Cor. 11th and E N. W.
JAMES BERRY, President
JOSHUA W. CARR, Secretary.

60 YEARS OF SUCCESS
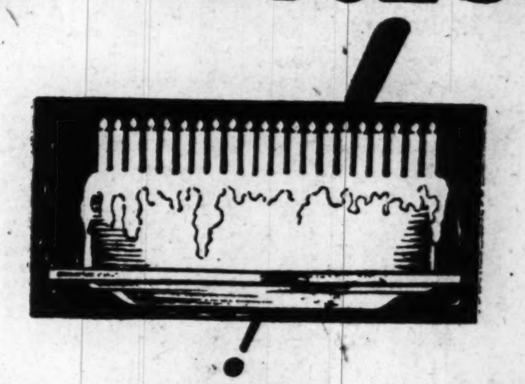
ON April 1, Swartzell, Rheem & Hensey Company celebrates the sixtieth year of its founding. From its modest beginning in a small Washington office in 1869, to the present, there runs an unbroken record—sixty years of successful and ever-expanding business, without a single loss to an investor.

Behind this achievement, which has brought safety and assured income to our clients through war and panic, prosperity and depression, lies one reason: the conservative policy of our founders. Today the same policy continues—acceptance of first mortgages only up to 60% of the appraised valuation on thoroughly investigated income-producing property in the city of Washington.

That is why thousands of investors have chosen the First Mortgage Notes we offer, in denominations from $100 to $1,000, as the safest possible place for their savings. Their investments are now earning for them an assured 6% return. Yours may do the same for you.

SWARTZELL, RHEEM & HENSEY CO.
MORTGAGE BANKERS
727 15 STREET N.W.
WASHINGTON D.C.
60 YEARS WITHOUT LOSS TO AN INVESTOR

CONVERTIBLE BONDS HAVE SHARP BREAK

General List Is Irregular, Market Fearing Increase in Rediscount Rates.

NEW LOWS ARE RECORDED

New York, April 1 (A.P.).—Sharp breaks in a few convertible issues featured an otherwise dull bond market today. The general list was extremely irregular, with about a score issues dropping into new low ground for the year on liquidation inspired by fears of an early increase in Federal reserve rediscount rates. Total sales were only $9,896,000.

Anaconda Copper 7s broke 14 points to 231 in sympathy with a break in the stock and then rallied to 234. The bonds have sold as high as 268 and as low as 187 this year. International Telephone debenture 4½s, which recorded a spectacular advance last week to a new high record of 131, dropped back to 123 and rallied to 124½, or 6 points below last Thursday's final quotation. Trading in these two issues comprised more than one-tenth of the day's entire volume of business.

Although the credit crisis which developed last week when the call money rate soared to 20 per cent was widely regarded as "a closed incident," the flurry in call money from 10 to 15 per cent today and the renewed agitation for an increase in rediscount rates had a disturbing effect on sentiment. Distribution of more than $500,000,000 in dividend and interest payments this month failed to develop any appreciable investment demand. In banking circles it was stated that definite indications of easier money rates are a necessary prelude to a revival of general activity and strength in bond prices.

Foreign bonds presented a few points of strength, namely, Pirelli 7s, which advanced 3 points, to 128; German General Electric 6s, which advanced 2 points, and German Central Agricultural Bank 7s, Paris-Lyons, Mediterranean 7s, Australian Commonwealth 5s of 1955, Berlin City 6 1-3s, Chile Mortgage Bank 6s and Finland Republic 6½s, all of which closed a point or more higher. Uruguay 6s fell back a point on heavy trading and Haiti Republic 6s dropped 1½ to a new low level for the year. Greek Government 6s and Cordova Province 7s also were conspicuously heavy. International Railways of America 6½s fell 2½ points to a new 1929 low, at 93.

Railroad mortgages were mixed. Strength of International Great Northern 5s and adjustment 6s, Wabash first 5s, Pennsylvania 3½s, Pere Marquette 5s and Missouri Pacific refunding 5s of 1965 was offset by the weakness of Delaware & Hudson 5½s, Grand Trunk Railway 6s, Baltimore & Ohio convertible 4½s, Central Pacific first 4s, Washington Terminal 4s and New Orleans, Texas & Mexico 5½s.

Among the many issues to break into new low ground were Federal Light & Traction 5s, Illinois Bell Telephone 5s, American Natural Gas 6½s, California Petroleum 5s, Consumers Power 5s, Crown Cork & Seal 5s and Cuba Cane Sugar debenture 8s. United States Government issues were mixed.

LOCAL STOCK EXCHANGE.

Sales—Regular call, 11:15 a. m.:
Potomac Elec. 6% pfd., 2 at 112½, 2 at 112½.
Capital Traction Co., 20 at 98⅜.
Col. Sand & Gravel pfd., 20 at 92⅝, 10 at 92¾.
Natl. Mtge. & Inv. pfd., 100 at 5¾, 40 at 5¾.
After call—
Wash. Ry. & Elec. pfd., 5 at 97½, 10 at 97½.
Col. Sand & Gravel pfd., 4 at 92½.
Mergenthaler Linotype, 10 at 107½.
Capital Traction 10 at 98⅜, 1 at 98½.
Wash. Gas 6s, '36, Ser. B, $100 at 103.
Capital Traction 5s, $3,000 at 99½.
Potomac Elec. 5½% pfd., 5 at 107¾, 5 at 107¾, 10 at 107¾.
Commercial Natl. pfd., 10 at 103.
Peoples Drug Stores pfd., 3 at 120.

BONDS.		
PUBLIC UTILITIES.	**Bid.**	**Ask.**
Amn. Tel. & Tel. conv. 4s	98¾	
Amn. Tel. & Tel. conv. 4½s	88⅛	
Amn. Tel. & Tel. col. tr. 5s	102¾	
Ana. & Pot. River R. R. 1st 5s	96	
Ana. & Pot. River R. R. 1st 5s	95	
Ana. & Pot. River guar 5s	95	
C. & P. Telephone 1st 5s	99½	100
C. & P. Telephone of Va. 5s	101	103
Capital Traction 1st 5s	99	100½
City & Suburban Ry. 1st 5s	93	
Georgetown Gas Lt. 1st 5s	101	102
Pot. Elec. 1st 5s	99½	100
Pot. Elec. cons. 5s	101	102
Pot. Elec. Power gl. and ref. 6s	107¾	
Wash., Alex. & Mt. Ver. ctfs.	2	4
Wash., Balto. & Annap. 1st 5s	75	
Wash. Gas Light genl. 5s	100¾	102
Wash. Gas Lt. Co., Ser. A 6s	102	104
Wash. Gas Lt. Co., Ser. B 6s	103	106
Wash. Ry. & Elec. cons. 4s	86½	87
Wash. Ry. & E. gl. and refs. 6s	101⅞	102⅛
MISCELLANEOUS.		
Barber & Ross, Inc., 6½s	96	97
Chamb'rlin-Vand'rbilt Htl. 6½s	94	100
Chestnut Farms Dairy, Inc., 6½s	106½	107½
Chevy Chase Club 1st 5½s	101¼	
Dist. of Col. Paper Mfg. 1st 6s	94	97
Pot. Joint Stock Land Bank 5s	92	
Wash. Consolidated Title 6s	100	102
Wash. Market Cold Storage 5s	96	
STOCKS.		
PUBLIC UTILITIES.		
*Amn. Tel. & Tel.	218	
Capital Traction	98	98½
Washington Gas	113	115
Nor. & Wash. Steamboat	300	
Potomac Elec. Power pfd. 6s	112½	113
Potomac Elec. Power pfd. 5½s	107⅝	108
Wash. Ry. & Elec. com	500	600
Wash. Ry. & Elec. Co. pfd	97	98
NATIONAL BANKS.		
Capital	250	290
Columbia	400	450
Commercial (stamped)	260	270
District	237	245
Federal-American	340	345
Liberty	255	275
Lincoln	420	
Metropolitan	420	450
*Riggs	565	575
Second	250	260
Washington	311½	320
TRUST COMPANIES.		
*Amer. Security & Trust	459	469
Continental Trust	135	
Merchants Bank & Tr. Co.	150	155
Natl. Savings & Trust	560	600
*Union Trust	347	355
Wash. Loan & Trust	525	550
SAVINGS BANK.		
Bank of Bethesda	76	81
Commerce & Savings	330	
East Washington	38	
Potomac Savings	315	350
Sec. Sav. & Commercial	517	529
Seventh Street	320	
United States	600	
*Washington Mechanics	50	
FIRE INSURANCE.		
American	345	350
Corcoran	160	
Firemen's	40	
National Union	26	26½
TITLE INSURANCE.		
Columbia	13½	14
Real Estate	230	
Title & Inv. Co. of Md. com	39	43
Wash. Cons'd Title Co. pfd	52	
MISCELLANEOUS.		
Barber & Ross, Inc., com	20	23
Chevy Chase Dairy pfd	107	110
*Chestnut Farms Dairy com	220	227
Col. Sand & Gravel Co. pfd	92¼	93
Commercial Natl. Co. pfd	102¼	103
D. C. Paper Mfg. Co. pfd	85	90
District Natl. Securities pfd	100	
*Federal Storage Co. pfd	120	130
Federal-American Co. com	53¼	55
Federal-American Co. pfd	101½	103¼
Lanston Monotype	128	130
Merchants Tfr. & Storage	128	135
Merch. Tfr. & Storage pfd	111½	
Mergenthaler Linotype	107¼	107¾
Natl. Mtge. & Inv. pfd	5¾	5⅞
Peoples Drug Stores pfd	119	120½
Security Storage	120	122
Term. Ref. & Wh's Corp.	51¼	53½
Wash. Convention Hall pfd	60	95
Wash. Mech. Mtg. Co. com.	11	14
Wash. Medical Bldg. Corp.	90	
*Woodward & Lothrop pfd	109	

*Ex dividend.

NEW YORK MONEY MARKET.

New York, April 1 (A.P.).—Call money strong; high, 15; low, 10; ruling rate, 10; closing bid, 15; time loans firm; mixed collateral, 60-90 days, 8¾; 4-6 months, 8¾; prime mercantile paper, 5¾@6. Bankers' acceptances: 30 days, 5¼@5⅜; 60 days, 5⅜@5½; 90 days, 5⅜@5½; 4 months, 5¾@5⅝; 5-6 months, 5⅝@5¾.

ACTIVITIES IN BONDS YESTERDAY ON NEW YORK EXCHANGE

MONDAY, APRIL 1, 1929.

(Reported direct from the New York Stock Exchange by J. & W. Seligman & Co.)

UNITED STATES GOVERNMENT WAR LOANS.

The following sales are given in lots of $1,000. Quotations in dollars and 32ds of a dollar.

Sale	Issue	Open	High	Low	Last
1	Liberty 3½s	97.12	97.12	97.12	97.12
10	Liberty 1st 4¼s	98.22	98.28	98.22	98.28
246	Liberty 4th 4¼s	98.26	99.2	98.26	98.30
10	Liberty 4th 4¼s, reg.	99	99	99	99
6	U. S. G. 4¼s	106.16	106.16	106.16	106.16
47	U. S. G. 4s	102.9	102.16	102.8	102.8
26	U. S. G. 3⅜s, 1947	96.16	96.16	96.2	96.2

FOREIGN GOVERNMENT BONDS.

Sale	Issue	Open	High	Low	Last
	A				
1	Antioquia, Dept. of, A-7s, 1945	91¾	91¾	91¾	91¾
1	Antioquia, Dept. of, B-7s, 1945	91½	91½	91½	91½
3	Antioquia, Dept. of, 1st 7s, 1957	88	88	88	88
15	Argentine Govt. 6s, ser. A, 1957	99½	99½	99⅛	99⅛
11	Argentine Govt. 6s, ser. B, 1958	98⅞	99	98⅞	99
11	Argentine Govt. 6s, June, 1959	99	99	98⅝	98⅝
7	Argentine Govt. 6s, Oct., 1959	98⅝	98⅝	98⅜	98⅜
16	Argentine Govt. 6s, May, 1960	98¾	99	98¾	99
2	Argentine Govt. 6s, Oct., 1960	99⅛	99⅛	99⅛	99⅛
25	Argentine Govt. 6s, Sept., 1960	98¼	98½	98¼	98⅜
6	Argentine Govt. 6s, Feb., 1961	99	99	99	99
1	Argentine Govt. 6s, May, 1961	98¾	98¾	98⅝	98⅝
1	Argentine Govt. 5½s, 1962	95⅞	95⅞	95⅞	95⅞
1	Australia 5s, 1955	94	94	94	94
5	Australia 5s, 1957	94	94	93¼	93¼
12	Australia 4½s, 1956	87	87	86⅝	86⅝
1	Austrian Govt. 7s, 1943	102⅞	102⅞	102⅞	102⅞
	B				
2	Bavaria, King. of, 6½s, 1945	93½	93½	93½	93½
7	Belgium, King. of, 6s, 1955	98¾	98¾	98¾	98¾
1	Belgium, King. of, 6½s, 1949	103¼	103¼	103¼	103¼
9	Belgium, King. of, 7s, 1955	107¼	107¼	106¾	106¾
5	Belgium, King. of, 7s, 1956	104⅞	104⅞	104⅝	104⅝
3	Belgium, King. of, 8s, 1941	109	109	109	109
2	Berlin 6½s, 1950	97¼	97¼	97¼	97¼
2	Berlin 6s, 1958	89½	89¾	89½	89¾
2	Bolivia 7s, 1958, ct.	88⅛	88⅛	88⅛	88⅛
11	Bordeaux, City of, 6s, 1934	99	99	99	99
14	Brazil, U. S. of, 7s, 1952	96¾	96¾	96¾	96¾
16	Brazil, U. S. of, 6½s, 1926-57	93	93	92¼	92¼
7	Brazil, U. S. of, 6½s, 1927-57	92	92½	92	92¼
8	Brazil, U. S. of, 8s, 1941	106¼	106½	106¼	106½
6	Budapest, City of, 6s, 1962	80½	80½	80	80
5	Buenos Aires, City of, 6½s, 1955	100	100¼	100	100
1	Buenos Aires, Prov. of, 6s, 1961	92½	92½	92	92
1	Bulgaria, King. of, 7½s, 1968	87¼	87¼	87¼	87¼
	C				
1	Caldas, Dept. of, 7½s, 1946	96¾	96¾	96¾	96¾
18	Canada, Dom. of, 5½s, 1929	99¾	99½	99¼	99¼
4	Canada, Dom. of, 5s, 1931	99¾	99¾	99¾	99¾
5	Canada, Dom. of, 5s, 1952	103	103	103	103
5	Canada, Dom. of, 4½s, 1936	97	97	97	97
1	Cauca Valley, Rep. of, 7½s, 1946	97¼	97¼	97¼	97¼
10	Chile, Rep. of, 6s, 1960	91⅞	92	91½	92
7	Chile, Rep. of, 6s, 1961	92	92	91⅞	91⅞
5	Chile, Rep. of, 6s, 1961, Jan.	91¾	92¼	91¾	92¼
10	Chile, Rep. of, 6s, 1962, Sept.	91¾	92	91¾	91¾
1	Chile, Rep. of, 7s, 1964	100¾	100¾	100¾	100¾
2	Cologne, City of, 6½s, 1950	92¾	92¾	92¾	92¾
2	Colombia, Rep. of, 6s, 1961, Jan.	87	87	87	87
2	Colombia, Rep. of, 6s, 1961, Oct.	87	87⅛	87	87⅛
1	Copen., City of, 5s, 1952	94	94	94	94
1	Cordoba, City of, 7s, 1937	94¼	94¼	94	94¼
6	Costa Rica, Rep. of, 7s, 1951	93	93	92½	92½
3	Cuba, Rep. of, 5½s, 1953	101½	101½	101½	101½
10	Cundinamarca, Dept. of, 6½s, 1959	84	84	83¾	83¾
10	Czechoslovakia, Rep. of, 8s, 1951	109½	109½	109½	109½
25	Czechoslovakia, Rep. of, 8s, 1952	109½	110	109½	109⅞
	D				
4	Denmark, King. of, 6s, 1942	103½	103⅞	103½	103⅞
6	Denmark, King. of, 5½s, 1955	99⅞	100	99⅞	100
21	Denmark, King. of, 5½s, 1962	86¾	86¾	86¼	86¼
5	Danish Mun. 8s, ser. B, 1946	109	109	108⅝	109
3	Dominican, Rep. of, 5½s, 1940	94	94	94	94
7	Dresden, City of, 7s, 1945	100	100	100	100
5	Dutch E. India 6s, 1947	102	102	102	102
5	Dutch E. India 6s, 1962	102⅜	102⅜	102	102
2	Dutch E. India 5½s, 1953, Mar.	101	101	101	101
4	Dutch E. Indies 5½s, 1953, Nov.	101	101	101	101
	F				
5	Finland, Rep. of, 6s, 1945	95	95	95	95
4	Finland, Rep. of, 7s, 1950	98½	98½	98½	98½
5	French Govt. 7½s, 1941	110½	110¾	110	110
27	French Govt. 7s, 1949	105¾	106	105½	105⅝
	G				
50	German Govt. 7s, 1949	105⅝	105⅝	105⅜	105⅜
3	Gras Municipality 8s, 1954	100¾	100¾	100¾	100¾
1	Greek Govt. 7s, 1964	98	98	98	98
13	Greek Govt. 6s, 1968	83½	83½	82	82
	H				
2	Hamburg, State of, 6s, 1946	93¼	93¼	93¼	93¼
5	Hungarian Con. Mun. 7½s, 1945	96	96	96	96
1	Hungarian Con. Mun. 7s, 1946	88	88	88	88
11	Hungary, King. of, 7½s, 1944	100½	100½	100½	100½
	I				
10	Irish Free State 5s, 1960	95⅝	95⅝	95½	95½
18	Italy, King. of, 7s, 1951	95½	95½	95	95½
	J				
30	Japanese 6½s, 1954	100¾	101	100¾	100¾
1	Japanese Ster. 4s, 1931	92	92	92	92
	L				
9	Lyons, City of, 6s, 1934	98¾	98¾	98½	98½
	M				
1	Marseille, City of, 6s, 1934	99	99	99	99
10	Mexico, U. S. of, 4s, 1910, small	16¼	16½	16	16
2	Minas Gereas 6½s, 1958	93	93	93	93
	N				
3	Netherlands 6s, 1954	99¾	99¾	99¾	99¾
3	Netherlands 6s, 1972	103½	103½	103½	103½
3	New South Wales 5s, 1957	92¼	92¼	92¼	92¼
2	New South Wales 5s, 1958	92¼	92¼	92¼	92¼
23	Norway, King. of, 5½s, 1965	99⅝	99⅝	99⅛	99½
1	Norway, King. of, 6s, 1943	100	100	100	100
1	Norway, King. of, 6s, 1944	100⅞	100⅞	100⅞	100⅞
3	Norway, King. of, 6s, 1952	100½	100½	100½	100½
	O				
5	Oslo, City of, 5½s, 1946	100¾	100¾	100¾	100¾
	P				
12	Panama, Rep. of, 5s, 1963	92¾	92¾	92¾	92¾
10	Peru 6s, 1960	85½	86¼	85½	86¼
10	Peru 6s, 1961	86¼	86¼	85½	85½
1	Peru 7s, 1959	101½	101½	101½	101½
14	Poland 8s, 1950	96¼	96½	96	96
13	Poland 7s, 1947	84	84⅜	84	84
6	Poland 6s, 1940	80½	80¾	80½	80¾
	Q				
5	Queensland, State of, 6s, 1947	102¼	102¼	102¼	102¼
1	Queensland, State of, 7s, 1941	110	110	110	110
	R				
1	Rio de J., City of, 8s, 1946	105½	105½	105½	105½
2	Rio de J., City of, 6½s, 1953	92½	92½	92½	92½
7	Rio Gr. Sul., State of, 7s, 1966	96½	96½	96½	96½
1	Rio Gr. do Sul., State of 6s, 1968	87	87	87	87
10	Rome, City of, 6½s, 1952	88½	88½	88¼	88¼
1	Rotterdam, City of, 6s, 1964	104¼	104¼	104¼	104¼
	S				
1	Salvador, Rep. of, 8s, 1948	110	110	110	110
2	Santa Fe, Prov. of, 7s, 1942	96	96	96	96
4	Sao Paulo, State of, 7s, 1956	100	100	100	100
1	Sao Paulo, State of, 8s, 1936	105¼	105¼	105¼	105¼
1	Sao Paulo, State of, 8s, 1950	105¼	105¼	105¼	105¼
11	Seine, Dept. of, 7s, 1956	103¾	103¾	103½	103½
2	Serbs, C. & S., King. of, 8s, 1962	91	91	91	91
19	Serbs, C. & S., King. of, 7s, 1962	78⅞	79	78½	78½
4	Soissons, City of, 6s, 1936	98½	98½	98½	98½
3	Styria, Prov. of, 7s, 1946	92¾	92¾	92¾	92¾
20	Sweden, King. of, 5½s, 1954	100¾	101	100¾	101
3	Sweden, King. of, 6s, 1939	103⅜	103⅜	103⅜	103⅜
6	Switzerland, Govt. of, 5½s, 1946	102½	102½	102½	102½
1	Switzerland, Govt. of, 8s, 1940	108½	108½	108½	108½
	T				
4	Tokyo, City of, 5½s, 1961	86½	86½	86½	86½
	U				
55	U. K. Gt. B. & I. 5½s, 1937	103¼	103⅜	103¼	103⅜
3	Uruguay, Rep. of, 8s, 1946	108½	108⅞	108½	108⅞
48	Uruguay, Rep. of, 6s, 1960	99⅞	100	99	99
	V				
2	Venetian Prov. Mtg. Bk. 7s, 1952	91½	91½	91½	91½
2	Vienna, City of, 6s, 1952	85½	85½	85½	85½

NEW YORK CITY SECURITIES.

Sale	Issue	Open	High	Low	Last
2	New York City 4½s, 1964	99	99	99	99

DOMESTIC BONDS—RAILS AND MISCELLANEOUS.

Sale	Issue	Open	High	Low	Last
12	Abraham & Strauss 5½s, 1943	110	110½	110	110½
1	Adams Express 4s, 1948	85	85	85	85
3	Adriatic Elec. 7s, 1952	95¼	95¼	95¼	95¼
1	Agricul. Mtg. Bank 6s, 1948	84½	84½	84½	84½
86	Allegheny Corp 5s, 1944	101	101¼	100½	101
3	Amer. Agri. Chem. 7½s, 1941	104¾	105	104¾	105
6	Amer. Chain 6s, 1933	98½	98½	98¼	98⅜
16	Amer. Internat. 5½s, 1949	104¼	104¼	102½	102½
3	Amer. Smelt. 5s, 1947	100⅜	101	100⅜	100¾
6	Amer. Sugar Ref. 6s, 1937	104⅜	104⅜	103½	103½
36	Am. T. & T. col. tr. 4s, 1929	99¼	99¼	99	99⅛
1	Amer. T. & T. col. tr. 5s, 1946	102	102	102	102
39	Amer. T. & T. Col. 5½s, 1943	105⅛	105¼	104⅞	104⅞
25	Amer. Tel. & Tel. 5s, 1960	101¾	102¼	101¾	102¼
4	Amer. Type Founders 6s, 1940	104⅛	104⅛	104⅛	104⅛
1	Amer. Water Works 5s, 1934	98½	98½	98½	98½
6	Amer. Water Works 6s, 1975	102	102	101	102
19	Anaconda Copper 6s, 1953	104	104	103¾	103¾
13	Anaconda Copper 7s, 1938	234½	234½	231	234
5	Armour & Co 4½s, 1939	91¼	91¼	91	91
6	Armour & Co. of Del. 5½s, 1943	91⅜	91½	91	91½
8	At. T. & S. F. gen. 4s, 1995	91⅞	91⅞	91¼	91¼
77	At. T. & S. F. 4½s, 1998	112½	112½	111¼	111½
5	At. T. & S. F. Ariz. Div. 4½s, 1962	96⅞	96⅞	96⅞	96⅞
8	A. C. & N. Col. 4s, 1952	91½	91½	91	91½
6	Atlantic Coast Line 4½s, 1964	88½	88½	88¼	88¼
5	Atlantic Gulf & W. I. 5s, 1959	100¾	100¾	100¾	100¾
27	B. & O. cvt. 4½s, 1933	96¾	97	96¾	96¾
10	B. & O. 1st g. 5s, 1948	103	103	102¾	102¾
10	B. & O. ref. & gen. 5s, 1995	101⅜	101⅜	101¼	101¼
13	B. & O. ref. 6s, 1995	109½	109½	109¼	109¼
1	B. & O. (P.L.E.&W.Va.) 4s, 1941	91	91	91	91
9	B. & O. (S. W. Div.) 5s, 1950	100½	100½	100½	100½
5	B. & O. 5s, ser. D, 2000	100⅜	100½	100⅜	100½
3	Bangor & Aroostook 4s, 1951	83⅛	83⅛	83⅛	83⅛
1	Batavian Petroleum 4½s, 1942	90⅞	90⅞	90⅞	90⅞
5	Bell Tel. of Pa. 5s, ser. C, 1960	104½	105⅛	104½	105⅛
1	Bell Tel. of Pa. 5s, ser. B, 1948	103	103	103	103
10	Berlin City Elec. 6½s, 1951	92	92¾	92	92¾
10	Beth. Steel 5s, 1936	100	101½	100	101½
2	Beth. Steel 5½s, 1953	101½	101½	101½	101½
4	Beth. Steel 6s, 1948	104	104⅛	103½	103½
91	Boston & Maine 5s, 1967	92½	92½	92¼	92¼
23	Bklyn. Man. Tran. 6s, 1968	95¼	95¼	94	94
7	Bklyn. Union El. 5s 1950	85	85	85	85
11	Buff. R. & P. 4½s, 1957	91⅞	92	91⅞	92
5	Bush Terminal 4s, 1952	87⅜	88	87⅜	88
7	By-Prod. Coke 5½s, 1945	100	100	100	100
4	California Petrol. 5½s, 1938	106¼	106¼	106¼	106¼
1	California Petrol. 5s, 1939	95¾	95¾	95¾	95¾
6	Canadian National 4½s, 1957	93⅞	94	93¾	93¾
	C				
1	Canadian Nor. 7s, 1940	110	110	110	110
5	Canadian Pac. deb. 4s	83¾	83¾	83¾	83¾
1	Caro., Clinch. & O. 5s, 1938	100½	100½	100½	100½
12	Central Pacific 1st 4s, 1949	90¼	90¼	90⅛	90⅛
9	Central Pacific 5s, 1960	99¾	99¾	99¾	99¾
5	Certainteed Prod. 5½s, 1948	69½	69½	69½	69½
8	Ches. & O. gen. 4½s, 1992	95½	95½	95½	95½
7	Ches. & O. cvt. 4½s, 1930	98¾	98¾	98¾	98¾
19	Ches. & O. 4½s, 1993	90⅞	90⅞	90¼	90¼
3	Ches. & O. cons 5s, 1939	102	102	102	102
4	Ches. Corporation 5s, 1947	99	99	99	99
14	C. B. & Q. gen. 4s, 1958	90⅝	90½	90⅜	90½
5	C. & E. Ill. 1st cons. g. 5s, 1951	82	82	82	82
5	Chi. Great West. 1st 4s, 1959	66⅞	66⅞	66⅞	66⅞
1	C. Ind. & L. 6s, 1947	108	108	108	108
19	C. M. & St. P. & Pac. 5s, 1975	90½	91¼	90½	91¼
36	C. M. St. P. & Pac. ajs. 5s, 2000	74	74¼	73⅝	73½
10	Chi. & N. W. 1st ref. 5s, 2037	102⅜	102½	102⅜	102½
1	Chi. & N. W. sf. 6s, 1929	100	100	100	100
9	Chi. & N. W. 6½s, 1936	107½	107½	107½	107½
6	Chi. & N. W. 7s, 1930	100¾	101	100¾	101
4	Chicago Rys. 1st 5s, 1927	80	80	80	80
33	Chi. R. I. & P ref. 4s, 1934	93½	93½	93¼	93¼
6	Chi. R. I. & P. 4½s, 1952	90	90	89	89
3	Chi. St. P. Minn. & Omaha 5s, 1930	97½	97½	97½	97½
3	C. Terre H. & S. E. 1st 5s, 1960	93	93	93	93
5	Chi. Union Station 5s, 1944	101¾	101¾	101¾	101¾
21	Chi. & West. Ind. 4s, 1952	86	86	85	85
1	Chi. & W. Ind. 5½s, 1962	101½	101½	101½	101½
7	Chile Copper 5s, 1947	95¼	95¼	94⅞	95
	C				
3	Colon Oil 6s, 1938	107	107	107	107
9	Columbia Gas & El. 5s, 1952	98⅞	99	98½	99
1	Commercial Credit 6s, 1934	96½	96½	96½	96½
8	Commercial Invest. 6s, 1948	94	94	94	94
54	Commercial Inv. 5½s, 1949	99⅛	99⅛	98½	99
1	Comp. Tab. & Rec. 6s, 1941	105	105	105	105
14	Consolidated Agriculture 6½s, 1958	85	85	84	84
3	Cons. Coal of Md. 1st 5s, 1950	69	69	69	69
2	Consumers Power 5s, 1952	101	101	101	101
1	Container Corp. of Am. 6s, 1946	92⅛	92⅛	92⅛	92⅛
6	Container Corp. of Am. 5s, 1943	87	87¼	87	87¼
5	Crown Cork 6s, 1947	96⅞	97	95	95
1	Crown Willamette Paper Co., 1951	100½	101	100½	101
2	Cub. Am. S. 1st col. 8s, 1931	100½	100½	100½	100½
1	Cuba Cane Sugar cvt. 7s, 1930	68	68	68	68
9	Cuba C. S. cvt. deb. 8s, sta. 1930	66	66	66	66
8	Cuban Dom. Sugar 7½s, 1936	91	91	90⅝	90⅝
11	Cuban Nor. Rys. 5½s, 1942	81½	81½	81½	81½
1	Cuba Ry. 1st 5s, 1952	90	90	90	90
1	Cuba Ry. 1st in. & r. 7½s, 1936	101½	101½	101½	101½
	D				
2	Den. & R. Gr. 1st 4s, 1936	88¾	88¾	88¾	88¾
12	Den. R. Gr. & West. 5s, 1955	93½	93¾	93½	93¾
2	Detroit Ed. 1st 5s, 1933	100⅜	100⅜	100⅜	100⅜
2	Detroit Ed. Ser. A. 5s, 1949	101⅛	101⅛	101¼	101¼
1	Detroit Ed. Ser. B. 5s, 1955	101½	101½	101½	101½
1	Detroit Ed. 5s, 1962	103	103	103	103
1	Detroit Ed. 1st & ref. 5s, 1940	102	102	102	102
10	Detroit Ed. 1st & ref. 6s, 1940	106⅜	106⅜	106¼	106¼
63	Dodge Bros 6s, 1940	99½	99½	98½	98½
2	Donner Steel 7s, 1942	100½	100½	100½	100½
3	Duke-Price Pow 6s, 1966	103¾	103¾	103¾	103¾
17	Duquesne Light 4½s, 1967	98¾	98⅞	98½	98½
3	E. Cuba Sugar 7½s, 1937	80½	80½	80	80
2	Elec. Pow. of Germany 6½s, 1950	92⅞	93	92⅞	93
12	Erie gold 4s, A, 1953	79	79	78½	78½
22	Erie R. R. 5s, 1967	93	93¼	93	93
3	Est. Ry. 7s, 1954	102	102	102	102
	F				
1	Fed. Lt. & Tract. 5s, 1942, sta	92¼	92¼	92¼	92¼
3	Federated Metals 7s, 1939	102	102	102	102
17	Fiat 7s, 1946, x-war	95¼	95½	95¼	95½
	G				
2	Gal. H. & S. A. M. Pac. 1st 5s, 1931	98⅞	98⅞	98⅞	98⅞
5	Gal. H. & S. A. M. Pac. 2d 5s, 1931	98	98	98	98
8	General Cable 5½s, 1947	99	99¼	99	99¼
22	General Motors Accept. 6s, 1937	101	101	100½	101
2	General Petrol. Corp. 5s, 1940	99¾	99¾	99¾	99¾
4	German Cen. Agri. Bk. 7s, 1950	97½	97½	97½	97½
4	German Cen. Agri. Bk. 6s, 1960, July	84	84½	84	84
8	German Cen. Ag. Bk. 6s, 1960, Oct.	84	84½	84	84
10	German Cen. Ag. Bk. 6s, 1938	89¼	89¼	88⅜	88⅜
1	German Gen. Elec. 7s, 1945	101	101	101	101
20	German Gen. Elec. 6s, 1948	89⅞	91	89⅞	91
1	Goodrich 6½s, 1947	107	107	107	107
12	Goodyr. T. & R. 5s, 1957	91¾	91¾	91¼	91¾
1	Gotham Silk 6s, 1936	99½	99½	99½	99½
5	Gould Coupler 6s, 1940	68⅞	69	68⅞	69
2	Grand Trunk of Can. deb. 6s, 1936	104	104	104	104
2	Gt. Cons. El. Pow. of Jap. 7s, 1944	96	96	96	96
1	Great Nor. 5s, 1973	101	101	101	101
26	Great Nor. 7s, 1936	109¼	109⅜	109	109⅜
2	Gulf States Steel 5½s, 1952	96⅝	96⅝	96⅝	96⅝
	H				
1	Havana Elec. 5s, 1952	80	80	80	80
6	Havana El. 5½s, 1951	65¾	65¾	65¾	65¾
2	Hudson Coal Co. 5s, 1962	77	77	77	77
25	H. & M. 1st & ref. 5s, A, 1957	90½	90½	90½	90½
4	H. & M. adj. inc, 5s, 1957	76	76	74	74
4	Humble Oil 5½s, 1932	101	101	100⅛	101
18	Humble Oil 5s, 1937	99⅞	99⅞	99½	99¾
	I				
1	Ill. Bell Tel. 5s, 1956	101½	101½	101½	101½
1	Ill. Cent. ref. 4s, 1955	90½	90½	90½	90½
5	Ill. Cent. 4¾s, 1966	97¼	97½	97¼	97½
3	Ill. C., Chi., St. L. & N. O. 5s, 1951	100¼	100¼	100¼	100¼
2	Ill. C., Chi., St. L. & N. O. 4½s, 1963	96	96	96	96
5	Ill. Steel deb. 4½s, 1940	96⅛	96⅛	86	86
2	Ilseder Steel 6s, 1948	84¼	84¼	84¼	84¼
1	Indiana Limestone 6s, 1941	91	91	91	91
2	Inland Steel Co. 4½s, 1978	91¼	91¼	91¼	91¼
3	Interb. R. T. ref. 5s, 1966	75½	75½	75	75
13	Interb. R. T. ref. 5s, 1966, sta	75	75½	74⅝	74⅝
10	Interb R. T. 7, 1932	96⅝	97	96⅝	97
25	International Cement 5s, 1948	105¼	105½	104	104
1	Interl. & Gt. N. 1st 6s, 1952	100½	100½	100½	100½
26	International Match 5s, 1947	95¾	95¾	94	94½
2	Internatl. Mer. Mar sf. 6s, 1941	101½	101½	101	101
1	Internatl. Paper ref. 6s, 1955	94	94	94	94
4	Inter. Rwys. of Cen. Am. 5s, 1972	78	78	78	78
1	Inter. Rwy. of Cen. Am. 6½s, 1947	93	93	93	93
9	Internatl. Tel. & Tel. 4½s, 1952	93½	93½	93	93
1265	Internatl. Tel. & Tel. 4½s, 1939	127½	128½	124	124½
2	Italian-Credit 7s, A, 1937	93¾	93¾	93¾	93¾
10	Italian-Credit 7s, B, 1947	94	94⅛	93¾	93¾
6	Italian Public Utility 7s, 1952	90½	90½	90⅛	90⅛
	K				
1	Kansas City Sou. ref. & imp. 5s, 1950	96	96	96	96
4	Kansas City Term. 1st 4s, 1960	87	87⅛	87	87⅛
5	Kansas Gas 6s, 1952	103½	103¾	103½	103¾
5	Keith Corp. (B. F.) 6s, 1946	93	93	93	93
1	Kentucky Central 4s, 1987	89⅛	89⅛	89⅛	89⅛
5	Kinney & Co. 7½s, 1936	106¼	106¼	106¼	106¼
29	Krueger-Toll. Co. 5s, 1959	98	98⅛	98	98
	L				
1	Lackawanna Steel 5s, 1950	99¾	99¾	99¾	99¾
1	Laclede Gas 1st 5s, 1934	101½	101½	101½	101½
5	Laclede Gas 5½s, 1953	102¾	103	102¾	103
10	Lake S. & M. S. 4s, 1931	96½	97⅜	96½	97⅜
2	Lehigh Valley gen. 4s, 2003	84⅝	84⅝	84⅝	84⅝
2	Lorillard Co. 5s, 1937	85⅞	85⅞	85⅛	85⅞
4	Lou. Gas & Elec. 5s, 1952	100¾	100¾	100¼	100¼
4	Loew's, Inc. 6s, 1941	111	111	110½	110½
10	Loew's, Inc. 6s, 1941, x-war	97	97½	97	97⅜
3	Louis. & Nash. 4s, 1940	92⅞	92⅞	92⅞	92⅞
	M				
1	Man. Ry. 1st 4s, 1990	65	65	65	65
5	Market St. Ry. 7s, 1940	88⅜	89	88⅜	89
2	Met. West Side Elev. 4s, 1938	72¼	72¼	72¼	72¼
4	Midvale Steel 5s, 1936	98	98	98	98
7	Minn. & St. L. 1st. ref. 4s, 1949	23½	24	23½	24
2	M. K. & T. 5% cu. ad. 5s, A, 1967	103	103	103	103
9	Mo. Pacific 5s, ser. F, 1977	96½	96½	96¼	96¼
7	Mo. Pacific gen. 4s, 1975	71⅞	71⅞	71¾	71¾
2	Mo. Pacific 1st & ref. 5s, A, 1965	97⅝	97⅝	97⅝	97⅝
9	Mo. Pac. 5s, ser. G, 1978	96	96	95⅝	95⅝
13	Montecatini Min. 7s, 1937, ex war	94½	94½	94½	94½
3	Montana Power 5s, 1943	100⅛	100½	100⅛	100½
3	Montana Power 5s, 1962	97⅝	97¾	97⅝	97¾
1	Morris & Co. 1st 4½s, 1939	86½	86½	86½	86½
3	Mortgage Bank of Chile 6s, 1961	91	91	90	90
4	Mortgage Bank of Chile 6½s, 1957	97½	97½	97	97
3	Mortgage Bk. of Chile 6¾s, 1961	97½	97½	97¼	97¼
2	Mtge. Bk. of Colombia 7s, 1946	88¼	88¼	88¼	88¼
1	Mtge. Bk. of Colombia 7s, 1947	92	92	92	92
	N				
1	National Acme 6s, 1942	101¼	101¼	101¼	101¼
19	Nat'l Dairy Products 5¼s, 1948	94⅜	94⅜	94	94
2	National Radiator 6½s, 1947	71¼	71¼	71	71
2	N. Orleans, T. & Mex. 5½s, 1954	100⅛	100⅛	100⅛	100⅛
1	N. Y. C. & H. R. deb. 4s, 1934	94½	94½	94½	94½
8	N. Y. Cent. cons. 4s, 1998	86½	86½	86½	86½
14	N. Y. Cent. 5s, 2013	104¾	105	104⅛	104⅛
20	N. Y. Chi. & St. L. 6s, 1931	100⅝	101	100⅝	100⅞
5	New York & Jersey 5s, 1932	100	100⅛	100	100⅛
1	N. Y. N. H. & H. 4½s 1967	86½	86½	86½	86½
2	N. Y. N. H. & H. cvt. 6s 1948	117	117⅞	117	117⅞
5	N. Y. N. H. & H. col. 6s 1940	103	103	103	103
3	N. Y. Rys. income 6s 1965	21	21	21	21
11	N. Y. State Rys. cons. 4½s 1962	43	43	43	43
1	N. Y. Sus. & W. gen. m. 5s 1940	72	72	72	72
2	N. Y. Tel. ref. 6s 1941	105⅞	105⅞	105½	105½
5	N. Y. Tel. deb. 6s 1949	110⅜	110⅜	110⅜	110⅜
5	N. Y. Tel. 1st & g. 4½s 1939	99⅛	99⅛	99⅛	99⅛
1	Nord Ry. of France 6½s 1950	101¾	101¾	101¾	101¾
2	Norddeutsch-Lloyd-Bre. 6s 1947	90¼	90¼	90¼	90¼
4	Northern Ohio T. & L. 6s 1947	101⅝	102½	101⅝	102½
1	North American Cement 6½s 1940	71	71	71	71
2	North American Edison 5s 1957	100	100	100	100
8	North American Edison 5½s 1963	100½	100½	100¼	100¼
5	Northern Pacific pr. ln. g. 4s 1997	87	87⅜	87	87⅜
1	Northern Pacific ref. & imp. 6s 2047	110¾	110¾	110¾	110¾
1	Northern Pacific 5s Series C 2047	101	101	101	101
1	Norway Hydroelectric 5½s 1957	90¼	90¼	90¼	90¼
10	Norway Muni. Bank 5s 1967	89½	89½	89½	89½
	O				
1	Ohio Public Service 7½s 1946	112	112	112	112
4	Ont. Pow. Nia. Falls 5s 1943	99	99	99	99
1	Oregon-Wash 1st ref. 4s 1961	85¼	85¼	85¼	85¼
6	Oriental Dev. 6s 1953	96½	96½	95½	95½
7	Oriental Dev. 5½s 1958	86¾	86¾	86½	86½
2	Otis Steel 6s 1941	100	101	100	101
	P				
6	Pacific Gas & Electric 5s 1942	100⅜	100½	100⅜	100½
2	Pacific Tel. & Tel. 5s 1952	101½	101½	101½	101½
9	Pan-Am. P. & T. 6s 1934	105¼	105⅜	105	105½
1	Paramount B'way Corp. 5½s 1951	101⅞	101⅞	101⅞	101⅞
5	Para.-Fam.-Lasky 6s 1947	99⅜	99⅜	99	99
5	Paris-Lyons Med. Ry. 6s 1958	98	98	97½	97½
2	Paris-Lyons Med. Ry. 7s 1958	102½	102½	102½	102½
12	Paris-Orleans Ry. 5½s 1968	94½	94½	94½	94½
	P				
2	Paulista Ry. 7s, 1942	102¾	102¾	102¾	102¾
5	Pa. Co. 3½s, ser. B, 1941	78	78	78	78
13	Pa. Co. 4¾s, 1963	97⅜	97½	97⅜	97⅜
4	Pa. R. R. cons. g. 4s, 1948	93¼	93¼	93¼	93¼
17	Pa. R. R. g. m. 4½s, ser. A, 1965	98⅛	98½	98⅛	98½
6	Pa. R. R. 5s, 1964	102¾	102¾	102½	102½
4	Pa. R. R. 6½s, 1936	107¾	107¾	107½	107½
9	Pa. R. R. 7s, 1930	101½	101½	100¾	100¾
5	Peoples Gas Lt. & Coke 5s, 1947	104½	104½	104	104
1	Pere Marq. 1st 5s, 1956	101	101	101	101
19	Phila. Co. 5s, 1967	96½	97	96¼	97
2	Phila. Elec. Co. 4½s, 1967	98¼	98¼	98¼	98¼
1	Phillips Petroleum 5¼s, 1939	91	91	91	91
4	Pierce-Arrow 8s, 1943	106⅛	106⅛	106⅛	106⅛
3	Pillsbury Flour 6s, 1943	103¾	103¾	103¾	103¾
9	Pirelli Co. 7s, 1952	128	128	128	128
8	Porto Rican-Am. Tob. 6s, 1942	101	101½	101	101½
2	Portland Ry. Lt. & Pow. 5s, 1942	96½	96½	96½	96½
1	Portland Ry. Lt. & Pow. 7½s, 1946	107	107	107	107
8	Postal Tel. & Cable 5s, 1953	90	90¼	89¾	90¼
5	Pressed Steel Car 5s, 1933	97	97	96½	96½
14	Pub. Serv. El. & Gas 4½s, 1967	97¼	97¼	97¼	97¼
1	Pub. Serv. El. & Gas 5s, 1965	102⅛	102⅛	102⅛	102⅛
9	Punta Allegre Sugar 7s, 1937	76	76	76	76
13	Pure Oil 5½s, 1937	97¾	97¾	97⅜	97⅜
	R				
1	Remington Arms 6s, 1937	98	98	98	98
8	Remington Rand 5½s, 1947	93¾	94	93¾	94
1	Republic Iron & Steel 5½s, 1953	101½	101½	101½	101½
5	Rhine Westphalia Elec. 6s, 1953	99	99	99	99
4	Rio Grd. West. 1st 4s, 1930	86	86	86	86
	S				
7	Saxon Pub. Wks. 7s, 1945	97	97	96¾	96¾
1	Saxon Pub. Wks. 6½s, 1951	92	92	92	92
1	S. A. L. Ry. ref. g. 4s, 1959	57⅝	57⅝	57⅝	57⅝
8	S. A. L. Ry. adj. 5s, 1949	39⅛	40½	39⅛	40½
9	S. A. L. Ry. 6s, 1945	75⅞	75⅞	75	75
6	Seaboard All-Florida 6s, 1935, A	66	66	65¾	65¾
6	Shell Union Oil 5s, 1947	94½	95	94½	95
13	Shell Pipe Line 5s, 1952	94	94¼	94	94
2	Shubert Theater 6s, 1942	84	84	84	84
9	Siemens & Halske 6½s, 1951	104	104	103	103
2	Siemens & Halske 7s, 1935	100	100	100	100
1	Sierra & S. F. Pow. 5s, 1949	96¾	96¾	96¾	96¾
26	Sinclair Crude Oil 5½s, 1938	95½	96	95⅜	95⅜
4	Sinclair Pipe Line 5s, 1942	93¼	94	93¼	94
16	Sinclair Oil 7s, 1937	102⅜	102½	102	102½
1	Skelly Oil 5½s, 1939	93	93	93	93
9	Sou. Colo. Pow. 6s, 1947	102	102¼	102	102¼
3	Sou. Pacific ref. 4s, 1955	90¼	90¼	90¼	90¼
3	Sou. Pacific 4s, 1929	99⅜	99⅜	99⅜	99⅜
3	Sou. Pacific 4½s, 1968	94	94	94	94
5	Sou. Pacific Coast 4s, 1937	95¼	95¼	95¼	95¼
15	Sou. Ry. 5s, 1994	106⅜	106½	106⅜	106½
9	St. L., Iron Mt. & S. 4s, 1929	99¼	99¼	99⅛	99⅛
3	St. L., I. M. & S. R. & G 4s, 1933	93	93	93	93
3	St L & S F R pr ln ser A, 4s, 1950	84½	84½	84½	84½
2	St L & S F R pr ln ser B, 5s, 1950	100⅛	100⅛	100⅛	100⅛
25	St L & S F R R 4½s, 1978	85⅝	85⅝	85	85
8	St L & S W cons 4s, 1932	95¾	95¾	95½	95½
5	St L & S W 1st 4s, 1989	83½	83½	83½	83½
1	St L & S W st ter. 5s, 1952	98⅝	98⅝	98⅝	98⅝
9	Smith A. O Corp. 6½s, 1933	101½	101½	101½	101½
1	South. Bell Tel. 5s, 1941	101½	101½	101½	101½
1	Standard Milling 5½s, 1945	102	102	102	102
14	Standard Oil of N. J. 5s, 1946	101½	101⅛	100¾	101
49	Standard Oil of N. Y. 4½s, 1951	96	96	95¾	95¾
3	Stevens Hotel Co. 6s, 1945	97⅜	97½	97⅜	97½
2	Tenn. Copper 6s, 1941	96¾	96¾	96¾	96¾
8	Tenn. El. Power 6s, 1947	105	105½	105	105½
1	Tex. & Pac. 5s, B, 1977	98	98	98	98
5	Tex. & Pacific La. div. 5s, 1931	99½	99½	99½	99½
5	Third Ave. ref. 4s, 1960	60	60¼	60	60¼
4	Third Ave. adj. 5s, 1960	57¼	57¼	55	55
4	Truax Traer Coal 6½s, 1943	97	97½	96¾	97½
2	Tyrol Hydro-Elec. Pow. 7½s, 1955	98	98	98	98
3	Tyrol Hydro-Elec. Pow. 7s, 1952	89¾	89¾	89¾	89¾
21	Tokyo Elec. Light 6s, 1953	90	90	89¾	90
	U				
	Ujigawa Elec. 7s, 1945	97⅞	97⅞	97⅞	97⅞
	Union Drug of Del. 5s, 1953	95¾	95¾	95¼	95¼
	Union Oil of Calif. 5s, 1935	97¼	97¼	97¼	97¼
	Union Pac 1st & ref. 4s, 2008	87½	87½	87½	87½
	United Steel of Burbach 7s, 1951	105⅛	105⅛	105⅛	105⅛
	United Steel Corp. 6½s, A, 1951	84½	84½	84½	84½
	U. S. Rubber 5s, 1947	90	90	90	90
	U. S. Rubber 7½s, 1930	100¾	100¾	100½	100½
	U. S. Steel 5s, 1963	107¾	107¾	107¾	107¾
	Utah Lt. & Trac. 5s, 1944	93	93	93	93
	Utah Power & Lt. 5s, 1944	99⅝	99⅝	99⅝	99⅝
	Utica Elec. Lt & Pow. 5s, 1950	106⅛	106⅛	106⅛	106⅛
	Utica Gas 5s, 1957	106⅛	106⅛	106⅛	106⅛
	Utilities Pow. & Lt. 5½s, 1947	93	93	93	93
	V				
6	Va. Ry. 1st 5s, 1962	101¾	101¾	101¾	101¾
4	Va. Ry. & Pow. 5s, 1934	98½	98½	98½	98½
2	Vertientes 7s, 1942	92	92	92	92
	W				
6	Wabash 1st 5s, 1939	101½	101½	101½	101½
8	Wabash 4½s, 1978	85	85	85	85
10	Western Electric 5s, 1944	102	102	102	102
10	West. Maryland 4s, 1952	78¼	78¼	78	78
8	West. Maryland 5½s, 1977	99½	99½	99½	99½
1	W. Penna. Pow. 5s, ser. G, 1956	102⅛	102⅛	102⅛	102⅛
1	West. Shore 4s, 2361	85	85	85	85
1	West Va. Coal & Coke 6s, 1950	26½	26½	26½	26½
11	West. Union 5s, 1951	100⅞	100⅞	99¾	99¾
2	Westphalia Elec. 6s, 1953	83½	83½	83⅛	83⅛
1	White Sewing Mach. 6s, 1936, x-war	94⅝	94⅝	94⅝	94⅝
4	Wickwire S. Steel cv. 7s, 1935	42	42	42	42
4	Wilson & Co. 1st 6s, 1941	100¼	100¼	100¼	100¼
2	Wisconsin Cent. gen. 4s, 1949	77⅝	77⅝	77⅝	77⅝
	Y				
18	Youngstown S. & Tube 5s, 1978	99¾	100	99¾	100

Total bond sales: Today, $10,014,000; Thursday, $11,814,000; week ago, $10,616,000; year ago, $12,523,000.

FLOUR QUOTATIONS.

Minneapolis, April 1 (A.P.).—FLOUR—Unchanged; in carload lots family patents quoted at 7.05@7.15 a barrel in 98-pound cotton sacks; shipments, 32,061.
BRAN—24.00@24.50.

OIL QUOTATIONS.

Oil City, Pa., April 1 (A.P.).—Credit balance, $4.00; runs, 9,022; average runs, 90,222; shipments, 67,566; average shipments, 67,556.

COTTONSEED OIL MARKET.

New York, April 1 (A.P.).—COTTONSEED OIL—Prime crude, 8.75; prime summer yellow, spot, 10.50; May closed, 10.48; July, 10.67; September, 10.79; October, 10.70.

The Commercial National Bank

Pays interest on DAILY BALANCES on Savings Accounts

Interest starts from DAY of deposit and is earned to DAY of withdrawal.

Come in and let us explain

Resources Over $[illegible]

14th & G Streets

R. GOLDEN DONALDSON, President

Complete Investment and Brokerage Service

Copy of our "Fortnightly Review" furnished on request

G. M.-P. MURPHY & CO.

Members of New York Stock Exchange

1508 H Street — Connecticut at K

WASHINGTON, D. C.

Telephone Main 9600

New York — Philadelphia — Richmond

Private Wires and Telephone to New York

Consult Us Regarding Your Maturing Mortgage

LONG-TERM REAL ESTATE LOANS

5½%

We Make First Mortgages on Homes, Apartments and Business Properties in the District of Columbia and Nearby Maryland and Virginia

RANDALL H. HAGNER & COMPANY, INC.

1321 Connecticut Avenue — Decatur 3600

Mortgage Loan Correspondent, New York Life Insurance Company

THE PENNSYLVANIA RAILROAD

SUMMARY OF ANNUAL REPORT FOR 1928

THE 82ND ANNUAL REPORT of The Pennsylvania Railroad Company, covering operations for the year 1928, will be formally presented to the stockholders at the annual meeting on April 9, 1929. The report shows that although the Company's total operating revenues in 1928 were over $14,000,000 less than in 1927, its net income was over $14,000,000 greater than in 1927. Last year was the fourth successive year in which the net income exceeded that of any previous year.

Net income for the year, amounting to $82,507,613, was equivalent to 14.69% upon the present capital stock outstanding, as compared with 13.65% upon the amount outstanding at the close of 1927.

OPERATING RESULTS

	1928	Comparison with 1927 Increase or Decrease	
Total Operating Revenues were	$650,567,316	D	$14,283,707
Total Operating Expenses were	480,171,634	D	30,497,027
Leaving Net Revenue of	$170,395,682	I	$16,213,320
Taxes amounted to	37,846,357	I	2,136,608
Equipment, Joint Facility Rents, etc. amounted to	15,251,639	I	756,329
Leaving Net Railway Operating Income of	$117,297,686	I	$13,320,383
Income from Investments and Other Sources amounted to	44,535,658	I	1,298,662
Making Gross Income of	$161,833,344	I	$14,619,045
Rental Paid Leased Lines, Interest on Funded Debt and Other Charges amounted to	79,325,731	I	271,728
Leaving Net Income (Equal to 14.69% on Capital Stock) of	$82,507,613	I	$14,347,317

After providing for the payment of 7% dividends to the stockholders and for sinking and other reserve funds, $38,950,928 was credited to Profit and Loss account.

FINANCE

The Company met its maturing obligations and expended approximately $46,000,000 in 1928 for improvements on its own road and equipment in addition to the expenditure of large sums by its leased and affiliated lines. Work continued during the year on large terminal improvements at Pittsburgh and Philadelphia.

The important items of new equipment placed in service were: 13 freight and passenger locomotives and 523 steel passenger, baggage and express cars. 1,486 improved hopper cars were also acquired, in addition to 104 locomotives and 2,904 freight cars acquired from Leased Companies. The order placed last year was the largest combined order for steel passenger cars ever placed at one time in railroad history. The Company now owns about 20% of all the steel passenger cars in the country. This additional steel passenger equipment makes possible the retirement of the last of the wooden passenger cars from regular steam service.

To pay for additions and improvements, to retire equipment trusts and other obligations and to reimburse the treasury for capital expenditures already made, an allotment of $62,500,000 of capital stock was made to and subscribed by the stockholders during the year at $50 per share in amounts equal to 12½% of their respective holdings. A further allotment of $17,500,000 was made to the employes at $50 per share, as authorized by the stockholders, to be paid for in instalments. Subscriptions were made by more than 100,000 employes in all departments of the service.

To provide for future requirements, in the interest of improving and expanding the Company's facilities and services, there will be submitted to the stockholders at the annual meeting the question of authorizing the Board of Directors to increase the Company's capital stock by $100,000,000, making the total authorized $700,000,000.

The Company has paid a return to its stockholders in every year since 1847. It is now owned by 154,008 stockholders who reside in every state of the Union and nearly all foreign countries.

The total reduction in funded debt and other fixed obligations during the year was $33,358,984.

OPERATING EFFICIENCY

Steady improvement in operating efficiency ever since the end of the period of Federal control is reflected in the progressive reduction in the ratio of operating expenses to operating revenues. Operating ratio for the lines in the System last year, the eighth successive year in which a reduction, as compared with the previous year, was effected, was the lowest since 1916. Ratios for the last eight years were:

1921	87.6%	1925	78.3%
1922	82.4%	1926	77.5%
1923	81.8%	1927	76.9%
1924	80.2%	1928	73.8%

PAYMENTS FOR WAGES, TAXES AND MATERIALS

The Pennsylvania Railroad operates directly about 90 per cent of the mileage of its entire system. The remaining lines are controlled through stock ownership. The consolidated system embraces 11,515 miles of road with track mileage of 28,035.

In 1928 the Pennsylvania Railroad System
—Paid about $344,000,000 in wages to employes or nearly 49% of all its operating revenues.
—Paid in taxes $41,800,000.
—Paid for fuel, materials, supplies and improvement work almost $200,000,000.

PUBLIC SERVICE

The Pennsylvania Railroad System operates a daily average of about 3,800 passenger trains and 2,900 freight trains. During the year the service performed was equivalent to moving one ton of freight over 45 billion miles and to carry one passenger a distance of more than 6 billion miles. During the year 14,344,000 tons of fuel were consumed by locomotives. The maintenance of the property required the installation of 4,046,000 cross ties and 237,000 tons of new heavy steel rail. Over 6,000 miles of track are now laid with 130 pound rail.

COORDINATED RAIL, AIR AND MOTOR SERVICES

During the year the Company began to put into effect its long studied plans for coordinating rail, air and highway services to meet the needs of the public and to develop the company's transportation business. The Company is cooperating with various companies specializing in motor traffic and plans have been worked out for coordinating rail and bus lines in a large part of the territory served by the Company. A service has been inaugurated for less than carload freight through the use of portable steel containers to be carried on either specially equipped railroad cars or motor trucks. Plans are also being rapidly completed by Transcontinental Air Transport, Inc., in the formation of which the Company joined last year, for a combined 48-hour rail-air route to be opened this summer between New York and Pacific Coast cities.

ELECTRIFICATION

The Company has authorized electrification for freight and passenger service of 325 additional miles of line and 1,300 miles of track to be carried out progressively during the next six or seven years at an estimated cost of $100,000,000. This program is planned to meet the future industrial and transportation situation in the East including terminal developments under way or projected. When completed the Company will have 658 miles of line and 2,260 miles of track under electric operation and a completely equipped electrified service from Hell Gate Bridge, N. Y., connecting with New England, to Wilmington, Del. and Atglen, Pa., on the Philadelphia Division.

* * *

The factors chiefly responsible for the Company's progress during the year and for its increasing financial success are: Large capital expenditures to improve and expand the railroad's plant and facilities; progressive improvement in operating efficiency and economy; cordial cooperative relations between the management and employes, and the continued patronage of the public whom it has been a pleasure to serve.

Philadelphia, Pa., April 1, 1929.

W. W. ATTERBURY, *President.*

THE PENNSYLVANIA RAILROAD

Carries More Passengers, Hauls More Freight Than Any Other Railroad in America

SHIP AND TRAVEL VIA PENNSYLVANIA

Stockholders may obtain copies of the Annual Report from Lewis Neilson, Secretary, Broad Street Station, Philadelphia, Pa.

SPORTS **The Washington Post.** SPORTS

WASHINGTON: TUESDAY, APRIL 2, 1929. 15

ROOKIES YIELD TAMPA 2 HITS AS NATS WIN, 7-2; TUTTI FRUTTI CHOICE IN BOWIE INAUGURAL TODAY

31 Are Named For $5,000 Handicap

35 Days of Racing to Be Ushered In by Bowie Meeting.

Winter Campaigners to Vie With Horses Rested on Farms.

THOROUGHBRED racing returns to nearby Washington today with an international flavor.

Bowie's eleven-day meeting presents as the opening-day feature the $5,000 Inaugural Handicap and has attracted a field of 31 of the oustanding horses in training. Tutti Frutti, the Chileanbred 5-year-old which scored a senssational string of victories in Havana and Florida, is generally awarded favoritism distinction, but there is much support for Harry Sinclair's crack Mowlee.

The Inaugural race is the fourth on the program. Post time for the first race will be 2:30 p. m.

For 35 days in Maryland, 11 at Bowie and 12 each at Havre de Grace and Pimlico, followers of the sport of kings will witness the first racing of 2-year-olds, of Preakness and Kentucky Derby candidates and the comeback of old favorites for the usual pot of gold awaiting their owners at the finish.

With hundreds of owners, trainers, jockeys and others already making their headquarters in either Washington or Baltimore, the late influx of visitors for the spring season will make their appearance today.

Winter Campaigners to Vie With Rivals Which Rested.

With four stakes at Bowie and an equal number of greater value at Havre de Grace, the grand climax will come with the renewal of the $50,000 Preakness stakes on May 10 at Pimlico.

Patrons of Bowie and Havre de Grace watch with interest the future greats, if any, among the juveniles and the performances of the 3-year-olds for the season's first big stake at Pimlico.

Several of the big stable's colors will be seen in competition at Bowie, more will be seen at Havre de Grace and practically all will be at Pimlico for the various stakes to be run there.

Horses that raced during the winter will vie with those that were given a rest at the three Maryland meets. It is quite possible that those brought up from New Orleans, Havana and Miami may show to advantage over a route until those wintered at home are farther advanced.

There will be no dearth of racing tools at Bowie if quantity means anything. All of the stalls are filled, and the first card bears out the fact that 91 animals, with 18 on the also eligible list, are ready to strut their stuff. Thirty-one are listed in the $5,000 Inaugural, but possibly half of them will be withdrawn 45 minutes before post time.

Track to Be Fastest in History Unless Rain Interferes.

Provided rain does not interfere with the condition of the track, the going will be the fastest in the history of the Southern Maryland course on the opening day. Horses have been turning in splendid workouts, so well conditioned is the strip.

The $5,000 Inaugural, at 6 furlongs, will not bring out Mrs. Charles Minot Armory's Balko, which was given the top impost of 126 pounds. However, her colors are scheduled to be carried by Night Life and Sun Meddler. The former was highly regarded until the

CONTINUED ON PAGE 16, COLUMN 1.

Believe It or Not. —By Ripley

THE BULL THAT STABBED A MAN!
DURING A BULL FIGHT IN BAYONNE, SPAIN. -THE BULL WRENCHED LOOSE THE MATADOR'S SWORD THAT HAD BEEN THRUST IN HIM AND TOSSED IT HIGH IN THE AIR — AS THE SWORD FELL IT PIERCED THE HEART OF CARLITOS AGUIRRE. -A SPECTATOR!
PRIZE-WINNING SUGGESTION of DR. WILLIAM ROBINSON Editor of "CRITIC AND GUIDE"
A PIG WAS BORN IN NEW YORK CITY WITH AN ELEPHANT'S TRUNK — NO MOUTH -AND ONE EYE. suggested by Louise Taylor
REV. R.R. BROWN — of Omaha. GREW A SQUASH THAT WEIGHED 97 LBS

On request, Cartoonist Ripley will send full proof and details of anything depicted by him.

DREXEL RALLY DEFEATS C. U. IN 9TH

Hughes' Triple Breaks Tie, Winning Game by 4-2 Score.

By GARRETT WATERS.

A THREE-BASE drive by a lad named Eddie Hughes, broke up a tightly-played ball game yesterday between the Catholic University and Drexel Institute nines at the Brookland Stadium. Drexel won, 4 to 2, in the ninth by scoring two runs after the teams had battled eight innings to a tie score.

Two were out when this Hughes, Drexel shortstop, came to bat in the ninth. "Big Bill" Marnie, Drexel pitcher, had just singled to open the way for scoring after the small crowd had but a moment before settled itself to witness an extra-inning battle.

Jack Conlin, Cardinal hurler, who

CONTINUED ON PAGE 16, COLUMN 5.

Almost the Naked Truth

By JAMES S. COLLINS

NEW YORK, April 1 (N.Y.W.N.S.).—Connie Mack, the man of many sorrows, is adding steadily to his collection. They really began to multiply when the Federal League outlaws invaded his happy family in 1914. No more thorough a wrecking job was ever done than the swift process that reduced the Athletics from a championship aggregation to positively the worst team that ever disgraced a major league diamond. Rather than submit to their salary demands, which were reinforced by threats to jump to the outlaws, Mack disposed of his stars one by one, thinking that he would soon replace them. For seven long, lean years his team languished in the American League cellar while the patient Mack tried out hundreds of players, practically all of whom were duds.

Two years ago he thought the sun was breaking through at last. Simmons, Grove, Cochrane and company looked like potential pennant winners. Jubilant over the outlook, Mack dug down deep and engaged Ty Cobb for $65,000 a year to insure success. But Cobb had seen his best days, and neither he nor Speaker, who also was engaged last year at a big salary, was much help to the Athletics. It was not until they had given way to younger men that the team made its pennant bid last year. They overtook the Yanks, but soon folded up, to the bitter disappointment of their manager.

Disappointed, Dismayed and Disgusted and Why Not?

This spring his differences with Cochrane and Bishop over salaries greatly distressed him. The recent ruling of Commissioner Landis punishing the Athletics was another blow. Mack considered that the action implied that he had been guilty of trickery, and the implication hurt. Then Joe Boley, his shortstop, showed up at training camp with a dead arm. Grove, his pitching ace, was injured. None of his players

CONTINUED ON PAGE 16, COLUMN 7.

Jim Maloney Defendant In $10,000 Assault Suit

Boston, April 1 (United Press).—Jimmy Maloney, South Boston heavyweight title contender, has been named in a $10,000 damage suit, it became known here today when the case went to trial in Superior Court.

Maloney is charged by Charles A. McCarthy, of Dorchester, a truck driver, of striking and knocking him down on January 10, 1927, in an altercation following a slight accident.

In the general denial filed with the court Maloney has denied the charges and declared that McCarthy was mistaken over the identity of his assailant.

Under cross-examination by Joseph P. Walsh, attorney for the defendant, McCarthy admitted he had identified a picture of a man named Frank J. Meany in rogues' gallery as his assailant before securing a warrant against Maloney.

Miss Turpie to Enter British Golf Tourney

New Orleans, April 1 (A.P.).—Marion Turpie, Southern women's golf champion, will compete in the British women's championship to be held in May while she is on a two months' tour of Europe. Her absence from New Orleans will leave undefended the Southern title in the annual tournament to be held here in the same month.

Miss Turpie will sail from New York on the Mauretania April 10.

The British women's championship will be held at St. Andrews, Scotland, home of golf and incidentally the Southern golfer's birthplace.

GALLAGHER'S FOE LASTS 2 MINUTES

Weiner Counted Out After D. C. Boxer's Right to Jaw.

Special to The Washington Post.

BALTIMORE, Md., April 1.—Herman Weiner lasted almost two minutes in the main go with Marty Gallagher, of Washington, tonight at the 104th Maryland Regiment Armory.

A right hand that looked as big as a balloon then came floating through the air and made a forced landing on Weiner's jaw, and the local heavyweight went down and out for a count of ten.

The large crowd which had been drawn there by the pulse-drawing advertisements regarding Weiner's "improvement," then suddenly remembered that it was April 1.

While Weiner was on his feet only a short time he really covered a lot of ground, back-pedaling at a rate that caused Gallagher to stop for breath several times as he tired from the chase.

Gallagher Starts After Foe From Opening Bell.

Weiner surely was in great condition, for it must have taken a lot of strength to push himself along the floor as he did while he was "out." He went down near the ropes and slid himself to the center of the ring while Referee Mancuso was counting ten.

Gallagher started right after Herman with the opening bell. The Washington

CONTINUED ON PAGE 16, COLUMN 6.

Belgian Now Heads Parade Of Bunion Derby Devotees

TRENTON, N. J., April 1 (A.P.).—Finishing second in today's 46-mile lap, Jule Cools, of Belgium, took the lead today for the first two laps of the 1929 edition of C. C. Pyle's transcontinental bunion derby. Cools, third yesterday, came in behind Paul Simpson, of Burlington, N. C., today.

Simpson won the 46.4-mile jaunt from Elizabeth to Trenton by a good margin, covering the distance in 6 hours 10 minutes 50 seconds. Cools, finishing today in 6:24:20 beat him out by only a few seconds in the two-day total.

Johnny Salo, Passaic, N. J., policeman, finished third today, outrunning Ed Gardner, dusky Seattle, Wash., pavement pounder, who won the first lap. Gardner came in fourth today nearly 6 minutes behind Salo.

Trenton officials refused to allow Pyle to pitch his tents and stage his show here, so the caravan had to proceed across the Delaware River to Morrisville, Pa., from where they will start.

Louis J. Perella, of Albany, N. Y., was unable to start this morning because of an injured ankle.

Merle A. Trapp, of Atchison, Kans., also dropped out. He was struck by an automobile yesterday. He made a game effort to continue today, running 7 miles and walking 10 more before quitting. The first fifteen finishers today with their elapsed time:

1—Paul Simpson, Burlington, N. C., 8:30:05.
2—Juul Cools, Belgium, 8:29:20.
3—John Salo, Passaic, N. J., 8:48:15.
4—Ed Gardner, Seattle, Wash., 8:37:16.
5—Voight Houfstater, Manistee, Mich., 8:54:20.
6—Karl Cools, Belgium, 8:52:04.
7—Herbert Hedeman, New York, 8:55:43.
8—Arthur Newton, South Africa, 9:11:45.
9—Sam Richman, New York, 8:33:45.
10—Olli Wanttinen, New York, 9:35:35.
11—M. B. McNamara, Australia, 9:52:35.
12—Ken Mullan, Philadelphia, 9:42:25.
13—Thomas B. Ellis, Hamilton, Ontario, 9:57:45
14—Guisto Umek, Italy, 10:17:13.
15—Troy Trimble, Bakersfield, Calif., 10:16:31.

Writ Forces 2 Autos Out Of Pyle Bunion Derby

Trenton, N. J., April 1 (U.P.),—"The Jersey Jinx" fell across C. C. Pyle's path again today and before the promoter could get his transcontinental runners over the State line to Morrisville, Pa., a writ of attachment was served on him and two of his flaming red patrol cars were seized.

Thomas A. Deming, who claims he sold Pyle 1,000 camp chairs for Pyle's Follies, and that he received a check for $800 in payment, had the attachment served on the promoter when the check came back marked "no funds."

Pyle's Jersey troubles began in Elizabeth last night when the police prevented him from staging his sideshow because of the Sunday blue laws.

Andy Payne, Oklahoma boy, who won last year's race, was the driver of one of the cars seized by the police.

Baltimoreans Win 2 Court Titles

St. Peter's Saves 145-lb. Class Crown for Washington.

Capital Champions in 100 and Junior Girls' Classes Beaten.

WASHINGTON won one of the three South Atlantic A. A. U. basket ball championships in last night's intercity play-offs with Baltimore fives staged at the George Washington University gymnasium under the auspices of The Washington Post.

The St. Peter's A. C. Quintet, representing the District, carried off the major honors of the program by winning the 145-pound class title and the individual medals and team trophy. In as thrilling a battle as has ever been staged on the G. W. court, the Reliance Club, of Baltimore, was defeated, 33-22.

Manny Goldfarb's Jewish Community Center 100-pounders were unable to cope with the closing attack of the Jewish Educational Alliance Team, and the Baltimore boys took the game, 21 to 16, and the title by virtue of the victory.

The girls' junior championship went to the Baltimore A. C. Sextet, which outclassed the Hyattsville High girls, representing Washington, by a 28-2 score.

Post's Games Drew One of Largest Tourney Crowds.

The games drew one of the largest crowds of the tournament, and, with a large number of Baltimoreans present, the gymnasium fairly rocked with the cheering.

The remainder of the championship games will be played tonight and tomorrow night in Baltimore at the Fourteen Martyrs Hall, located at Pratt and Mount streets. Tonight the Boys Club Optimists of Washington will seek the 115-pound title in a game with the Jewish Educational Alliance Five, while the Eagles, of Washington, meet the Towson All-Stars, of Baltimore, for the senior girls' championship.

Many Washington fans will make the trip tonight and a larger crowd is expected to follow the United Grays tomorrow night in their game for the unlimited title with the Celtics, of Baltimore.

On the same program, the Curtin Wonders, of Washington, will meet the Susquehannock Tribe, of Baltimore, for the 130-pound honors.

St. Peter's in Victory Over Reliance Five, 33-22.

The St. Peter's Quintet, which has developed into one of the best 145-pound teams since The Post first brought the South Atlantic games here in 1927, was given a much harder fight by the Reliance Club than the final score of 33-22 indicates. The Baltimore boys lived up to their reputation for speed, but were against a more rangy group of opponents.

From the start the game was a thriller. The two officials opened by calling a barrage of fouls that took most of the roughness out of the contest. In the parade to the foul line which

CONTINUED ON PAGE 17, COLUMN 4.

SOUTH ATLANTIC TOURNAMENT PROGRAM

TONIGHT.
(At Baltimore).

115-pound finals—Boys Club Optimists (Washington) vs. Jewish Educational Alliance (Baltimore).

Senior girls finals—Eagles (Washington) vs. Towson All-Stars (Baltimore).

TOMORROW NIGHT.
(At Baltimore).

130-pound finals — Curtin Wonders (Washington) vs. Susquehannock Tribe (Baltimore).

Unlimited class — United Typewriter Grays (Washington) vs. Celtics (Baltimore).

Ken Strong's Homer, 3 On, In 8th, Beats Georgetown

Football Hero's Clout Wins Game for New York U., 12-7.

By JACK ESPEY.

THE Violets that bloom in the spring, tra la, need a fellow like Kenneth Strong to keep them from wilting. Strong rose out of the bunch that spotted the Georgetown diamond yesterday and hit a home run with the bases loaded to give New York University a victory over the Hilltop Nine. The final score was 12 to 7.

Kenneth Strong, as you probably have heard, was the big end run and touchdown man for the Violets last fall on the gridiron. Preceding his visit here yesterday with the New York collegians came reports that he was considerable baseball player. The world's champion Yankees, according to rumor, had sought him.

Strong proved himself all the ball player he was said to be, to the satisfaction of the 1,000 fans and his pretty wife who sat in the stands with their eyes glued on his every action. Mrs. Strong, who became Mrs. Strong a few months ago following Kenneth's colorful feats of the football season, came down from Manhattan last Sunday to join him on the return trip from the South of his team.

Mrs. Strong Gets Baseball Bee As Husband Swats Homer.

Mrs. Strong, like quite a few ladies, might not know what baseball is all about, but she certainly got a partial initiation yesterday from viewing what her heroic husband accomplished.

As said before, had it not been for Strong the Violets probably would have faded. He revived them without the aid of water just as the nigh-blazing sun started slipping down below the western horizon.

It was in the eighth inning and New York U. was trailing by one run, the score being 6 to 5. There was one out and every base was bedecked with

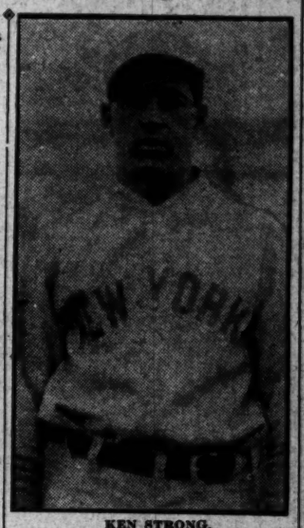

KEN STRONG.

Purple at the time. Strong then put all of his 200 pounds into a swing and clouted the ball far over Duplin's head in left field. So far did the ball travel that before Duplin had recovered it, the Violet man of the hour was nearing third base. He thundered into home behind his three teammates fully three seconds before the sphere had been returned to the infield.

Former Big Leaguers Watch Ken in Hero Performance.

That, of course, was the climax of Strong's day and the turning point in the game which previously had ap-

CONTINUED ON PAGE 16, COLUMN 8.

Cubs Again Subdue Tigers; Braves Win on Sisler's Clout

BEAUMONT, Tex., April 1 (U.P.).—The Chicago Cubs again proved poison to the Detroit Tigers here today, defeating the American Leaguers, 6 to 1. It was the seventh Cub victory over the Tigers in eight games.

Malone, who pitched the first six innings for Chicago, allowed two hits. Root was hit twice in the last three frames. When the Tigers scored their lone tally on two passes in the fifth inning, it marked the first time the Cubs had been scored on in 23 innings.

The two teams will meet again tomorrow and Wednesday.

Sisler's Home Run Aids Braves to Victory.

Miami, Fla., April 1 (U.P.).—George Sisler's home run in the eighth inning helped the Boston Braves beat the Brooklyn Robins today, 3 to 1. Bob Smith held the Robins to five hits.

Brooklyn (N.)	000 000 010	1	5 1
Boston (N.)	100 000 02x	3	8 1

Clark, McWeeny and Deberry, Lopez. Goech; Smith and Collins.

Carl Mays Continues Good Showing on Mound.

Shreveport, La., April 1 (U.P.).—The New York Giants stopped over here today and defeated the Shreveport Texas League Club, 5 to 2. Carl Mays and Harry Kelly allowed but eight hits.

New York (N. L.)	000 220 000	5	9 1
Shreveport (T. L.)	200 000 000	2	8 0

Mays, Kelly and Farrell, Schalk; Brown, Wilkins and Tobin.

Pack Names Joe Shaute To Oppose Giants.

New Orleans, La., April 1 (U.P.), Manager Roger Peckinpaugh announced today that Joe Shaute, veteran Cleveland southpaw, would face the New York Giants in the opening game of a two-game series.

Park Unsafe, Jack Hendricks Cancels Reds' Contest.

Macon, Ga., April 1 (U.P.),—Jack Hendricks, manager of the Cincinnati Reds, canceled today's exhibition game with the Macon Club of the Sally League because he thought the ball park, under construction here, was not a safe place in which to let a major league club perform. The Reds caught an early afternoon train for Atlanta and will practice there tomorrow.

Tommy Thevenow Proves Hitting Sensation.

Lakeland, Fla., April 1 (U.P.).—The hitting of Tommy Thevenow and Don Hurst featured the Philadelphia Phillies' 13 to 1 victory over the Columbus American Association Club today. Thevenow made four hits, including a

CONTINUED ON PAGE 17, COLUMN 3.

COLLEGE BASEBALL

N. Y. U., 12; Georgetown, 8.
Drexel, 4; Catholic U., 2.
V. M. I., 1; Cornell, 0.
Princeton, 7; Virginia, 5.
Penn, 5-6; Duke, 1-4.
Richmond, 15; Colgate, 7.
North Carolina, 4; Davidson, 2.
Hampden-Sidney, 9; Virginia Medical, 1.
South Carolina, 2; Clemson, 0.
Mississippi, 2; Indiana, 1.
Boston College, 3; William and Mary, 1.
Marines, 3; Vermont, 0.

MAIR JUNIORS MEET.

The Mair Juniors will hold a meeting Thursday night at the home of Manager Marshal, 479 Maryland avenue southwest, at 7:30 o'clock. The team played in the midget division last year. The following are requested to report: W. Schultz, J. Schultz, Taylor, Springman, Warrington, Beighey, Jones, Mathews, Mills, A. Tucci and L. Tucci.

Kearns Laying Plans For 45-Round Battle

Albuquerque, N. Mex., April 1 (U.P.).—Jack Kearns, manager of Mickey Walker, stopped here long enough today to announce that preliminary arrangements have been concluded for a finish fight between Walker and Tommy Loughran for the light-heavyweight championship of the world.

Kearns, bound for California, said Loughran would receive $100,000 for his share of the proceeds. He said the fight would be held May 29 at Agua Calientes, Mexico, and the official agreement would call for 45 rounds of boxing.

As no 45-round championship bout has been fought since Battling Nelson and Ad Wolgast clashed in 1910, newspaper men questioned Kearns about the length of the bout.

"It will be a great drawing card," said Kearns. "It has been so long since the public has had a chance to see a finish fight the fans should flock to Mexico for it."

Kearns said he would conclude final arrangements during his stay on the Pacific Coast.

Talent Shown By Campbell And Liska

Hold Minor Leaguers Scoreless After First Inning.

Campbell Aids in Run-Making With Homer, 2 on, in Second.

By FRANK H. YOUNG
(Staff Correspondent of The Post).

TAMPA, Fla., April 1.—In one of the best played games of the Nationals' "Grapefruit League" season, the Washington Club this afternoon rang up its twelfth victory in fifteen starts by downing the Tampa Southeastern Leaguers, 7 to 2. Tampa's Smokers could not solve the offerings of Alex Campbell and Adolph Liska and were held to two hits. Oddly enough, they netted as many runs, while the Nats were also credited with a tally for each of their seven safe blows.

Campbell granted a single to Brady and a triple to Smith, the first two Smokers up in the opening round, and thereafter the home team was retired almost in rapid succession. After McDonald's helpful out had scored Smith with Tampa's second run, none of the Smokers saw base life until two were gone in the ninth. Then Liska hit one and walked one, but both were left.

Lead of First Two Rounds Assures Win for Nats.

The Nationals did not exactly run wild at the expense of the Smoker flingers, "Chief" Sackett and Gus Andrews, although the result was never in doubt after the second round. In the opening session the Nats scored twice as a result of Harris' safe bunt, Myer's single, two sacrifice flies and Bluege's one-baser.

In the second, two bases on balls, a sacrifice fly and Campbell's homer to left put the Nats 3 up, and they simply coasted in. The next five frames were uneventful ones, but the Nats added one run each in the eighth and ninth. Stewart doubled in round eight, took third on Andrews' bad peg to pick him off second and registered after Smith took Barnes' long fly. The tally in the fifth session was molded from a walk to Tate and Liska's long triple.

Myer accounted for two of the Washington hits with Joe Cronin, Stuffy Stewart and Smith furnishing the field-

CONTINUED ON PAGE 17, COLUMN 1.

WELL PITCHED

WASHINGTON.	AB.	R.	H.	PO.	A.	E.
Harris, rf.	5	1	1	2	0	0
Myer, 3b.	4	1	2	1	2	0
Stewart, 3b.	1	1	1	0	3	0
Goslin, lf.	2	0	0	2	0	0
Rice, lf.	1	0	0	0	0	0
Barnes, rf.	2	0	0	2	0	0
Bluege, ss.	4	0	1	1	2	0
Judge, 1b.	2	1	0	5	0	0
Goech, 1b.	1	0	0	8	0	0
Cronin, 2b.	3	1	0	1	4	0
Spencer, c.	1	0	0	4	0	0
Tate, c.	0	1	0	1	0	0
Campbell, p.	2	1	1	0	1	0
Liska, p.	2	0	1	1	2	0
Totals	28	7	7	27	15	0

TAMPA SMOKERS.	AB.	R.	H.	PO.	A.	E.
Brady, lf.	4	1	1	0	0	0
Smith, cf.	3	1	1	4	0	0
Dunham, 1b.	3	0	0	14	0	0
McDonald, rf.	4	0	0	2	0	0
White, 2b.	3	0	0	0	3	0
May, 3b.	3	0	0	0	3	0
Busker, ss.	3	0	0	4	2	0
Kitchens, c.	2	0	0	1	1	0
Guerrae, c.	1	0	0	2	0	0
Sackett, p.	3	0	0	1	0	0
Andrews, p.	0	0	0	0	1	0
*Singleton	1	0	0	0	0	0
Totals	29	2	2	27	13	1

*Batted for Andrews in the ninth.

WASHINGTON	2	3	0	0	0	0	0	1	1	—7
Tampa Smokers	2	0	0	0	0	0	0	0	0	—2

Runs batted in—Barnes (2), Bluege, Smith, McDonald, Campbell (2), Liska. Two-base hit — Stewart. Three-base hits—Smith, Liska. Home run—Campbell. Stolen bases—Myer (2). Sacrifices—Goslin, Barnes (2), Spencer. Left on bases—Washington, 3; Tampa, 2. First base on balls—Off Sackett, 3; off Andrews, 1; off Liska, 1. Hits—Off Campbell, 2 in 5 innings; off Liska, 0 in 4 innings; off Sackett, 5 in 7 innings; off Andrews, 2 in 2 innings. Hit by pitched ball—By Sackett (Tate), by Liska (Smith). Struck out—By Campbell, 4; by Sackett, 2; by Liska, 3. Balk — Sackett. Winning pitcher — Campbell. Losing pitcher — Sackett. Umpire—Van Grafian. Time of game—One hour and 38 minutes.

Sidney West
(INCORPORATED)
14th and G Streets N.W.

TOPCOATS
By STEIN-BLOCH

FOR comfort, for months of useful service, you need an "Ennyweather" Topcoat. Invisible showerproofing doubles its utility. Fine hand-tailoring by Stein-Bloch authenticates its style. Exclusive pattern effects. Desired colorings.

STARTING AT
$45

EUGENE C. GOTT
President.

WOODWARD & LOTHROP
THE MEN'S STORE, Second Floor.

English Brogues
made especially for Woodward & Lothrop
$18.50

These Brown Scotch Grain Oxfords are typically British in every respect. Imported from Padmore & Barnes, Ltd., Northampton, England, and made to meet the requirements of men who demand a shoe that will stand hard wear, while presenting a trim, dressy appearance. Wing tip, full leather lined and over-weight soles.

THE MEN'S STORE, SECOND FLOOR

SUSPENDERS
"The Jolly Roger"
Skull and Crossbone Design
"The Paris"
With Mademoiselle Design
For Young Men

Also a large assortment of all-elastic or silk webbing suspenders in a choice of plain and fancy colors.

$1.50

Made-to-Measure Shirts
Exclusive Patterns—Finest Quality Workmanship and Materials

Philip T. Hall, Inc.
729 14th St. N.W.
James C. Dulin, President. Keith D. Price, V. P.

31 ENTERED FOR BOWIE INAUGURAL HANDICAP TODAY

Tutti Frutti Favored in Feature

Mowlee, Solace Also Held High as Local Season Opens.

Juveniles in Opening Race; Post Time Put at 2:30.

CONTINUED FROM PAGE 15.

spring of last year, when he failed to make the grade.

Close followers of the sport are inclined to believe that the winner will come from one of the winter track horses. They point to Solace, owned by the Seagram Stable, and Tutti Frutti There are also Genuine and False Pride Sam Hildreth has sent down Mowlee for the stakes. Mowlee is said to have worked fast, and Frankie Catrone and not Laverne Fator will have the mount.

The Inaugural is a tough race, many will admit, and the result will be watched with much interest.

Maiden juveniles will open the card, and they will run the usual half mile.

Inaugural Line-Up

Following are the entries, weights, jockeys and probable odds for today's $5,000 Inaugural Handicap, the fourth race at Bowie:

Horse.	Wt.	Jockey.	Prob. odds.
*Oh Say	100	P. Hebert	30-1
The Heathen	108	L. Schaefer	8-1
Lady Marie	106	S. Cooper	15-1
Corporal	106	J. C. Mergler	30-1
†Cloudy	106	S. O'Donnell	30-1
†Golden Auburn	105	E. Barnes	20-1
War Eagle	106	A. Pascuma	15-1
Tutti Frutti	117	E. Legere	3-1
‡Sun Meddler	108	J. Bejshak	10-1
*Grier of Spain	102	J. Convey	30-1
†False Pride	113	L. Morris	10-1
‡Ready	101	F. Stevens	30-1
Genuine	111	C. Eames	10-1
Letalone	99	F. Weiner	30-1
¶Solace	121	P. McGinnis	4-1
Mowlee	122	F. Catrone	10-1
Aucilla	109	No boy	20-1
Sun Altos	104	O. Brown	20-1
Gen. Bullard	100	S. Vainty	30-1
‡Night Life	100	A. Robertson	10-1
Charmarien	104	F. Halbert	15-1
§Le Bey	112	G. Fields	10-1
Clean Play	111	P. Walls	6-1
Essare	105	G. Ellis	15-1
¶Edisto	114	L. Pichon	8-1
§Soul of Honor	111	R. Russell	10-1
Cog Air	96	J. Serio	20-1
Contemplate	108	R. Leonard	15-1
Golden Mac	106	S. Moon	30-1
§Princess Tina	116	P. Goodwin	10-1
§Son of John	114	E. McGinning	10-1

*H. Dattner entry.
†W. J. Henfling entry.
‡Sagamore Stable entry.
§J. Livingstone-Audley Farm entry.
¶S. Ross entry.
¶Seagram Stable entry.

There are several entries, and among them one furnished by Harry Payne Whitney. The Whitney juveniles always have a large following in the spring racing in Maryland.

The third race is framed for the 3-year-olds and the stock of Preakness and Derby candidates is mediocre.

No change has been made in the official track family, but James F. O'Hara, general manager, owing to illness, will be prevented from attending for the second time in the sixteen years of the existence of the youngest racing association in Maryland.

Markle Upholds Verdict Clearing D. C. Courtmen

Marvin H. Markle, chairman of the South Atlantic A. A. U. registration committee, yesterday upheld the decision of Commissioner Ernest J. Spitzer in refusing to suspend Alfred Macdonald, William Banta and "Dutch" Krumm, members of the United Typewriter Grays Team, whose eligibility to compete in the Washington series of the South Atlantic championship basket ball tournament was protested by the Potomac Boat Club. The trio were charged by the Potomac Boat Club as being professionals or having competed against professionals.

Markle stated that even had the charges been proven Spitzer's decision was justified. Spitzer ruled that the protested players had not wilfully violatd the amateur rules in entering the series and that they were due leniency. He said that he wished best to serve the interests of amateur athletics in Washington and that in permitting the players to continue in the series he believed he would be furthering those interests.

HARTFORD SENIORS MEET.

The Hartford Seniors, organized for the past six years, will hold a meeting for baseball tonight at French's Sport Store, 721 Fourteenth street northwest, at 7:30 o'clock.

The Hartfords started in the midget class when first organized and every year have given a good account of themselves. The team plans to enter the Capital City League this year with the senior championship as its goal.

75 OREGON AGGIES OUT.

More than 75 men have answered the first call of Coach Roy Lamb for the Oregon State College nine this spring.

What club should be used, and how should the swing be made, to get the greatest distance out of high, thick grass?

BELL CLOTHES
$22.50
THE YEAR ROUND
916 F St. 941 Pa. Ave.

HAWKINS NASH
"Conveniently Located on 14th Street"
1529 14th St. N.W. Dec. 3320

LOANS HORNING
Diamonds, Watches, Jewelry
South End of Highway Bridge
(Opp. Washington Monument)

Life's Darkest Moment. —By H. W. Webster

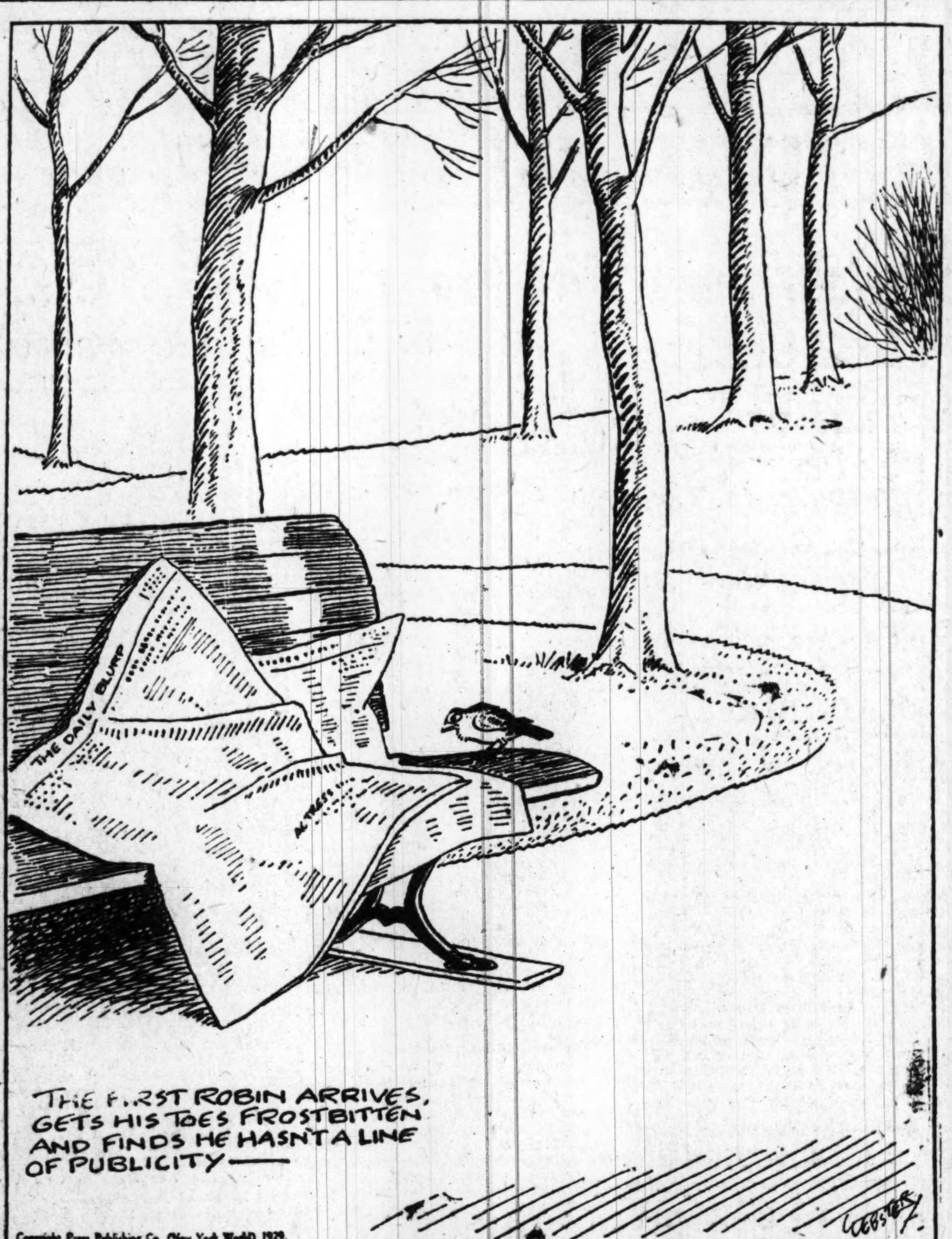

Copyright Press Publishing Co. (New York World) 1929.

THE POST'S CONSENSUS OF CHOICES AT BOWIE

	1st Race	2d Race	3d Race	4th Race	5th Race	6th Race	7th Race
Collyer Collyer's Eye	Car'r-Al'ton en. Swatter McLean ent.	Sun Altos Friedjof Nansen Pigeon Wing II	Stand By McLean ent. Sun Broom	Tutti Frutti Seagram ent. Henfling ent.	Sunny Saint Gadalong Tiffin	George De Mar Dr. Rankin Crow's Nest	Tazewell Hedgefence Corral Boss
Louisville Times Associated Press	No selections	Fair Anita Bocaratone William T.	The Okah Stand By Sun Broom	The Heathen Mowlee Tutti Frutti	William T. Sunny Saint Gadalong	Crow's Nest George De Mar Rock Hawk	Fair Rowena Sun De Meur Who Knows Me
Trackman Racing Form	Swatter Wild Aple Voodoo	Pigeon Wing II Rockslide Ephesian	Essare Stand By Sun Broom	Tutti Frutti False Pride Mowlee	Sunny Saint Tiffin Willie K.	Tiffin Crow's Nest George De Mar	Tazewell Sun De Meur R. and Reason
N. Y. Handicap Racing Form	Tariff Peace Boy Voodoo	Pigeon Wing II Sun Altos Ephesian	Stand By Essare The Okah	Tutti Frutti Genuine Solace	William T. Sunny Saint Gadalong	George De Mar Polvo Crow's Nest	Intrepid Alita Allen Corral Boss
Budd Racing Form	Peace Boy Swatter Phillip	Pigeon Wing II Sun Altos Friedjof Nansen	The Okah Stand By Essare	Night Life Tutti Frutti Mowlee	Gadalong Sunny Saint William T.	Gadalong Crow's Nest George De Mar	Intrepid Dragon Corral Boss
Walsh Running Horse	Moonstruck Swatter Lapar	Pigeon Wing II Nurs'y Rhymes Friedjof Nansen	Pagan Laddie Stand By Fortune's Fav.	Tutti Frutti Mowlee Night Life	Sunny Saint Tiffin Gadalong	Crow's Nest George De Mar Tiffin	Fair Rowena Dragon Corral Boss
Purchase Running Horse	Swatter Lapar Charloteer	Pigeon Wing II Nellie Wood William T.	Stand By The Okah Essare	Mowlee Tutti Frutti Solace	Sunny Saint William T. Tiffin	George De Mar Crow's Nest Tiffin	Corral Boss R. and Reason Intrepid
Consensus	Swatter Voodoo Peace Boy	Pigeon Wing II Sun Altos Friedjof Nansen	Stand By The Okah Essare	Tutti Frutti Mowlee Night Life	Sunny Saint Tiffin Gadalong	George De Mar Crow's Nest Tiffin	Intrepid Tazewell Fair Rowena

COLLYER'S COMMENT on the SPORT of KINGS

By BERT E. COLLYER

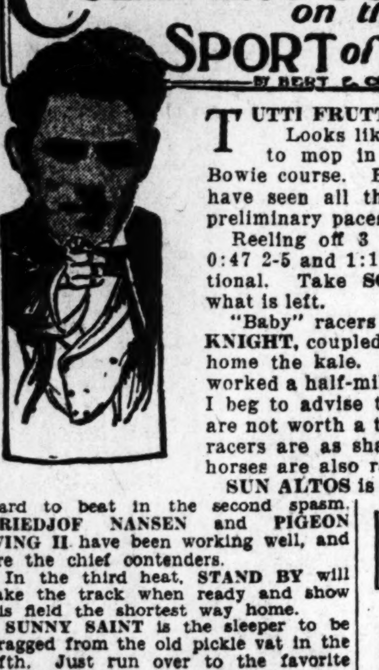

TUTTI FRUTTI.

Looks like the chewing gum horse is going to mop in the Inaugural Handicap at the Bowie course. Being personally on the ground, I have seen all the 31 eligibles go through their preliminary paces and know their exact condition.

Reeling off 3 furlongs in 0:22 2-5; 0:35 1-5; 0:47 2-5 and 1:15 2-5. This trial was most sensational. Take **SOLACE** and **FALSE PRIDE** for what is left.

"Baby" racers perform in the opener. **ROUGE KNIGHT**, coupled with **WILD APPLE**, should bring home the kale. **SWATTER** is dangerous, having worked a half-mile in 0:49 2-5. In this connection I beg to advise the H. P. Whitney juveniles here are not worth a thin dime, while the E. B. McLean racers are as sharp as a tack. Elmer Trueman's horses are also razor sharp.

SUN ALTOS is tuned to concert pitch and will be hard to beat in the second spasm. **FRIEDJOF NANSEN** and **PIGEON WING II** have been working well, and are the chief contenders.

In the third heat, **STAND BY** will take the track when ready and show his field the shortest way home.

SUNNY SAINT is the sleeper to be dragged from the old pickle vat in the fifth. Just run over to the favorite corner store and have the two meggs riding right slam bang on the old beezer. This maverick is ready to run over the moon.

GEORGE DE MAR has been burning up the track since arriving from New Orleans. He is meeting a sharp hide in **DOCTOR RANKIN** in the sixth, but I think he will trim him.

For the closing dash **TAZEWELL** is the one the others will have to catch. He has had the old chicken "prep," and also likes the local course. Ye' wekkum.

BOWIE.

1—Carter-Alvinton Stable entry, Swatter, McLean entry.
2—Sun Altos, Friedjof Nansen, Pigeon Wing II.
3—Standby, McLean entry, Sun Broom.
4—Tutti Frutti, Seagram entry, Henfling entry.
5—Sunny Saint, Gadalong, Tiffin.
6—George De Mar, Doctor Rankin, Crow's Nest.
7—Tazewell, Hedge Fence, Corral Boss.
Best—Tutti Frutti.
Most probable winner—Tutti Frutti.
Collyer's System horse—Standby.
Best parlay—George De Mar, Standby, Tutti Frutti, to place.

COCA COLA SRS. TO FORM.

After a lapse of three years on the baseball diamond, the Coca Cola Seniors plan to organize again tonight at a meeting at the home of Manager Hart, 714 D street southwest, at 7:30 o'clock.

The Bottlers will be ready to schedule games in a short while through Manager Hart at Franklin 3082. Teams with diamonds are sought.

WHITE HAVENS ANXIOUS.

The White Haven Nine is anxious to arrange a practice game for Sunday with some team in the unlimited class. Manager Lynch can be reached at Cleveland 4229 between 5 and 6 o'clock. The team could use one or two good infielders. Phone Lynch at the above number.

Racing Selections

BOWIE.

1—No selections.
2—Fair Anita, Bocaratone, William P.
3—The Okah, Stand By, Sun Broom.
4—The Heathen, Mowlee, Tutti Frutti.
5—William T., Sunny Saint, Gadalong.
6—Crow's Nest, George De Mar, Rock Hawk.
7—Fair Rowena, Sun De Meur, Who Knows Me.
Best—William T.
—Louisville Times (A.P.).

Opening of Industrial League Set for April 29

The Industrial Baseball League, sponsored by the Howard A. French Sport Store, has completed all plans for the 1929 season, and will start their schedule on April 29 the opening game being between the Western Electric Co., and the Washington Gas Light Co. All games will be played on the South Ellipse diamond with Tom Crooks as umpire.

Six teams will battle for the league championship this season, and the schedule instead of ending August 1, as it did last year, will run one month longer with the final game being played on September 2. Western Electric Co., Washington Gas Light Co., Lofflers, Judd & Detweiler, Chestnut Farms Dairy, and Thompson's Dairy are the teams entered.

Bill Fiester, president of the league last year, has been reelected for the 1929 season, with I. Zimmerman as secretary, and John Ernst as treasurer.

AZTEC NINE IN DRILL.

Aztec A. C. ball tossers will practice today on the West Ellipse Diamond of the Monument Grounds at 5 o'clock. A game for Saturday is wanted with some unlimited team having a diamond. Phone Lincoln 8624.

HADLEYS HAVE DIAMOND.

The Hadley Juniors have a diamond for tomorrow and would like to book a game with some junior nine at 10 o'clock. Phone Manager Bill Rodes at Columbia 8416.

D. C. Boy to Captain Williams Swimmers

Williamstown, Mass., April 1 (N.Y. W.N.S.).—Ralph E. Burgess, of Washington, D. C., was today elected captain of the Williams Varsity Swimming Team for next year. Burgess, a member of the junior class, has been a member of the team for two years, competeing in the 440 event. During his freshman year he was the winner of the Prince Cup, offered annually to yearling swimmers.

BOWIE ENTRIES.

FIRST RACE—Four furlongs; purse, $1,200; for 2-year-old maidens, colts and geldings.

1 Wandering Gold	118	7 Peace Boy	118
2 †Wild Apple	118	8 Swatter	118
3 Tom Hill	118	9 Tariff	118
4 †Rouge Knight	118	10 Phillip	118
5 Dilusk	118	11 Hacky H.	118
6 Lahor	118	12 Voordoo	118
Also eligible—			
13 Mainrock	118	16 Moonstruck	118
14 ‡Charloteer	118	17 ‡Uptown Lad	118
15 The Top	118		

†Carter-Alvington Stable entry.
‡E. B. McLean entry.

SECOND RACE—Six furlongs; purse, $1,200; claiming; for 4-year-olds and upward.

1 Pigeon Wing II	116	7 Dear Lady	109
2 *William P.	111	8 *Fr'djof Nansen	111
3 Ruby Keller	109	9 Nursery Rhymes	118
4 Amen Ra	114	10 Jildis Kiosk	114
5 *Bocaratone	109	11 Sun Altos	114
6 *Ephesian	109	12 Rockslide	124
Also eligible—			
13 Paulina L.	109	16 *Nellie Wood	104
14 Burning Glass	114	17 *Fair Anita	104
15 Maxiva	111		

THIRD RACE—Five and one-half furlongs; purse, $1,200; the Springtime; for 3-year-olds.

1 †The Okah	111	6 Searcher	108
2 Fort.'s Favorite	108	7 Standby	114
3 Sun Broom	111	8 Pagan Laddie	108
4 †Nymph King	108	9 Essare	111
5 Houssain	108		

†E. B. McLean entry.

FOURTH RACE—Six furlongs; purse, $5,000 added; for 3-year-olds and upward.

1 *Oh Say	100	17 Aucilla	109
2 The Heathen	108	18 Sun Altos	104
3 Lady Marie	106	19 Gen. Bullard	100
4 Corporal	106	20 ‡Night Life	100
5 †Cloudy	106	21 Charmarten	104
6 †Golden Auburn	105	22 ¶Le Bey	112
7 War Eagle	106	23 Clean Play	111
8 Tutti Frutti	117	24 Essare	105
9 ‡Sun Meddler	108	25 ∥Edisto	114
10 †Grier of Spain	102	26 ¶Soul of Honor	111
11 †False Pride	113	27 Cogair	96
12 ‡Ready	101	28 Contemplate	108
13 Genuine	111	29 Golden Mac	106
14 Letalone	99	30 *Princess Tina	116
15 ∥Solace	121	31 §Son of John	114
16 Mowlee	122		

†H. Dattner entry.
†W. J. Henfling entry.
§Sagamore Stable entry.
∥Seagram Stable entry.
¶J. Livingston-Audley Farm entry.
¹S. Ross entry.

FIFTH RACE—One and one-sixteenth miles; purse, $1,400; the Parkway; for 4-year-olds and upward.

1 Sunny Saint	109	4 Willie K.	107
2 Tiffin	107	5 William T.	107
3 Sun Persian	107	6 Gadalong	105

SIXTH RACE—One and one-sixteenth miles; purse, $1,200; claiming; for 4-year-olds and upward.

1 Crow's Nest	110	6 *George DeMar	105
2 Lower Five	110	7 Watch the Time	110
3 Gadalong	112	8 *Tiffin	110
4 Dr. Rankin	110	9 Polvo	110
5 *Rock Hawk	105		

SEVENTH RACE—One and one-sixteenth miles; purse, $1,200; claiming; for 4-year-olds and upward.

1 *Sun de Meur	102	7 Tazewell	114
2 Hedgefence	110	8 †Chittagong	110
3 ‡Jake	110	9 *North Breeze	105
4 *Donetta	102	10 Deposition	105
5 Fair Rowena	105	11 *W. Knows Me	110
6 Dragon	112	12 ‡R. and Reason	110
Also eligible—			
13 *Lucie Ann	100	17 *Intrepid	107
14 Broad Silk	110	18 *Gringoire	105
15 Corral Boss	109	19 *Alita Allen	104
16 Bonny Basil	107	20 Odd Fellow II	110

†F. J. Boyle-A. P. Keegan entry.
‡W. Zukoor-Trover Stable entry.
*Apprentice allowance claimed.
Weather, clear; track, fast.

RED BIRDS PRACTICE.

The Washington Red Birds, managed by Dick Hughes, will practice on the Rosedale Playgrounds today at 5 o'clock. All candidates for the team are requested to report.

KEN STRONG'S CLOUT WINS FOR N.Y.U.

Football Hero Makes Homer in 8th With Bases Full.

CONTINUED FROM PAGE 15.

peared to be won by Georgetown. But throughout Strong's work was showy with the big fellow doing everything in approved style.

Among those whom he impressed were Buck Herzog and Arthur Devlin, famous stars of the New York Giants of other years, and G. Harris "Doc" White, the old White Sox southpaw, who unexpectedly reunited yesterday. White umpired behind the plate. Joe Engel, Washington Nationals scout, also was a spectator.

In the first inning, Strong drove in the Violets' first run with a stinging single to center. In the third, he whipped out a Georgetown runner at the plate from his station in center field, and he handled all but one of his putout chances perfectly with one exception despite the obstacles presented by a gale-like wind.

Poole Proves Master When Things Looked Serious.

Harold Poole, the Georgetown pitcher, had matters well in command until the eighth. His mates had given him fine support and he had pulled out of three ugly looking situations with little harm done.

Georgetown tied the score at 1-1 in its half of the opening round when Leary scored on Scalzi's sacrifice fly. Wholey placed Georgetown one up in the second, making a round trip on a hard single which Kastner let slip through in left field.

Dunn, who was Georgetown's leader on attack and defense, made the first of his two doubles of the fray to open the third. Scalzi singled him home. This blow finished Hecht, the Violet starting pitcher. Buckley supplanted Hecht and walked Duplin, the first to face him. Scalzi then stole third and registered on Bozek's Texas leaguer.

There was no more scoring until the sixth when Kelson walked and completed the circuit on singles by Bergen and Buckley. Georgetown came back in its half to count twice again, Donovan and McCarty scoring with the aid of a walk, a sacrifice and two errors.

New York U. put over two runs in the eighth before Strong hit his decisive wallop. The final Georgetown tally was made also in this frame, Dunn doubling home Malone who ran for Poole after the latter's single.

Three unnecessary N. Y. U. runs were scored off Edmonston who replaced Poole in the ninth.

N. Y. U.	AB	H	O	A	Georgetown	AB	H	O	A
Roberts,3b	4	1	3	2	Leary,3b	4	2	0	3
Mayell,2b	5	1	4	1	McCarty,cf	3	0	2	1
Kastner,lf	5	4	1	0	Dunn,ss	5	3	3	4
Strong,cf	5	2	3	1	Scalzi,2b	4	1	3	5
Sackett,rf	4	0	2	0	Duplin,lf	4	2	2	0
Sweeney,rf	0	0	0	0	Bozek,1b	4	1	12	0
Kelson,1b	4	1	7	0	Whaley,rf	4	1	0	0
Bergen,ss	3	1	4	3	White,rf	1	0	0	0
Norton,c	4	1	2	1	Donovan,c	3	1	2	2
Hecht,p	0	0	0	1	Poole,p	3	2	2	2
Buckley,p	3	1	1	1	Edmons'n,p	0	0	0	1
					*Malone	0	0	0	0
Totals	36	12	27	10	Totals	35	13	27	19

*Ran for Poole in eighth.

New York U.	1	0	0	0	0	1	1	6	3	—	12
Georgetown	1	1	2	0	0	2	0	1	0	—	7

Runs—Roberts (3), Mayell, Kastner, Strong, Kelson, Bergen (2), Norton (2), Buckley, Leary, McCarty, Dunn, Scalzi, Whaley, Donovan, Malone. Errors—Roberts, Kastner, Strong, Buckley, Leary, Dunn. Two-base hits—Kastner, Leary, Dunn (2). Home run—Strong. Stolen bases—Sackett, Scalzi, Duplin, Bozek (2). Sacrifices—Strong, Sackett, Bergen, McCarty, Scalzi, Poole. Double plays—Bergen to Mayell to Kelson, Sackett to Kelson. Left on bases—New York U., 9; Georgetown, 8. First base on balls—Off Poole, 7; off Edmonston, 2; off Hecht, 1; off Buckley, 4. Hits—Off Poole, 11 in 8 innings; off Hecht, 7 in 2 innings. Struck out—By Poole, 2; by Buckley, 1. Wild pitch—Poole. Winning pitcher—Buckley.

DREXEL RALLY IN 9TH DEFEATS CATHOLIC U.

CONTINUED FROM PAGE 15.

had twirled excellently throughout for his team, let fly a pitch and Hughes connected solidly and sent a three-base hit screaming into left field to decide the game. Kilpatrick, running for Marnie in the meantime, scored easily before the ball reached the infield. To clinch matters, Robinson singled Hughes over with the second run of the inning, with a liner off of Mansfield's glove.

C. U. Takes Early Lead; Drexel Comes Back.

Catholic U. scored early to take the lead in the first inning. Walsh and Brennon singled in succession and advanced when Giofree laid down a perfect bunt. Walsh counted when Marnie unloosened a wild pitch. After Drexel registered twice in the second inning, the Cardinals tied it up with a marker in the third. Brennen led off with a ponderous triple to left and scored a moment later on a single by Giofree. These offensive measures were the only ones of any consequence by the Cardinals until the seventh, when they crowded the bases with only one out. A double play on an attempted squeeze play checked this rally.

Marnie's pitching played a large part in Drexel's victory. "Big Bill," was forced to work throughout with a sprained foot and came through with flying colors. By agreement, each time he got on base by a hit, a runner was allowed to burn the paths for him. Snyder substituted for him in the seventh and Kilpatrick in the ninth. The latter scored on Hughes' three base hit.

Jack Conlin hurled very impressively for Catholic U. until the ninth. He walked only one batter, struck out three and was exceptionally tight when men were on the bases. Marnie fanned nine and walked two.

Catholic U.	AB	H	O	A	Drexel.	AB	H	O	A
Walsh,3b	5	2	0	2	Hughes,ss	5	2	1	2
Brennan,rf	4	3	0	0	Robinson,cf	4	2	0	0
Gioffre,ss	3	2	0	2	Calhoun,rf	5	1	0	0
Mans'd,2-1b	3	0	3	2	Hospador,c	3	1	7	0
McCabe,1b	3	0	9	0	L.Redmond,c	1	0	4	2
Conveigh,2b	0	0	0	1	Lieb'man,1b	3	1	11	0
Reyhawk,lf	3	1	3	0	Davidson,lf	4	2	1	0
Flannagan,c	3	1	6	0	DeSimone,3b	4	0	0	2
Sweeney,cf	3	0	6	0	Eshelman,2b	4	1	3	1
Conlin,p	4	0	0	6	Marnie,p	4	2	0	5
*E.Cosker	1	0	0	0	‡Snyder	0	0	0	0
†May	1	0	0	0	§Kilpatrick	0	0	0	0
Totals	33	9	27	13	Totals	37	12	27	12

*Batted for McCabe in seventh.
†Batted for Sweeney in ninth.
‡Ran for Marnie in seventh.
§Ran for Marnie in ninth.

Drexel	0	2	0	0	0	0	0	0	2	—	4
Catholic U.	1	0	1	0	0	0	0	0	0	—	2

Runs—Brennen (2), Hughes, Lieberman, Davidson, Kilpatrick. Errors—Walsh (2), Lieberman, McCabe. Two-base hit—Lieberman. Three-base hits—Brennen, Hughes. Stolen bases—De Simone, Eshelman, Gioffre. Sacrifices—Gioffre, Sweeney, Lieberman, McCabe. First base on balls—Off Marnie, 2; off Conlin, 1. Hit by pitched ball—By Marnie (Flannagan).

H. A. Mihills Is Elected Indian Spring Club Head

Members of the Indian Spring Golf Club met last night in annual meeting and elected officers for the ensuing year as follows:

President, Herbert A. Mihills; vice president, John S. Blick; secretary, W. H. McReynolds; treasurer, James Hill, jr.; members of the board of governors for three years, George F. Foley, W. D. Lockwood, George W. McCarter, F. T Mitchell, Fred T. Walen; for one year, C. Chester Caywood.

A proposition to amend the constitution of the club so as to give to the board of governors the power to elect the officers was overwhelmingly defeated. There was considerable discussion concerning proposed plans for remodeling or enlarging the clubhouse but the matter was referred to a committee of five to be appointed by the president and to report at a meeting to be held in the near future.

MARYLAND U. WINNER AT LACROSSE

New York U. Beaten, 10-1, in Debut of Old Line Twelve.

UNIVERSITY OF MARYLAND'S lacross team opened its season with an easy win, 10 to 1, over New York University Stickmen yesterday at College Park.

For a little more than fifteen minutes of the first half the Violet offered the Old Liners stern opposition, but then Maryland got the range of the enemy goal and quickly swept to a commanding lead, which it maintained

Experience of the Maryland twelve was a big factor in its victory. In the Old Line starting combination were eight players who held forth with the championship team of a season ago when Maryland was ranked at the top along with Johns Hopkins, Navy and Rutgers. On the other hand, New York University took the field with a line-up that contained eight freshmen.

Roberts Scores First Goal After 7 Minutes of Play.

Holloway, with three goals, and Smink and Evans, with two apiece, were the aces of the Old Line attack. Degan, out home, counted the Violet's lone goal. Lichtman, 250-pound goalie, also played well for the visitors, stopping many Old Line goal thrusts.

It was Augie Roberts who scored Maryland's first goal after seven minutes of play around the New York net. Roberts, on the edge of the crease, received a pass from Evans and slammed the ball into the net. The Violets promptly tied the score when Degan got loose and shot the ball into the basket on a 10-yard heave. Maryland, at the intermission, was in the van, 4 to 1.

In the final half it was all Maryland.

Maryland.	Position.	New York U.
Kelly	Goal	Lichtman
Dodson	Point	Beckman
Crothers	C. P.	Schmidt
Heagy	F. D.	Meyer
Wilson	S. D.	Morgulis
Loane	T. D.	Arrow
Beck	Center	Rosen
Chapman	T. A.	Meyerson
Roberts	S. A.	Klock
Holloway	F. A.	Schacter
Evans	O. H.	Degen
Snyder	I. H.	James

Maryland	4	6—10
New York U.	1	0—1

Goals—(Maryland), Holloway (3), Evans (2), Smink (2), Roberts, Snyder, Beck; (N. Y. U.), Degen. Substitutions—(Maryland), Smink for Chapman, Warchely for Beck, Healy for Loane, Hendrickson for Wilson, Deckman for Crothers, Epstein for Kelly; (N. Y. U.), Gable for Beckman, Pickard for Schmidt, Singer for Meyer, Manin for Meyerson, Kelly for Klock. Referee—Wehr (Pennsylvania). Goal umpires—Ribnitski and Boyd (Maryland).

Capital Youths Nucleus Of Old Line Cubs' Nine

The University of Maryland's Freshmen Baseball Team will open its season next Monday against Business High at College Park with hardly any preparation, as most of the members of the squad have been indulging in spring football practice.

Washington boys, as is a rule, will play a big part in the Maryland line-up. Bob Wilson, formerly of Western, is slated to catch; Charlie May, ex-Business athlete, is to hold down first; Bozey Berger, Tech product, will be on third, while Ralph Sterling, catcher, and Bill Luney and Bob Fuchs, all from Western, will see reserve duty.

Shorty Chalmers, who came from Tome, is due to perform at short: Tom Schleigh, from Hagerstown, is the leading keystone aspirant; while Buck Miller, from Baltimore City College; Norman Cronin, from Charlotte Hall Academy, and Ed Ronkin, from Bayonne, N. J., are expected to comprise the outfield.

Arthur Hauver, of Middletown, Md., is the most promising hurler, with Russell Krout, of Cockeysville, Md., and John Roth, of College Park, as good prospects.

It is pitching that offers a problem for Coach Bunt Watkins.

Cleveland Wins Title In Pro Court League

Fort Wayne, Ind., April 1 (A.P.).—The Cleveland Rosenblums won the world's professional basket ball championship here tonight, defeating the Fort Wayne Hoosiers, 30 to 22. The title was won by the Cleveland team with four straight victories, the first two at Cleveland and the last two at Fort Wayne.

GALLAGHER KNOCKS WEINER OUT IN 1ST

CONTINUED FROM PAGE 15.

entry showed better and faster punching than on his previous visits here.

He had trouble catching Weiner, who showed a burst of speed in reverse from the beginning, but did manage to land a couple of light lefts. This added to Weiner's speed until he backed into the ropes and was stopped momentarily. The District heavy then let fly with his right and Weiner lost interest in the proceedings as he went to the floor, under the ropes.

Eddie Bowling Wins Decision In 6-Round Semifinal.

Gallagher weighed 197½ pounds and looked to be in fine fettle, while Weiner tipped the beam at 188¾ pounds.

In the six-round semifinal, Eddie Bowling, of Washington, was awarded the decision over Buck Zebline.

Sammy Hogan, of Washington, fought a draw with K. O. Phil Roseilie, of Wilmington. They were tough and willing and threw loads of punches.

TO BOWIE RACES
Lincoln sedans and limousines. Uniformed chauffeurs will call for you. $1.50 round trip; $10 entire car. Call early for reservations. Phone Lincoln 4361. C. Roy.

BOWIE SPECIAL
Leaves 12th and New York Ave. N.W., W. B. & A. Electric Line Station daily at 12:50 P. M. First train returning after races.

BOWIE RACES
April 2nd to April 13th
W. B. & A. special trains direct to grandstand. Leave White House Station every 20 minutes after 12:30 p. m. Use the railroad, avoid expense and delays resulting from congested traffic on the highway.
FIRST RACE 2:30 P. M.

Ride in Style, Comfort and Safety to
BOWIE RACES
Our Coaches will carry you direct to the Grandstand Entrance. We have 3 De Luxe Motor Coaches, leaving daily at 1 o'clock.

ROUND TRIP, $1.25
Tickets may be purchased at 11th and Mass ave. nw. (Bus stand), or at Annapolis Hotel or Harrington Hotel. Expert, competent chauffeurs. Columbia 602.

THE MORNING LINE

FIRST RACE.			
Wandering Gold	6-1	Phillip	6-1
Wild Apple	6-1	Hacky H.	20-1
Tom Hill	20-1	Voodoo	15-1
Rouge Knight	6-1	Main Rock	20-1
Dilusk	20-1	Charloteer	4-1
Lahor	6-1	The Top	10-1
Peace Boy	20-1	Moonstruck	3-1
Swatter	3-1	Uptown Lad	4-1
Tariff	20-1		
SECOND RACE.			
Pigeon Wing II	4-1	Jildis Kiosk	20-1
William P.	6-1	Sun Altos	3-1
Ruby Keller	15-1	Rockslide	20-1
Amen Ra	20-1	Paulina L.	15-1
Bocaratone	4-1	Burning Glass	10-1
Ephesian	8-1	Maxiva	20-1
Dear Lady	—	Nellie Wood	10-1
Friedjof Nansen	4-1	Fair Anita	10-1
Nursery Rhymes	8-1		
THIRD RACE.			
The Okah	4-1	Searcher	15-1
Fort.'s Favorite	6-1	Standby	2-1
Sun Broom	6-1	Pagan Laddie	10-1
Nymph King	4-1	Essare	6-1
Houssain	10-1		
FOURTH RACE.			
Oh Say	30-1	Aucilla	10-1
The Heathen	8-1	Sun Altos	20-1
Lady Marie	15-1	Gen. Bullard	30-1
Corporal	30-1	Night Life	10-1
Cloudy	30-1	Charmarten	15-1
Golden Auburn	20-1	Le Bey	10-1
War Eagle	15-1	Clean Play	6-1
Tutti Frutti	3-1	Essare	15-1
Sun Meddler	10-1	Edisto	8-1
Grier of Spain	30-1	Soul of Honor	10-1
False Pride	10-1	Cog Air	20-1
Ready	30-1	Contemplate	15-1
Genuine	10-1	Golden Mac	30-1
Letalone	30-1	Princess Tina	10-1
Solace	4-1	Son of John	10-1
Mowlee	4-1		
FIFTH RACE.			
Sunny Sanit	4-1	Willie K.	15-1
Tiffin	2-1	William T.	3-1
Sun Persian	10-1	Gadalong	4-1
SIXTH RACE.			
Crow's Nest	3-1	George DeMar	8-5
Lower Five	20-1	Watch the Time	10-1
Gadalong	6-1	Tiffin	2-1
Dr. Rankin	10-1	Polvo	8-1
Rock Hawk	15-1		
SEVENTH RACE.			
Sun de Meur	10-1	Who Knows Me	20-1
Hedgefence	10-1	R. and Reason	6-1
Jake	15-1	Lucie Ann	20-1
Donetta	10-1	Broad Silk	30-1
Fair Rowena	3-1	Coral Boss	8-1
Dragon	10-1	Bonny Basil	20-1
Tazewell	4-1	Intrepid	3-1
Chittagong	20-1	Gringoire	15-1
North Breeze	6-1	Alita Allen	6-1
Deposition	10-1	Odd Fellow II	10-1

Almost the Naked Truth

By JAMES S. COLLINS

CONTINUED FROM PAGE 15.

has performed up to expectations. No wonder the dean of big league managers says he is "disappointed, dismayed and disgusted."

Steam Roller Required to Break Into A. A. U. Record Books.

Claude Bracey, the Texas Tornado, may be able to run 100 yards in less than 9 3-5 seconds, but he will have a hard time breaking into the record books. Charley Paddock once tore off the hundred in 9 5-10 seconds and the A. A. U. pronounced the proceeding regular in every respect, but the International Federation withheld its acceptance until the watches that had clocked Paddock could be sent to Switzerland to be checked up. That was several years ago and to this day nobody has heard so much as a tick of the watches. When Eric Krenz broke the discus record in California recently, A. A. U. officials ordered the platter shipped here for examination before they would accept the record.

While the discus presumably was in transit, Krenz broke the record again. If that sort of thing keeps up the letter carriers will come to hate both Mr. Krenz and the A. A. U. overlords. Upon receipt of information that a favoring breeze helped Bracey run the hundred in record time last Saturday, the A. A. U. moguls were expected to order the breeze sent here from Texas for examination, but so far they have failed to do so. If Claude Bracey wants to run any record-breaking races, let him run them in the corridor of the Woolworth Building where the A. A. U. officials can see for themselves that they are not tricks done with mirrors.

Andy Cohen's failure to hit better than .274 last year was a disappointment not only to himself and his teammates, but to at least one of his foemen. Del Bissonette, of the Robins, who had played with Andy at Buffalo, bet $200 that Andrew would hit .300 in his first year in the big show. The $200 is Wilbert Robinson's now Cohen started out as if he was going to win the bet for Bissonette, but it didn't take National League pitchers long to find out that he can not hit a low ball. Once it was put on that diet his batting average began to shrink.

(New York World News Service.)

GENERALS WIN VICTORY ON TRACK

Sweep Three Events to Score Over Maryland.

Special to The Washington Post.

LEXINGTON, Va., April 1.—Scoring heavily in the running events, the Washington and Lee track team opened its spring season today with a victory over Maryland runners, 68½ to 57½.

The Generals had the decided edge in the dashes, with Grant and Sanderer taking first and second in both the 100 and 220 yard dashes. Washington and Lee exhibited three of their crack relay men in the 440-yard run, when Shephard, Williams and Dickey scampered across the line in the order named.

The strong wind blowing diagonally across the track prevented the slashing of records except in the 880-yard run, when Capt. Ed Backus fought around the back stretch of the last lap to finish in 2 minutes, breaking the previous record of 2:00 1-5. By virtue of the sweep in the quarter mile and javelin throw, in which Jafiney, Martin and Fangboner of the Generals, took all places, Washington and Lee was able to offset Maryland's superiority in the shotput and hurdles. Kinnamon, Maryland hurdle ace, flashed across the line winner in both the low hurdles and high hurdles, while J. McDonald, of Maryland, accounted for first places in the shotput and discus.

Sanderer, with 15 points, led the Generals' attack. He garnered a first place in the broad jump, a tie for first in the high jumps and second in the 100 and 220 yard dashes.

100-YARD DASH—Won by Grant (W. and L.); second, Sanderer (W. and L.); third, Quinn (Maryland). Time, 10 1-5 seconds.

1-MILE RUN—Won by Capt. Backus (W. and L.); second, Plumley (Maryland); third, Ziegler (Maryland). Time, 4:40.8.

220-YARD DASH—Won by Grant (W. and L.); second, Sanderer (W. and L.); third, Quinn (Maryland). Time, 22 4-5 seconds.

120-YARD LOW HURDLES—Won by Kinnamon (Maryland); second, Elliot (Maryland); third, Dorman (W. and L.). Time, 16 4-5 seconds.

440-YARD RUN—Won by Shephard (W. and L.); second, Williams (W. and L.); third, Dickey (W. and L.). Time, 53 2-5 seconds.

2-MILE RUN—Won by Myers (Maryland); second, Barman (Maryland); third, Mahler W. and L.). Time, 10:33.1.

220-YARD LOW HURDLES—Won by Kinnamon (Maryland); second, Williams (W. and L.); third, Noyes (W. and L.). Time, 26 3-5 seconds.

HALF-MILE RUN—Won by Capt. Backus (W. and L.); second, Remsburg (Maryland); third, Savage (Maryland). Time, 2 minutes.

SHOT PUT—Won by J. McDonald, Maryland; Dyatt, Maryland, second; Faulkner, W and L., third. Distance, 41 feet 9 inches.

DISCUS THROW—Won by J. McDonald, Maryland; Painter, W. and L., second; Martin, W. and L., third. Distance, 120 feet 6 inch.

POLE VAULT—Tie for first place between McDonald (Maryland), Aman (Maryland) and Pomeroy (W. and L.). Height, 11 feet 4 inches.

JAVELIN—Won by Janney, W. and L.; Martin, W. and L., second; Fangboner, W. and L., third. Distance, 159 feet 1 inch.

HIGH JUMP—Tie between Sanderer (W. and L.) and Insley (Maryland); second, Pilley (W. and L.), Speer (W. and L.), Warfel (Maryland), McDonald (Maryland) tied for third. Height, 5 feet 5 inches.

BROAD JUMP—Won by Sanderer, W and L.; White, Maryland, second; Williams, W. and L., third. Distance, 21 feet 1 inch.

PHARMACISTS MEET.

Candidates for the Freshman Pharmacist nine of George Washington University are to report today at 1 o'clock at Corcoran Hall to begin preparations for the interclass contests.

Those expected to report include Kessler, Rosenbaum, Garafolo, Fiore, outfielders; Walter Hoddes, Albenesi, Messino and Williams, infielders; Smith and Morgenstein, catchers, and Leiderman and Santisiro, pitchers.

RICE MIDGETS MEET.

The Sam Rice Midgets will hold a baseball meeting tomorrow night at 136 D street northwest, at 8 o'clock. All members of the club and any new candidates are asked to be present.

GALLAGHER INSECTS DEFY.

Gallagher A. C. Insects challenge all teams in their class. Manager Kenneth Fowler can be reached at Columbia 8234.

BOWIE RACES
Beginning TODAY and until the last day of the races, we will operate coaches to and from the track—the originators of motor coach service to nearby Washington tracks—also the pioneers between Washington and Baltimore.
Bus Terminal, 1206 Penn. Ave. Equipped With Rest Room.
ROUND TRIP $1.50
Leaving 1:00 P. M.
Willard Hotel
Bus Terminal
1206 Penna. Ave.
Washington Motor Coach Co., Inc.
National 1075
"Arnold Operated—your assurety of service"

BOWIE OPENING EDITION
Of the World's Finest Racing Periodical—
THE NATIONAL SCRATCH SHEET
An Indispensable Aid to the Racing Fan, Containing
Official Scratches — Official Program Selections
Official Jockeys — Free Bowie Codes
Official Post Positions — Leading Handicappers
Complete Past Performances — Short Grass' Selections
Official Field Horses — Jack Murphy's Wire
OPENING SPECIAL TODAY
National Scratch Sheet
"The Finest Racing Paper in the World"
ON SALE AT ALL NEWS STANDS

NATS RATE TEAM BETTER THAN IN PENNANT YEARS

Flag Chances Of Club Held Bright

Optimism Is Based on Improvement in All Departments.

Yankees and Athletics Figured Weaker Than in 1928.

By FRANK H. YOUNG
(Staff Correspondent of The Post).

TAMPA, Fla., April 1.—While none of the Nationals has been bold enough to proclaim publicly a 1929 American League pennant triumph, the bees are buzzing around the bonnets of several and this is no April fool joke, either. Neither Manager Walter Johnson nor any of his men are willing to be quoted to this effect, but several have told the writer confidentially that they believe the team has a good chance of winning.

Of course, in an eight-horse race, it is difficult to pick a winner without knowing the strength of the other seven entrants, but based on conditions which obtained at the close of last season's race and what has been heard about the way the other clubs are shaping up, practically all of the Nationals feel that they must be reckoned with seriously.

Their optimism is based on several things among them being the fact that every department including utility, looks good, the fine condition of every man as compared with last year's poor start, the apparent return to throwing form of Goose Goslin, and a favorable comparison of this year's team with the pennant winning ones of 1924 and 1925.

Players Believe Team Better Than Championship Club of 1924.

As the players see things, two of the most important handicaps of 1928 already have been eliminated. Every member of the squad is now in tip-top condition and will be ready to start at top speed. Last year, it will be remembered, Harris' team dropped out of contention during the first month because it was not properly trained. Regarding Goslin's arm, his injury cost the team any number of games, but he is beginning to peg in his old time, style and will not be defensive deadwood this season.

A man-for-man comparison of the world's champions of 1924 with the present aggregation gives the latter the edge, the players believe. The infield as it has been working this spring looks to be the best the Nationals ever had, as it has an air-tight defense, a batting punch and plenty of speed. Experts here are rating Bluege as a better all-round short stop than was Peckinpaugh and believe that Myer and Hayes, both brilliant fielders, add more punch than Peckinpaugh and Harris had, with Buddie's base stealing ability and speed an added quantity.

Catching Staff and Outfield Looms as Best in Years.

Ruel, Tate and Spencer give the Nats a better balanced catching staff than they had in their pennant years, while Sam West and Emile Barnes are rated better than Early McNeeley and Sam Rice. Goslin, who was with the 1924 outfit, is regarded as a better fielder than he was five years ago, while just as good a hitter. McNeeley was a good fielder, but West looks to be a better one, while he also is a harder hitter and a great thrower. Rice appears to be just about as good as he ever was, but, as Barnes is getting the call, Manager Johnson must rate the redhead as Sam's superior.

Fred Marberry, relieving veteran pitchers almost daily, represented the Nats' mound strength in their halycon days, and the players dope the present staff much the better. Marberry is on it as a regular starter, with Jones, Braxton, Hadley and Liska completing a big five which shows promise. Campbell, Burke and Brown loom as likely relief men, who will only start in emergencies.

Yankees and Macks Figured Not as Strong as in 1928.

In the other features which figured in the victories of 1924 and 1925, spirit and morale, Johnson's team has both and in large quantities. And it has coasted through the Grapefruit League season, outclassing all comers and the athletes not only think they're good but frankly admit it.

The dope indicates that the Yankees and Athletics will be the teams that the Nats have to beat and, judging from reports from the camps of these teams and their showings in exhibition games, Washington players figure that neither Huggins nor Mack will have as strong clubs this season as they had last.

Of coure, this dope may be "all wet" but that's the Nats' story and they are sticking to it.

The Tampa Smokers will be met again here tomorrow afternoon and in the evening the Regulars will board a rattler for Daytona Beach for a "Walter Johnson Day" contest there with the Montreal Royals. Johnson, with Catcher Roy Spencer, will motor there tomorrow, leaving Clyde Milan in charge of the team here. Garland Braxton and Ferd Marberry will be used against the International Leaguers Wednesday. The flingers to be used here tomorrow and Wednesday have not yet been named as the Nats are not taking these contests seriously.

CAMPBELL AND LISKA ALLOW ONLY 2 HITS

CONTINUED FROM PAGE 15.

ing high lights, Cronin at second, went over toward short for a brilliant stop and underhand throw, while falling, while Stewart at third, ended the game with a brilliant one-hand catch and throw. Smith robbed the Nats of three hits with as many spectacular catches.

Joe Cronin's Appearance at Second Unexplained.

Although Manager Johnson declined to give any reason for using Joe Cronin at second base today, intimating that he merely wanted to give Hayes a rest, nevertheless it is more than likely that he wants to get a line on how well the young shortstop can perform at this sack, as Stewart the regular second base understudy, was available and anxious to play.

Cronin has been hitting the ball so hard and timely that his work has been attracting general attention here. At the beginning of the season, there was a rumor that Bluege might be shifted to the middle cushion to make room for Cronin at short. Johnson denied this in view of Bluege's fine work in the territory between second and third, but today's move indicated that the Nat's leader may be considering giving Cronin a chance at second in case Hayes' stick work does not improve.

Umpire Van Graflan handled today's game alone and did a good job. It has been a long time since big leaguers have seen games handled by the arbiter from behind the pitcher when men were on the bases.

Glenn Wright Holding Key To Success of Robins With No Pennants Being Claimed

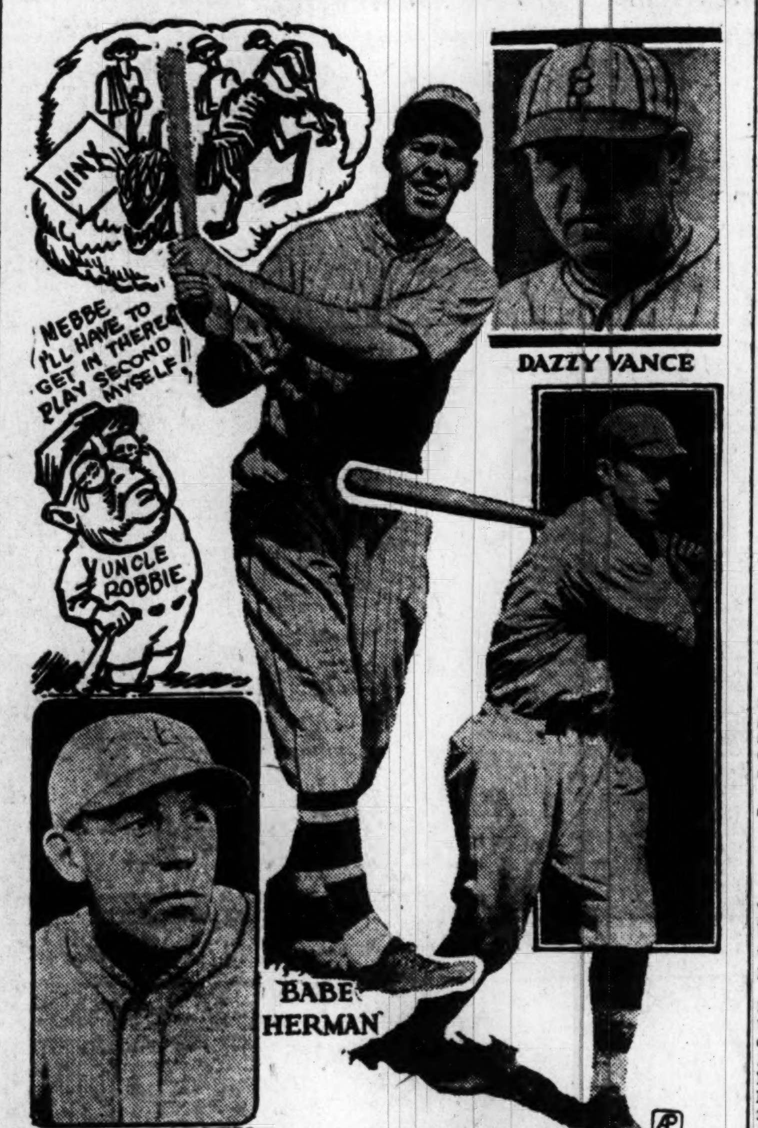

Brooklyn is depending on these four players to help keep the hapless Dodgers from the yawning depths of the National League. Outfielder Herman and First Baseman Bissonette, 1928 holdovers, and Outfielder Rosenfeld, a rookie, are supplying most of the team's punch.

By MURRAY TYNAN
(Baseball Expert New York Herald Tribune).

CLEARWATER, Fla., April 1.—As usual, there are a number of "ifs" which must be eliminated before Wilbert Robinson and his Robins from Brooklyn can figure themselves as a possibility in the National League pennant race. Every club, of course, has similar troubles along these lines, but this year it seems as though the Robins have more than their share.

First of all Glenn Wright, star shortstop of the Pirates who was traded to Brooklyn for Jess Petty during the winter, must show that he is able to play ball before the Robins can lay claim to anything save a berth in the cellar. If Wright can play, the Brooklyn prospects will be brighter than they have been in years, but if the sore arm which has bothered him now fails to respond fully to treatment, all may be lost.

Wright, a good fielder and a great hitter especially in the pinch, ran into a wall while playing handball last November. He injured his shoulder so badly that as yet he has been unable to throw a ball with all his old time speed and skill. Bonesetters have been working feverishly on him, and by the time the season opens they may have him in shape. It is Uncle Robbie's fervent wish that they will not fail in their task.

Best Attack Since 1924 Seen With Wright in Line-Up.

With Wright in the game the Robins will have their strongest attack since 1924, the year they finished second. Which in itself will be something of a novelty for Brooklyn fans, for the past few years their team has boasted of one of the best pitching staffs in the game, but had nothing with which to back up the grand hurling.

Dazzy Vance, considered by many the greatest pitcher in the game today, naturally is the ace of the team. He will be aided by Douglas McWeeny, a good right-hander who has been improving for the past two years. William Watson Clark and Big Jim Elliott, two left-handers of more than passing ability, will also be starters. Win Ballou, former American Leaguer, seems to be the most promising man in the rest of the crowd, which is made up of Ray Moss, Lou Koupal, Rube Ehrhardt, the Marberry of the National League, Jim Richardson and Clise Dudley, two newcomers.

Catching and Pitching Worries Of Robinson Are Few.

It isn't a great pitching staff on paper but it has possibilities. With a much weaker team last year Vance won 22 games, a remarkable performance. McWeeny, Elliott and Clark should have better years, and Ballou has shown much promise. If Wyn pitches up to the games he worked in spring training, Robbie will have no pitching worries.

The catching staff, made up of Hank DeBerry, "Butch" Henline and Johnny Gooch, is reasonably good. DeBerry, Vance's battery mate, is a smart backstop, whose specialty is handling young pitchers. Henline and Gooch are not the best catchers in the game, not by a long shot, but they can hit.

If Wright plays, the Robins will have a strong infield. Del Bissonette, on first, is a good fielder and a slugger of some note. Jake Flowers lets few get past him at second, and also can hit well. Wright's ability is known. Wally Gilbert at third base is a beautiful fielder, but has yet to show that he can hit major league pitching. If Wright is unable to play Dave Bancroft will fill in at short, which will not weaken the defense, but will take a lot away from the attack.

Center Field Berth Open With Sluggers in Other Posts.

The Brooklyn outfield is fairly strong. Rube Bressler in left is a veteran who can catch flies and hit. Babe Herman, in right, is a poor fielder, but one of the best hitters in the game. Center field is wide open, and Johnny Frederick, Memphis rookie, and Nick Cullop, formerly of the Yanks, Indians and Nats, seem to have the inside track.

As we remarked at the start, if everything clicks on this Brooklyn Ball Club, it will make a lot of trouble for some one. But if Wright, or Vance, or one of the outfielders fails to come through with a good year, then all the trouble will be piled up on the Brooklyn doorstep. Uncle Robbie is not claiming any pennant this year.

THEVENOW'S HITTING FEATURES FOR PHILS

CONTINUED FROM PAGE 15.

home run, and walked once in five times at bat. Hurst also hit a homer.

Third Baseman Foss, of Columbus, was struck in the face by a bad bounding grounder and had to be assisted from the field.

		R	H	E
Philadelphia (N.)	110 702 020	13	16	0
Columbus (A.A.)	000 100 000	1	7	1

Frieberg, McGraw and Lerian, Davis; Jablonowski, Lloyd and Shinault.

St. Louis Cardinals Swamp Speaker's Newark Club.

St. Augustine, Fla., April 1 (U.P.).—The St. Louis Cardinals opened their series of eleven exhibition games against minor league teams today by defeating Tris Speaker's Newark International League Club, 3 to 0.

Eddie Delker, playing third, drove in the Cardinals' first run in the opening inning and later scored on Frisch's sacrifice fly.

		R	H	E
St. Louis (N.)	200 000 100	3	7	2
Newark (Int.)	000 100 000	1	7	0

Sheridan, Haid and Wilson; Davies, Goldsmith and Skiff.

White Sox Not Disappointed After Giant Reverse.

Dallas, Tex., April 1 (U.P.).—The Chicago White Sox recuperated today from the severe drubbing handed them Sunday by the New York Giants by taking a long workout. Neither Manager Lena Blackburne nor the players, practically all of whom were thrown into the game to stem the Giant rally, were baffled by the defeat, as the youthful Chicago team held the Giants on even terms until Thomas blew up in the ninth inning.

Four Home Runs Feature Red Sox Triumph.

Bradenton, Fla., April 1 (A.P.).—Thirty-one hits, including four home runs, were hammered out here today as the Boston Red Sox clubbed their way to a 14 to 6 victory over the Buffalo Internationals. Boston got 18 of the safties.

Moore, of the Bisons, and Regan, of the Sox, connected for circuit clouts in the first inning, while Bigelow, slugging Red Sox newcomer, got a homer in the seventh with the bases loaded Narlesky, of the Sox, got the fourth homer in the eighth.

		R	H	E
Buffalo (I.)	200 000 013	6	13	2
Boston (A.)	400 022 42x	14	18	2

Faulkner, Parks and Barnes, Tytlak; Ruffing, MacFayden and Berry.

Manush and McGowan Out With Injured Ankles.

Daytona, Fla., April 1 (A.P.).—The Montreal Royals handed the St. Louis Browns a 16 to 10 trimming today after the Browns had scored four runs in the first inning. The Royals scored six runs on six hits and knocked Blaeholder out of the box in the third.

Both Heine Manush and Frank McGowan, Brown outfielders, wrenched their left ankles early in the game, slipping in the heavy sand while they were chasing flies. Their injuries were slight but they were forced to leave the field.

The game was called at end of the eighth to permit the Browns to catch a train.

		R	H	E
St. Louis (A.)	401 000 05	10	6	0
Montreal (I.)	206 022 22	16	19	2

(Called at end of eighth to permit St. Louis to make train.)

Blaeholder, Estrada, Kimsey and Ferrell; Thormahlen and Niebergal.

Mobile, Ala.—

		R	H	E
New York (A.)	002 000 100	3	7	0
Mobile (S.A.)	000 100 000	1	7	1

Hoyt, Heimach and Dickey, Grabowski; Keeb, Johnson, Morton and Moore.

		R	H	E
Philadelphia (A.)	310 211 100	9	13	1
Jacksonville (S.A.)	000 010 002	3	8	2

Walberg, Breckenridge, Stone and Perkins; Phelps and Gibson, Johnson.

Houston, Tex.

		R	H	E
Pittsburgh	200 000 001	3	6	2
Houston	010 011 01x	4	12	0

Grimes, Brame and Hargreaves; Schelberg, Washtel and Hoffman, Abbott.

PRESS CARDS WANT GAMES.

The National Press Building Cardinals want a game for Sunday with some team in the unlimited class. Phone Cleveland 4331.

SCHOOL GOLF STARS MEET FOR TITLE

High School Players to Play Thursday at East Potomac.

THE budding golf stars of Washington's Public High Schools will tee off at 9 o'clock Thursday morning at East Potomac links in quest of the individual schoolboy championship. More than a dozen of the most promising golfers to be found in scholastic ranks have entered the event. Low score for 36 holes of medal play will determine the champion.

While Robert Hurd, winner of the 1928 title is unable to defend his title, a number of entrants seem qualified to succeed him. Hurd is now prepping for entrance to the Naval Academy and is not eligible to compete. All entrants must be eligible scholastically to compete for the title.

J. Monro Hunter, Jr., to Compete for Central.

Among the chief contestants to succeed Hurd is J. Munro Hunter, jr., son of the Indian Spring pro, who will represent Central. F. Horton is another of Central's leading competitors. Edwin Burr looks like the most formidable contender entered from Tech, while Tommy Wells and Don Wren are considered Western's strongest contenders.

The individual championship will mark the opening of the high school golf season. The team championship series is scheduled to open April 13. A complete schedule for the series will be announced later this week.

Three College Baseball Games Here Tomorrow

Today is the only off-day on the week's program for local college baseball teams. Activity will be resumed tomorrow with three games being played.

Maryland and Gallaudet nines will inaugurate their campaigns tomorrow, the former entertaining the University of Pennsylvania at College Park and the latter acting as host to Sid Lodge's Maryland All-Stars from Poolesville, Md., at Kendall Green. Morton Wilner, formerly of Central High School, will captain the Pennsylvania nine and will play second base.

Tomorrow will bring Georgetown the first of four games in as many days. Boston College, an old athletic rival of the Hilltop, will be the opponent. Following in order on the next three days, the Blue and Gray will meet Princeton, Cornell and Holy Cross.

Catholic University will play Boston College Friday and Vermont on Saturday. Vermont clashes with Maryland Thursday. Cornell will meet the College Park nine Friday.

Departmental Golfers Name R. S. Collins Head

At the annual meeting of the Inter-Departmental Golf League last night, held in the board room of the Interstate Commerce Commission, Randolph S. Collins, of the Department of Justice, was elected president to succeed Homer S. Pope, who declined reelection M. A. Shipley, Department of State, was chosen vice president, and Ralph A. Shepard, Treasury Department, who has served for two years as secretary, was unanimously reelected to that position. John T. Harris, War Department, was retained as treasurer.

It was decided to hold the annual tournament for the Mellon trophy on the first or second Monday in June on a course to be selected and reports from the representatives of the various departments present at the meeting indicated that at least 40 teams will participate in the competition. The naming of the course and other details were left to the decision of the executive committee.

Florida U. Nine Will Meet Boston Braves

Special to The Washington Post.

Gainesville, Fla., April 1.—Florida University turns her thoughts in a baseball way to the visit of the Boston Braves to the campus tomorrow. The clash with the Braves, however, is but the start of a busy week for the proteges of Coach Joe Bedenk. Georgia Tech's hard hitting nine will be in Gatorland Friday and Saturday to open the conference season at home for the Orange and Blue.

75 CARD WINS MEDAL FOR COLLETT

National Champion Is Far Best of North-South Field.

PINEHURST, N. C., April 1 (A.P.).—Glenna Collett, national woman's champion, whose golf this winter has been just so-so, snapped back into form today to win the qualifying round of the North and South woman's tournament here.

The Providence girl showed a pair of slippered heels to one of the largest and classiest fields the event has ever attracted by traveling around the rugged championship course in 35-40—75 for the eighteen holes.

All of the favorites made the first division. Miss Martha Parker, of New York, medalist in the mid-South event at Southern Pines last week, was runner-up to Miss Collett with a 42-40—82, seven strokes behind the champion.

Defending Champion Shares Third Place With Trio.

Mrs. C. S. Hill, of Kansas City, defending champion, finished in a fourcornered tie for third place with Miss Louise Fordyce, of Youngstown, Ohio; Miss Marion Turple, of New Orleans, Southern titleholder, and Miss Virginia Van Wie, of Chicago, mid-South winner. Each of this quartet polled an 84.

Two strokes behind them, with 86, came Miss Maureen Orcutt, of Englewood, N. J., and trailing in order were Helen Hicks, of Long Island, sensation of the winter tournaments in Florida, with an 87; Virginia Holzderber, of Baltimore, 88; Edith Quier, Reading, Pa., 89, and Virginia Wilson, trim little Chicago girl, who turned in a 91.

Pairings for the first round tomorrow follow:

Miss Collett vs. Miss Holzderber.
Miss Hicks vs. Mrs. Baker.
Miss Wattles vs. Miss Fordyce.
Miss Quier vs. Mrs. Hill.
Miss Wilson vs. Miss Parker.
Mrs. Jones vs. Miss Van Wie.
Mrs. Chapman vs. Miss Orcutt.
Miss Turple vs. Mrs. Barlow.

The largest gallery of the day watched Miss Collett hang up what is believed to be a record for women on the No. 2 course by negotiating the first nine holes in 35, or one under par.

Capital Amateurs Bid For Ring Titles Today

Between fifteen and twenty Washington boxers are expected to enter the first rounds of bouts of the South Atlantic A. A. U. boxing championships tonight in the 104th Medical Regiment Armory, in Baltimore. Strong teams have been entered by the City Club and the Jewish Community Center, while several other individuals will represent the Capital.

Baltimore's Y. M. C. A. Team of State champions has been picked to figure prominently, but local fans confidently expect a goodly portion of the honors to be returned by home-town battlers.

Of the Washington contingent those whose past performances stamp them formidable contenders for the championships are Mike Tardugno, Jewish Community Center, featherweight; Jocko Miller, J C C., and Al Satryb, City Club, lightweights, and Bob Simon, J. C. C., and Kenneth Bryan, City Club, middleweights.

Titles in eight weight divisions will be contested. None of the 1928 champions are returning. The new champions will be sent by the South Atlantic Association to the national senior A. A. U. bouts in Boston on April 8, 9 and 10.

Cumberland Fans Send Court Team to Chicago

Special to The Washington Post.

Cumberland, Md., April 1.—Cheered by 300 loyal followers, Penn Avenue High School Basket Ball Squad of seven players, headed by Coach Bobby Cavanaugh and Faculty Manager Arthur J. Sullivan, left last midnight for Chicago, where the Maryland State champions will compete in the national interscholastic championship tournament which opens tomorrow morning.

Local admirers contributed $200 toward the expenses of the team. The Maroon and White aggregation is composed of Del Proudfoot, Freddie Hamilton, Willard Gainer, Wilbur Huffman, Clark Dicken, Paul Butts and Kenneth Gerard.

St. Peter's Captures Title In South Atlantic Tourney

CONTINUED FROM PAGE 15.

followed the intercity rivals broke even, each club making good on five tries. The game was almost ten minutes old before J. Kane made the first field goal. From that point on St. Peter's was in the lead. At the half the score stood 15-10.

St. Peter's defense tightened with the opening of the second half and the ultimate champions drew away to a 24-14 score with ten minutes remaining to play. Both teams began losing players on personal fouls at this stage.

Hickey and Cohn, Centers, Out on Personal Fouls.

Hickey and Cohn, rival centers, were first to go, and when Silver and Lerner, of the Reliance Team, had had their allotment of fouls, the Baltimore club was left with four players.

However, St. Peter's had put the game beyond reach of their rivals before that time. The Reliances made their threat with four minutes to go, pulling up to within three points of the Saints, 24-21. A field goal from the middle of the floor by McVean and another neat pot shot by J. Kane, halted the Baltimore rally and clinched the game.

It would be unfair to the St. Peter's players to pick out a star. The Kane brothers, McVean, Hickey, Schlegel, Robey and McQuillan played their best basket ball and St. Peter's was rewarded with a championship after two other tries in The Post's tournaments.

Cohn, the Baltimore center, and Silver, a fast forward, were the outstanding players for the Reliance Five.

St. Peter's.	G	FG	P	Reliance.	G	FG	P
J.Kane.lf	2	2	6	Silver.lf	3	6	12
P.Kane.lf	3	2	8	Chandler.rf	0	0	0
McVean.rf	1	1	3	Cohn.c	0	2	2
Hickey.c	1	6	8	Levison.c	1	0	2
Schlegel.c	0	1	1	Hyatt.lg	1	1	3
Robey.lg	1	3	5	Lerner.rg	1	1	3
McQuillan.rg	1	0	2	Wolfintz.rg	0	0	0
Totals	9	15	33	Totals	6	10	22

Referee—Kline. Umpire—Joe Mitchell.

Baltimore J. E. A. Team Takes 100-Pound Title.

The Jewish Educational Alliance Quintet of Baltimore, won the 100-pound championship when it defeated the Jewish Community Center Five. The final score was 21 to 16.

The game was closely contested throughout. In the first quarter the Baltimoreans collected a 5 to 1 advantage, but this was held only momentarily as the J. C. C.'s narrowed the margin to 9 to 6 by half time.

Midway in the third quarter the J. C. C.'s trailed only 12 to 11, but at the whistle the Baltimoreans had a lead of 15 to 11. Good work by Goldsher and Satisky enabled the visitors to clinch the game in the final quarter.

Lewis was the best performer for the J. C. C.'s. Lewis counted twice from the floor and twice from the foul line for 6 points.

Jew E. A.	G	FG	P	Jew. C. C.	G	FG	P
Overbeck.lf	0	0	0	Genderson.lf	1	0	2
Smith.lf	0	0	0	Schei'man.rf	0	0	0
Satisky.rf	3	1	7	Seidman.rf	1	1	3
Goldsher.c	2	1	5	Goldman.c	1	0	2
Levy.lg	0	1	1	Bregman.c	0	0	0
Stein.rg	2	4	8	Lewis.lg	2	2	6
				Schaffer.rg	1	1	3
Totals	7	7	21	Totals	6	4	16

Referee—Ford. Umpire—Clein.

Hyattsville Girls No Match For Baltimore A. C.

The local aspirants for the girls' junior South Atlantic title, Hyattsville High School, were no match for the smooth-working Baltimore A. C. sextet, which scored a 28-to-2 triumph. The Monumental City tossers played a clean, fast game, having but three fouls called on them throughout the contest, while a total of 28 were charged to the vanquished six.

Fortunately for the Hyattsville girls, who were attempting in the late minutes of the game to keep the score as low as possible, the visitors were not overaccurate from the free toss line, converting but seven of their foul shot efforts into scores.

The Baltimore lassies did not get going at top speed until the second quarter, the first eight minutes of play ending 3 to 2 in favor of the visitors. In the second period, Eva Magdurakos, stellar forward, found the basket and began an assault on the rung that netted her 9 points before the final whistle.

At half time the score stood 11 to 2, and at the three-quarter mark the winners had picked up 6 more points. The final period found the Baltimore combination playing its best passing game, with Miss Kral leading the scorers with 10 points for the period.

Baltimore.	G	FG	P	Hyattsville.	G	FG	P
Mag'kos.lf	4	3	11	Smith.lf	1	0	2
Kirsh.rf	0	3	3	Heide.lf	0	0	0
Kral.rf	6	2	14	Gude.rf	0	0	0
Armstrong.c	0	0	0	Kerr.c	0	0	0
Hollander.sc	0	0	0	Craddock.sc	0	0	0
Klein.lg	0	0	0	Ginsell.lg	0	0	0
Galvin.rg	0	0	0	Mead.lg	0	0	0
				Gavlor.rg	0	0	0
				Kaiser.rg	0	0	0
Totals	10	8	28	Totals	1	0	2

Referee—Miss Lehr.

Shift of High School Series To Eastern Field Popular

Rightfielders No Longer Assistant Second Basemen; Eastern and Central Menace to Tech's Reign on Track.

By MIKE KELLEY.
(Eastern High School Coach.)

THE decision of the faculty advisors to make the Eastern Stadium the scene of the interhigh baseball series this season was a welcome one to all the local diamond squads as well as to followers of the schoolboys from outside the schools, since all concerned feel that the new grounds will help to take away the element of chance that existed at Central by reason of the extremely short right field there.

The same field at Eastern, while not affording complete freedom from short hits to that sector, requires a hefty clout to clear its barrier and makes of the right-fielder more than an assistant second baseman, such as he was in the Central stadium when he regularly retired men on first who had hit cleanly to right field.

Tech, Central and Eastern Track Squads Busy.

This shifting of the series to Eastern certainly makes the Capitol Hill enclosure a busy spot this season. In addition to its own baseball and track squads that are working out daily, the school is acting as host to the Tech track squad and to the Maryland cinder path aspirants, thus giving the field the look of a busy college layout with about 200 athletes in training. Tech will probably have the use of its new stadium by next year, while Maryland's squad has been forced to train here because of renovations in the Byrd Stadium that necessitated tearing up the cinder track.

Track squads of Tech, Central and Eastern are down to serious training these days in preparation for the outdoor season that begins the week following the Easter recess. Tech is due for a dual meet with Episcopal at Alexandria on Thursday, April 11, while Eastern gets its first taste of competition the preceding day, engaging the freshman squad of Maryland at the Eastern field. Central's first appearance will be in the Devitt games on April 20 at Georgetown and this meet will no doubt draw a full entry list from these three schools.

While it is a trifle early to figure the annual interscholastic meet this year Tech's five-year supremacy in this sport may be overcome by either Central or Eastern. Should Tech's points in the dashes and quarter be cut into by Central or Eastern, toppling the Manual Trainers from their track glory would not be impossible this year.

However, finding any boys capable of taking Fountain or Edwards in the dashes remains a task that isn't an easy one by any means, but preventing a total cleanup by Tech in these events would go a long way toward making the competition in this year's meet the closest in a long while between the three schools.

With baseball and track booming after the holidays, as well as tennis and golf it won't be very long now before the doings of the local school boys in athletics are occupying their accustomed places on the sport pages.

Women Roll 565 Game To Set District Record

The Arcadia Team of the Ladies District League set a new team game record for the District last night at Arcadia with a 565 total.

The team is composed of Lucy Owen, Leda Amidon, Elsie Fisher, Irene Mischou and Lorraine Gulli. The individual scores were: Owen, 103; Amidon, 111; Fischer, 133; Mischou, 130, and Gulli, 88.

The Arcadias were rolling against the Terminal Ice Team, losing two of three games.

Marine Nine Scores Shutout Over Vermont

Special to The Washington Post.

Quantico, Va., April 1.—The Marine Baseball Team defeated the University of Vermont in the opening of their two-game series on the Parade Ground this afternoon, 3 to 0. Kidd was sent to the slab for the Devil Dogs and pitched a great game of ball despite the unfavorable weather conditions and the howling wind that blew all afternoon. The star Devil Dog hurler started right in where he left off last season for the Marines and turned the Vermonters back with three scattered hits and struck out twelve batters. At all times he had the situation well in hand and Vermont never had a man to reach the second sack.

Levy, as usual, shone in his only two chances at short, and Gatewood contributed a wonderful diving catch in left field in the eighth inning that shut off a Vermont hit and a possible chance for a rally. Almond, the Marine new first sacker drove in the first two runs for the Sea Soldiers and, all in all, played a good game at the first sack. Gorman, with three hits out of four times up led the Marine attack all through the afternoon.

Vermont played a good steady game and fielded well and shut off many promising Marine rallies. Kendrick pitched a good steady game and Traynor at second played a beautiful game of ball in the field accepting several difficult chances.

Marines.	AB	H	O	A	Vermont.	AB	H	O	A
Levy.ss	4	2	1	2	Jay.ss	4	1	0	4
Leifer.rf	2	0	0	0	Traynor.2b	4	1	5	3
Freeman.rf	2	0	0	0	Howard.rf	4	0	1	0
Gorman.cf	4	1	1	0	Macomber.c	3	0	7	0
Derr.c	4	0	13	0	Morse.cf	3	0	1	0
Kidd.p	3	1	0	4	McKay.3b	3	0	0	1
O'Neil.2b	4	0	0	1	Sargent.1b	3	1	8	0
Gatewood.lf	4	1	3	0	Winant.lf	3	0	2	0
Almond.1b	4	2	9	0	Kendrick.p	2	0	0	4
Tolon.3b	3	0	0	1	*Strop	1	0	0	0
Totals	34	7	27	8	Totals	30	3	24	12

*Batted for Kendrick in ninth.

Vermont	0 0 0 0 0 0 0 0 0	0
Marines	0 1 0 1 0 0 1 0 x	3

Runs—Levy, O'Neil, Gatewood. Errors—McKay, Sargent, Kendrick. Two-base hits—Gatewood, Almond (2). Stolen bases—Levy (2), O'Neil, Jay. First base on balls—Off Kendrick, 1. Struck out—By Kidd, 12; by Kendrick, 7. Passed ball—McComber.

GUNNERS PLAN SEASON.

Seaman Gunners plan to open their baseball season on April 18 and would like to book some unlimited team for that date. Manager Fox is handling the schedule at Lincoln 1360, branch 234.

The Gunners have the use of a diamond on Tuesdays, Thursday, Saturdays and Sundays.

WONDER BAKERS WILLING.

The Wonder Bakers, in the unlimited class, have the use of diamond No. 3, of the Monument Grounds, every Saturday this month from 1 to 3 o'clock, and want games with teams in their class. Write W. W. Poole, secretary, 1124 Montello avenue northeast.

WONDER INSECTS DEFY.

The Wonder Boys Club, in the insect class, challenge the Pontiacs, Muddy Ruels, Royals, Rovers, Lionels and Corinthians. The Wonders have diamond No. 4, of the Monument Grounds, every Saturday this month from 1 to 3 o'clock. Write W. W. Poole, 1124 Montello avenue northeast, for games.

NO SENTIMENT For Bunioneers IN JERSEY

By WESTBROOK PEGLER.
Special to The Washington Post.

TRENTON, N. J., April 1.—The limping bunioneers of C. C. Pyle's transcontinental footrace, the dancing girls of C. C. Pyle's cross-country follies and Mr. C. C. Pyle himself, halted on the Pennsylvania bank of the Delaware River this evening about the spot where George Washington once shoved off through the floe ice for a surprise visit to Trenton. Mr. Pyle and his company also had found the State of New Jersey most inhospitable, and the resilient genius of the goofy pilgrimage stated that if he ever found himself in Trenton again the surprise would be on him, not Trenton.

The Pennsylvania shore was the end of the second stage of the second bunion derby, which started from Columbus Circle, New York, on Easter Sunday afternoon, amid confusion that seemed appropriate to the mental state of those who go in for bunioneering. Elizabeth, N. J., had been the first stop, and they had all set off this morning on a 46-mile route to the farther outskirts of Trenton, which proved to be a way of sorrow and trial.

Town Officials Insensible to Artistic Appeal of Race.

The officials of the municipalities along the line of march had shown themselves to be completely insensible to the athletic and artistic appeal of Mr. Pyle's runners and of his dancing debutantes from refined home surroundings. He had wished to give a performance in Elizabeth on Sunday evening, but had been restrained by the chief of police, who even forbade Mr. Pyle's gentlemanly agents to pass among the citizens selling handsomely illustrated programs for the nominal price of 25 cents per copy.

Mr. Pyle claimed discrimination, pointing out that the saloons of Elizabeth were open on Sunday, but the chief of police only implied that if Mr. Pyle wished to open a saloon he might do so upon presentation of the customary petition signed by the required number of property holders.

Bunioneers in All Tints of Lingerie Drenched by Pitiless Rain.

Consequently, Mr. Pyle's gross receipts for the first day of the tour were, in round numbers, approximately nothing at all, and his net receipts a trifle less than that. Setting off from Elizabeth this morning with the 21 dancing debutantes jouncing on the cushions of Mr. Pyle's road yacht and batting their eyes at the unfamiliar brightness of the morning sun, the caravan soon encountered rain.

The unfortunate bunioners, running in all the known types and tints of male lingerie, were drenched and the ladies of the entertainment climbed down off the sun deck of the yacht, pulling their coats about them.

Presently the rain ceased the sun came out and a strong, hot wind began to blow dust clouds across the road. The runners dried out as they plodded along through the mean towns of the suburban murder district, and all was rolling smoothly when one of the baggage wagons, containing the maintop in which the debutantes will do their dancing, subject to local ordinances, rolled on its side in a field.

Train Moves on Toward Trenton With Help of Grid Star.

Mr. Pyle was greatly upset, but Mr. Owen, the professional football player who is entering his second season as the Ned Wayburn of the theatrical department of the C. C. Pyle enterprises, lost none of his poise.

"Everybody out," Mr. Owen cried heartily, halting the caravan. "Get those damn newspaper men out, too, and everybody give a hoist."

So in half an hour, with Mr. Owen underneath the chassis of the truck and shoving upward, as in a professional football game, the truck was heaved back onto the right of way and the train moved on toward Trenton and tribulations beyond Mr. Pyle's direst expectations.

Encounters First Writ of 1929 Derby Rolling Through Trenton.

As Mr. Pyle rolled through Trenton he received the first writ of attachment served on him in the course of the 1929 bunion derby. He was asked to pay the sum of $800 on the complaint of a townsman engaged in the manufacture of circus seats, who said Mr. Pyle owed him just that much.

"But officer," Mr. Pyle exclaimed, "the seats were no good and I sent them back."

In the meantime he had dismounted from his car and it had rolled on across the river into Pennsylvania. Now all his cars were in Pennsylvania.

"Nevertheless," said the officer, "I must serve the attachment on your property."

"Well, ha, ha, officer," Mr. Pyle replied, laughingly. "That will be perfectly all right with me as I have no property in New Jersey now."

And just then along came Mr. Andy Payne, a bright boy in some respects, the winner of last year's race and a patrol judge of this one, driving another of Mr. Pyle's automobiles, a red car with Mr. Pyle's name painted large on the sides.

Pyle Reasoning With Officer at Late Hour Last Night.

At a late hour this evening, Mr. Pyle was still endeavoring to reason with the officer, the car was in escrow, and young Mr. Payne was in disfavor with the management of the bunion derby.

Before this happened, the city commissioners of Trenton had decided that the Pyle enterprise was not of a character to improve the character of their town and had refused to permit him to camp here.

And, finally at evening, another storm sprang up, bellying the dome of the main top, driving off the loitering crowd of impecunious town boys, and the second annual bunion derby was well away on a characteristic career of difficulty and frustration.

DUCKPIN TEAMS CLASH.

"Hap" Hepner's Southeast All-Stars and Oscar Oehler's Petworth All-Stars are to meet in the second block engagement of their ten-game duckpin match Saturday night at the Petworth alleys.

In the opening block at the Southeast alleys, the Petworth Team took a 216 pin lead. Fitzgerald's 620 set was the outstanding individual performance. Groves and Defino had 154 games and Oehler finished with a 153 game.

ISHERWOODS WANT GAMES.

The Isherwood A. C. Unlimited Nine is seeking games with local and out-of-town teams. Call Lincoln 5233 after 6 o'clock or write George Honey, 1235 Morse street northeast.

DUCKPIN BODY TO DEMAND ROLL-OFF

4 Washington Winners in National Tourney Must Break Ties.

WASHINGTON bowlers, who tied for national championships at Richmond, will probably be required to engage in a roll-off to determine which shall claim the coveted titles, it was announced last night by George L. Isemann, Secretary of the National Duck Pin Bowling Congress.

A special meeting of the board of directors of the congress will be called immediately, he stated, to determine where and under what conditions the roll-offs will be held. It is probable that the post-tourney events will be staged here as all of the four bowlers involved are from the Capital City.

Howard Campbell and Jack Whalen finished with 430 sets in the national singles championship race. Marjorie Bradt and Mrs. Margaret Miltner were deadlocked with 975 each in the women's all-events championship battle.

While it is easy enough to split the prize money equally between those tied for the first and second positions in these two divisions, it is not satisfactory to have two champions in each, the congress secretary pointed out.

Plan Approved by Four Bowlers Involved.

"I think the only satisfactory plan is to settle these ties and award the titles to one of the two leaders. A roll-off is the only satisfactory plan, and is fair to all concerned," Mr. Isemann said.

The plan to award the championships to one individual each was met with approval by the four persons involved. "May the best bowler win," was the consensus of comment among four bowlers who will figure in the roll-off matches.

The numerous other ties among the final leaders will remain. Where deadlocks occurred, the prize money will be divided. "A roll-off is necessary only in cases where clear title to a championship is at stake," Mr. Isemann announced.

The scene of the two roll-off matches and other particulars will be determined by the directors of the congress. It is probable that a three-game match will be rolled in each case.

Heffelfinger Wins Title In Newspaper Tourney

Marking up 250 pins in his last two games to overcome a lead piled up by William Beatty of the Fellowship Forum in the first three games, Philip Heffelfinger of the Star, won the newspapermen's duckpin championship last night at King Pin No. 1. His 5-game total was 565 against 573 for Beatty, the other finalist in the championship flight.

Robert Rebholz of the Times went into the last game 4 pins behind but copped the consolation honors over M. E. Lawrence, also a Times representative, 545 to 523.

Heffelfinger was trailing by 31 pins at the end of the third game and was still a dozen pins to the rear of Beatty as the final game started. His 130 count against 105 for his rival clinched the title and the diamond medal emblematic of that coveted honor.

Beatty, Rebholz and Lawrence received gold medals. John P. "Pop" Evans presented the medals at the close of the matches.

The scores:

CHAMPIONSHIP.

Heffelfinger	136	113	92	124	130	595
Beatty	112	118	131	106	106	573

CONSOLATION.

Rebholz	92	118	128	88	120	545
Lawrence	103	106	100	120	94	523

BOWLING SCORES

LADIES AGRICULTURAL LEAGUE.

FRUIT AND VEGETABLE (Forfeit, 413, 388)—Buckley, 68, 78; Charlton, 68, 78; dummy, 60, 60; Eaton, 72, 77; Frazier, 111, 89. SPEEDERS (467, 401, 393)—Groves, 85, 78, 70; Skeen, 98, 72, 78; Schwary, 103, 80, 93; Wrigglesworth, 86, 85, 75; Sebeda, 90, 86, 80.

LAND ECONOMICS (425, 415, 396)—McKinnan, 81, 90, 82; Payne, 69, 68, 78; Peters, 72, 70, 69; Lee, 80, 83, 75; Knee, 81, 82, 70; handicap, 22, 22, 22. LIVE STOCK (462, 434, 447)—McQuinn, 94, 99, 90; Haffner, 82, 68, 74; Culbertson, 77, 95, 89; Wallerstedt, 92, 82, 91; Clark, 77, 110, 103.

COOPERATION (381, 402, 454)—Mann, 89, 84, 87; McConville, 77, 87, 75; Montgomery, 73, 72, 104; Cunningham, 73, 77, 86; Haskel, 69, 82, 102. SOIL SURVEY (394, 420, 406)—Culbert, 84, 80, 66; Oseniak, 94, 72, 81; Cummins, 65, 84, 81; Kellner, 74, 80, 86; Stone, 59, 84, 74; handicap, 18, 18, 18.

INFORMATION (459, 430, 440)—Fleharty, 110, 75, 83; Kirby, 85, 79, 82; Masse, 82, 91, 88; Bigelow, 75, 87, 92; Romero, 97, 98, 86. SOKUMS (Forfeited).

LADIES DISTRICT LEAGUE.

MEYER DAVIS (456, 458, 478)—Bradt, 78, 91, 85; Morganstein, 106, 83, 82; Palmer, 87, 84, 103; Yarnell, 83, 81, 92; Frere, 102, 119, 116. TEMPLE (455, 451, 477)—Cox, 101, 92, 93; Moore, 83, 80, 92; Burkholder, 88, 96, 100; Limerick, 89, 84, 101; Goodall, 94, 99, 91.

Typewriter Grays Five Holds Banquet Thursday

A banquet will be held by the United Typewriter Grays Basket Ball Team, Washington unlimited champion, at the Hotel Hamilton Thursday night starting at 7 o'clock. The Grays will meet the Baltimore unlimited title holders for the South Atlantic crown tomorrow night in Baltimore.

Ernest J. Spitzer, A. A. U. commissioner for the District, will be the toastmaster. Speakers will be Lou Little, director of athletics of Georgetown University; Earle A. Weeks, member of the South Atlantic registration committee; Shirley L. Povich, sports editor of The Post; Edward Fuller, of the Star; Morris Wolowitz, United Typewriter & Adding Machine Co; W. Johnston, Washington Community Center, and Alfred Macdonald, of the Grays.

Laughorn's Hit Wins Game for V. M. I.

Special to The Washington Post.

Lexington, Va., April 1.—The Virginia Military Institute won its second game on Alumni Field this afternoon by defeating Cornell University, 1 to 0.

The Cadets made the only score of the game in the seventh. Jacobie beat out a well-placed bunt. Grow, attempting to sacrifice, popped to the catcher. Cushman gathered in Harner's long fly. Sullivan accepted one in the ribs and Jacobie took second. Laughorn belted his second single to center and Jacobie easily beat the throw-in.

The Cadets had men on bases in six of the innings. Harner and Laughorn were the hitting stars, each getting two bingles. Williams pitched a good game for the Cadets.

V. M. I.	AB	H	O	A	Cornell.	AB	H	O	A
Sullivan.rf	2	1	0	0	Abell.rf	4	1	0	0
Laughorn.3b	4	2	1	4	Cohn.1b	4	0	14	0
Biggs.ss	4	1	1	2	Steiff.ss	3	0	0	1
Williams.p	4	1	0	3	Cushman.cf	4	0	1	0
Blocker.c	2	0	6	3	Crosby.lf	2	0	0	0
Talman.lf	4	0	1	0	Donnelly.2b	3	1	1	3
Jacobie.1b	4	1	13	0	Hebert.3b	3	0	0	3
Grow.2b	3	0	3	1	Gichner.c	3	0	8	0
Harner.cf	3	2	2	0	Lewis.p	3	0	0	5
Totals	30	8	27	13	Totals	29	2	24	14

Cornell	000 000 000	0
V. M. I.	000 000 10x	1

Run—Jacobie. Two-base hit—Sullivan. Errors—Biggs, Steiff. Sacrifice hits, Sullivan, Blocker (2). Double play—Herbert to Donelly to Cohn. Left on bases—V. M. I., 9; Cornell University, 6. First base on balls—Off Williams, 4. Struck out—By Williams, 7; by Lewis, 5. Hit by pitched ball—Sullivan. Umpire—Orth. Time of game—One hour and 40 minutes.

YOUR BOY—YOUR GIRL

By ARTHUR DEAN, SC. D.
The Parent Counselor.

The New Freedom.

A DISTINGUISHED sociologist, discussing the relationships and practices of young people of the opposite sex in "undergraduates"—a study of what is going on in our colleges which has been mentioned in this column and which started us on this study of boys and girls of high school age—said: "Parents are soggy these days. The new freedom gets away with them. They don't like it, but they don't know what to do.

"I charge a great deal to the movies. You can not fill the minds of boys and girls with such strenuous sex interest, taking off the bedroom doors, and presenting pictures of excessive affection, without great danger of bringing them to maturity, with reference to sex matters, earlier than they should. They see the kissing and clinching and these predispose their minds dangerously. Then, too, the dancing, as now practiced, is exciting, the jazz music is exciting. The modern bathing suits are scant. I feel that we are beginning to get the legitimate harvest in all these things of the breakdown of the home. We simply can not go to the basis of the South Sea Islands. The girls, however, so far as I am able to judge by their demeanor in the classroom and where I see them elsewhere, have not been damaged. Their public appearance is certainly all smooth and gentle as could be."

This student of youthful life combines intimate acquaintances with student life in colleges with an insight of high order. He certainly gives a rather decent mark to the girls of his community.

Now for continuing the questionnaires regarding boys and girls of high school age. Remember, no name need be signed nor any S. A. S. E. inclosed. Just write "Yes" or "No," clip and forward. The results will be published, but absolutely no quotations from letters unless the sender gives permission.

Questionnaire.

1. Taking all in all, do you respect the opposite sex? .....
2. In your opinion, is it absolutely necessary to kiss and pet to be popular? .....
3. Would you do better work in school if there were separate schools for each sex? .....
4. Do you discuss sex at all with friends of the opposite sex? .....
5. Can you distinguish between "petting" which is wholesome and that which is dangerous? .....
6. Are you so independent in your thinking and acting that you are not popular with the "dizzy dozen" bunch? .....
7. Is it the girl who permits liberties who is popular? .....
8. Is it the boy who has a car and a desire for "thrills for the thrills' sake" who is popular? .....
9. Are you in need of personal wise counseling to help you to diagnose your spiritual and moral problems? .....

Father Has Tantrums.

Father is a good soul but he is a great hand to be full of misery all the time. He is sort of embittered on things in general and takes it out in whining. If he could he would have us all whining too. What is the trouble? SEEKING SON.

Answer—A child has tantrums when he can not get his own way because he can have about as much fun in having his tantrums as he can in having his own way. Your father is having a lot of fun whining. Instead of using courage to fight the bitter things which have come into life he uses whining salve. It gives him a lot of satisfaction. When he sees this he will be angry. And that will do him good. Anything to get him out of his fool's paradise which he has created for himself.

He may be ill or worrying about something. If so, cheer him up after he has told you about it. Confession is good for the soul.

(Copyright, 1929.)

HOW TO KEEP WELL

By DR. W. A. EVANS

To the limit of space questions pertaining to hygiene and prevention of disease will be answered in this column. Personal replies will be made to inquiries, under proper limitations, when return stamped envelope is inclosed. Dr. Evans will not make diagnosis or prescribe for individual disease.

COVERS A WIDE FIELD.

E. N. F., M. D., writes: I accidentally discovered that a case of hiccough was stopped by coughing. I have not met any cases of hiccough of the severe type, such as those that result in death. But I have met with the milder varieties, where, in some cases, the attack had continued for upward of half an hour, and some that had lasted only a few minutes.

I have always advised those sufferers to start coughing and to keep it up for a minute or two. I have not found an instance in which the hiccough did not stop. If the hiccup returns after several minutes, it is necessary to cough again. Another spell seldom returns.

Reply: I think the method you are using should have a rather wide field. If it has been used by any one else, has been written about in the books or journals, or has been tagged with the name of any one, I have not heard or read of it. However, some one may descend on us with proof that it was long ago tagged, labled and perhaps patented.

As you know, hiccup is due to a spasmodic contraction of the diaphragm. This ensues generally because of some irritation in the diaphragm or some nearby structure. The irritation may be in the esophagus, stomach or upper part of the small intestines, spleen, in the diaphragmatic pleura, or in the mediastinum, or in the great nerve of the district, the pneumogastric. In some instances the irritation is in the brain, the impulse to the diaphragm muscle traveling by way of the nerve. For instance, hiccup is one symptom of lethargic encephalitis, or sleeping sickness.

The spasmodic disorder is right on the border line of voluntary control. As a rule, we hiccup in spite of our effort or will to prevent. Yet the impulse lies so nearly the will level that mental power can control some cases. In some cases the will to stop cures. In the other case belong the various attention-arresting procedures, such as holding the tips of the two fingers together but just short of touching. Your method comes in here.

In coughing there is a violent muscular contraction of the diaphragm. When you have your hiccuping patients cough they upset the periodicity of the hiccup jerk, and that is enough to cure many cases. It will not affect hiccuping due to central causes, but for most of the cases of other groups it should work.

Which is but a long-winded, roundabout line of reasoning for the fact which experience has proved.

BANK RED INK POISONOUS.

Deacon writes:

1. Is red ink poisonous?
2. Is it contagious?

My bank book is literally covered with it, and the president of the bank tells me the condition is serious. He says the name for it is overdraft.

3. What should I do?

REPLY.

1. Rank.
2. I have found it so.
3. What you should do has nothing to do with the case. You will do what the president tells you. How health officers and doctors do envy bank presidents!

EAT ALL THE TOMATOES.

S. S. wites: Last summer I canned some tomatoes in a new galvanized tin pail. Since then I have heard that anything cooked in a galvanized utensil is poisoned, and I am afraid to use the tomatoes. Will you please tell me if this is true.

REPLY.

There is no danger.

Go ahead and eat the tomatoes. You need them especially now.

TREATMENT OF CLUBFOOT.

E. M. writes: Will you please write on the cause and prevention (if there is any) of clubfoot, or let me know how I can get information about how it is inherited.

If Mr. and Mrs. A. have a child born clubfooted, what are the chances of A.'s brother having a child born with clubfeet?

REPLY.

Clubfoot is due to a congenital shortness of some of the tendons and ligaments of the ankle and foot. Associated with it is displacement of the bones and joints of the foot. In some cases there is deformity of the bones.

Treatment consists in cutting or stretching the short tendons and holding the foot in the proper position until the tendons have grown together and until all the parts are adjusted.

The cause is not known, any more than we know the cause of other congenital deformities. However, it is generally thought that inheritance is a cause in some cases.

In the case mentioned, I should say that on the evidence cited the children of A's brother would be born with straight feet.

(Copyright, 1929.)

Daily Cross-Word Puzzle

ACROSS

1 Belonging to mother
6 Characteristic
11 The most degraded
12 Saluted
14 "I" in German
15 God of marriage
17 Shelter
18 Thirteenth Greek letter
19 Pertaining to the ancient City of Troy
20 Father
21 Pertaining to a lofty mountain
24 Walk unsteadily
27 Let
28 Crosses by boat
29 Prefix: "not"
30 Distant
31 At home
32 Pointed out
33 Compositions in verse
34 List of names
39 An outcropping of a mine
40 Along
41 High mountain range
43 Toward
44 Tattling gossip
46 Mexican common laborers
47 Through
48 The Redeemer
50 To land
52 Indecent
53 Germs

DOWN

1 A blemish or spot in printer's work
2 Residue from incineration
3 The writer
4 Luminous
5 Mode
6 Playhouse
7 Malice
8 Sloth
9 Indisposed
10 Indian lodge
11 Doubly
13 Beloved ones
16 Third note
22 Hurts
23 Small island
25 Groups of three
26 Prongs of an antler
28 Hobby
30 Place where ferns are grown
32 Lets fall
33 Everlasting
34 Receptacle for a beverage
35 Worn out
36 Units of length
37 Wading bird
39 Deflects
42 Achieve
45 Girl in "Uncle Tom's Cabin"
47 To amplify unduly
49 Exists
51 Exist

YESTERDAY'S ANSWER.

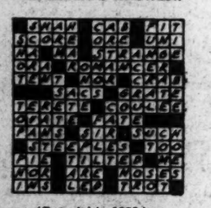

(Copyright, 1929.)

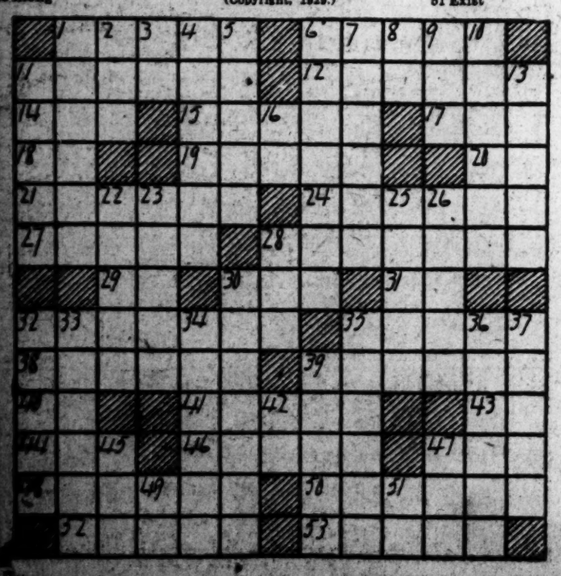

THE GUMPS

FRESH EVIDENCE!
Bank officials discover $250,000 shortage in Henry J. Ausstinns accounts ~ Has been mulcting the bank for years - spending the savings of others in riotous living - Each hour brings fresh evidence of the dastardly duplicity of this Shiek in wolf's clothing ~ Deluder of women - destroyer of homes - the human fly in the ointment of Mary Gold's happiness ~
AND HIS RECORD SHOWS HE'S A MARRIED MAN - CAN YOU BEAT IT!
YES AND THAT ISN'T ALL - THE BANK IS AFTER HIM FOR A SHORTAGE OF $250 000 —
BRING THE PRISONER IN!
ORDER! ORDER!
I'D JUST LIKE TO GET MY HANDS ON HIM -
LET THE LAW TAKE ITS COURSE

BUCK ROGERS, 2429 A. D.

The Night Riders

The Vacant Cell

Peering into the stygian darkness — the four walls seemed to resound with the mockery of his fiendish laughter ~ They could almost picture the sneer of triumph on his foul face as he outwitted the ends of justice ~

A BENT BAR TELLS THE STORY

Even the solitary cell had rebelled at housing his guilty carcass —

Reg. U. S. Pat. Off.; Copyright, 1929, by The Chicago Tribune.

By Phil Nowlan and Dick Calkins

SO I RADIOPHONED BOSS TABB WHO HEADED A NEIGHBORING ORG, BUT—
JUSTICE! THAT'S A LAUGH! YOU OUTLAWS HAVE NO RIGHTS.
IS THAT SO? WE'LL SEE!
©JOHN DILLE CO.
AS SOON AS WE COULD ORGANIZE, I LED A RAIDING PARTY AGAINST TABB'S ORGZONE.
(TO BE CONTINUED)

ELLA CINDERS—The Kick-Back

By Bill Conselman and Charlie Plumb

TOO BAD, BLUNT, BUT ELLA IS NOT IN HER APARTMENT—SHE WENT OUT WITH ANOTHER MAN!
OGEEGOSH—THAT'S A FIB! JOHN KNOWS VERY WELL I'M NOT OUT! I HAVE A LITTLE SCHEME—I'LL BEAT HIM UPSTAIRS!

Reg. U. S. Pat. Off., Copyright 1929, by Metropolitan Newspaper Service
GOSH, ELLA, I DIDN'T EXPECT TO RUN ACROSS YOU HERE!
OH, YOU'RE LIKELY TO RUN ACROSS ME ANY PLACE— I'M A CONFIRMED PEDESTRIAN! AREN'T YOU GOING TO INVITE ME FOR A RIDE? I'M PRACTICALLY IN ALREADY!

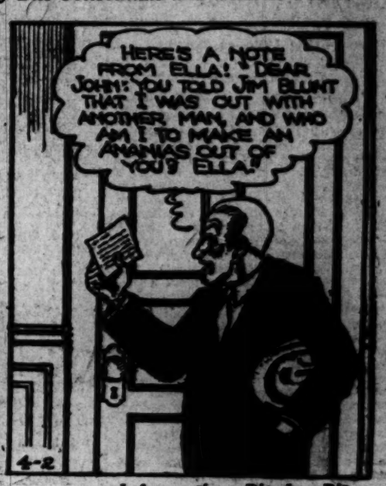
HERE'S A NOTE FROM ELLA! "DEAR JOHN: YOU TOLD JIM BLUNT THAT I WAS OUT WITH ANOTHER MAN, AND WHO AM I TO MAKE AN ANANIAS OUT OF YOU? ELLA."
4-2

Information Bit by Bit

GASOLINE ALLEY

IF YOU'VE HAULED ICE ALONG HERE NINE YEARS YOU MUST KNOW SOMETHING ABOUT THE WALLETS. DID YOU DELIVER TO MR. WALLET'S FIRST WIFE?
YES'M.

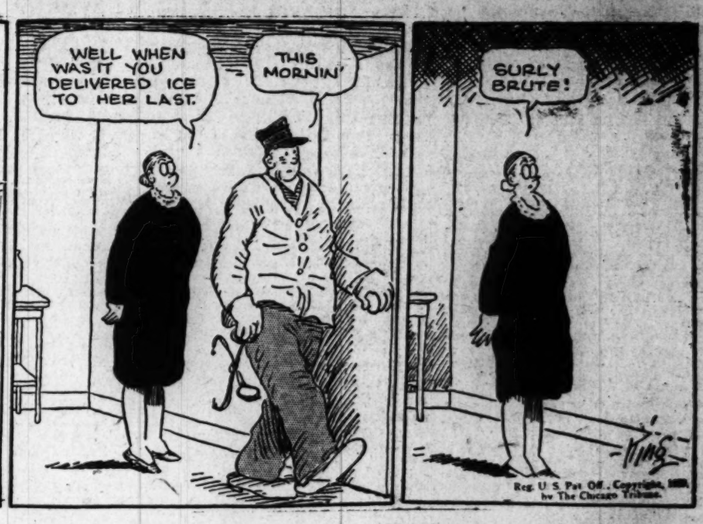
WELL WHEN WAS IT YOU DELIVERED ICE TO HER LAST.
THIS MORNIN'
SURLY BRUTE!
King
Reg. U. S. Pat. Off., Copyright, 1929, by The Chicago Tribune.

MINUTE MOVIES

(All rights protected by the George Matthew Adams Service. Trade Mark Registered U. S. Patent Office.)

By Ed Wheelan

RED MAN AND WHITE
FILMED BY ED WHEELAN
EPISODE 25
THAT MORNING, WHILE THE PIONEERS WATCHED IN SOLEMN SILENCE, JIM RAWLINS RODE FORTH FROM FORT STANLEY WITH LEM SELBY TO DELIVER HIM TO THE INDIANS ACCORDING TO THE AGREEMENT ~
IN SPITE OF THE FACT THAT LEM'S COWARDLY ACTIONS HAD ALMOST BROUGHT ABOUT A MASSACRE, JEFF MARSDEN AND HIS DAUGHTER, MOLLY, FELT DEEPLY THE HORROR OF THE SITUATION ~
POOR LEM, HE MAY HAVE ONCE ACTED LIKE A COWARD BUT NOW HE'S FACIN' DEATH LIKE A MAN AN' A HERO!!
OH, DADDY IT'S DREADFUL! POOR, POOR LEM!!
JUST BEFORE MOUNTING, SELBY HAD MANAGED TO CONCEAL A GOOD-SIZED ROCK IN THE FRONT OF HIS SHIRT AND NOW, HALF WAY UP THE TRAIL TO "EAGLE ROCK", HE DECIDED TO USE IT ~
SELBY, I HATE THE IDEA OF TURNIN' YOU OVER TO THE BLACKFEET, BUT IF I DON'T THEY'LL WIPE OUT THE ENTIRE WAGON TRAIN!!
GRADUALLY HE WORKED HIS HORSE NEARER AND NEARER TO JIM'S MOUNT, AND THEN —
SOCKO
SELBY NOW PUT ON THE CLOTHES OF THE YOUNG HUNTER WHOM HE HAD KNOCKED UNCONSCIOUS ~
DELIVER ME TO THE INDIANS, EH? I GUESS NOT!
FANS, DON'T MISS TOMORROW'S TERRIFYING EPISODE ~
4-2

BOBBY THATCHER

The Field Is Cleared

By George Storm

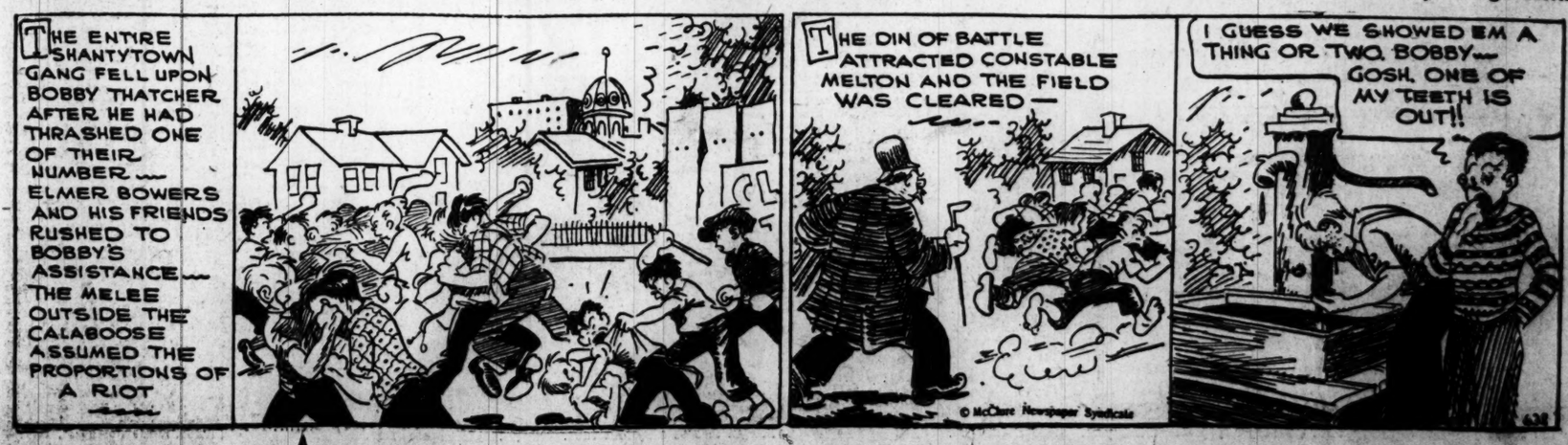
THE ENTIRE SHANTYTOWN GANG FELL UPON BOBBY THATCHER AFTER HE HAD THRASHED ONE OF THEIR NUMBER ~ ELMER BOWERS AND HIS FRIENDS RUSHED TO BOBBY'S ASSISTANCE ~ THE MELEE OUTSIDE THE CALABOOSE ASSUMED THE PROPORTIONS OF A RIOT ~
THE DIN OF BATTLE ATTRACTED CONSTABLE MELTON AND THE FIELD WAS CLEARED —
© McClure Newspaper Syndicate
I GUESS WE SHOWED EM A THING OR TWO, BOBBY ~ GOSH, ONE OF MY TEETH IS OUT!!
4-28

INCREASE REVEALED IN CREDIT DEMANDS

February Trade Is Slack in Seasonal Slump, Says Hoxton.

BUSINESS FAILURES FALL

By ROBERT C. ALBRIGHT.

Credit demands in this territory increased moderately in February and March, according to the monthly review of business and agricultural conditions in the Fifth District, made public yesterday by William W. Hoxton, chairman and Federal Reserve agent for the Richmond area.

February is a relatively slack month in trade circles, coming as it does between the active winter and spring seasons. It was pointed out that during February this year, business followed seasonal trends, without any marked deviation either way. The credit demands increased chiefly to meet the needs of farmers and merchants for early agricultural operations and the discounting of bills for spring merchandise.

Hoxton's statement showed business failures in the Fifth District fewer in number and lower in liabilities than a year ago. Labor conditions were much better. Coal production held above the seasonal average, and the textile industry reported progress, some data indicating a considerably stronger demand for yarns and cloth than in recent months.

Building Permits Drop.

The value of building permits issued in the chief cities of the district was slightly below the value of those a year ago, but contracts actually awarded developed an increase of approximately 50 per cent over awards in February last year.

Cotton prices rose between the middle of February and the middle of March. Retail trade in department stores was about at seasonable levels, although total sales in February were 4 per cent below February, 1928, sales. Present conditions are said to be moderately favorable to agriculture.

April fools' market saw an upward trend, four stocks ascending on the Washington Stock Exchange, and the only noteworthy drop taking place in Peoples Drug Store preferred, three shares of which changed hands at 120. It last sold at 125.

Capital Traction Up.

The stocks moving upward were Capital Traction Co., which advanced an eighth of a point, yesterday's market seeing twenty shares exchanged at 98¾. Ten more went after call at 93⅝, and one at 98½.

Others in the ascendant were Columbia Sand & Gravel preferred, rising from 92 to 92⅝, 92¾, 92½ in lots of 20, 10 and 4, respectively. Belated trading also saw five shares of Washington Railway & Electric preferred, whose Thursday position was 97¼, transfer at 97½, and ten more at the same figure.

A $3,000 lot of Capital Traction 5s bonds sold at 99½, a quarter point off Thursday's figure and $100 Washington Gas 6s, series B, at 103, 2 points below the date of last trading.

Following daily trading, the entire membership of the exchange went into executive session, discussing behind closed doors the proposed admission of a new member, whose candidacy had been challenged because he is not a partner of the investment firm sponsoring his membership.

Board Elects Two.

The principal business before the body was the election of two members of the board of governors to take the places temporarily vacated by Y. E. Booker and Eugene Thompson, who, feeling that they were personally interested in the application for membership under discussion, offered to step down until the matter had been finally disposed of.

William W. Mackall, jr., manager of the Washington office of Stein Bros. & Boyce, and George Webber were elected to the offices thus made vacant. According to C. J. Gockeler, secretary of the exchange, no date has been set for the meeting of the board which will dispose of the application for membership under consideration. Due to the illness of Edward L. Hillyer and the absence of John Poole from the city, this session may be delayed several days, he stated.

Net revenues of the Washington Interurban Railway Co. showed a deficit of $141.72 in 1928, according to the company's annual report of operations filed yesterday with the Public Utilities Commission. This figure, however, was an improvement of $5,889.68 over the year preceding.

Income Deficit $1,969.

Railway operating income for the year amounted to $61,382.40, a gain of $5,481.76 over the twelve months prior, while operating expenses reached $61,524.12, a falling off of $407.92 under the year preceding. Nonoperating income was reported at $1,333.28 and taxes assignable to operations at $3,160.88. Total operating income showed a deficit of $3,302.60, but, nevertheless, was $5,748.37 above last year's level. Gross income was in red ink to the extent of $1,969.32, showing an improvement of $7,081.65 over 1927. There was a deficit of $1,969.32 represented in the income balance.

The board of directors of the District National Securities Corporation has authorized the offering and sale of the remaining 1,341 shares of 7 per cent cumulative preferred stock of the authorized issue of $1,000,000. There are outstanding 8,659 shares, that have already been issued. This additional

CONTINUED ON PAGE 20, COLUMN 7.

WE TAKE PLEASURE IN ANNOUNCING THE OPENING OF OUR WASHINGTON OFFICE IN THE HILL BUILDING
17TH & I STREETS N.W.
WITH MR. EDWIN D. FLATHER AS RESIDENT MANAGER
W. W. LANAHAN & Co.
BANKERS
Members New York & Baltimore Stock Exchanges
Associate Member New York Curb Market
BALTIMORE, MD.

CURB TRANSACTIONS OF YESTERDAY

MONDAY, APRIL 1.

Sale.	Trade.	High	Low	Close
	A			
6,000	Acoustic Prod.	8⅝	7¾	7¾
[illegible]	Aero Sup. A	46	45½	45½
600	Aero Sup. B nw.	14	14	14
100	Aero Sup. rts.	4	4	4
100	Aero Underwriters.	44⅞	44⅞	44⅞
100	Agfa Ansco	35	35	35
100	Alab. & Gt. S pf.	150	150	150
2,800	Alexander Indust.	19½	18	18
100	Alles & Fish.	30	30	30
20	Allied Packers	1	1	1
100	Allison Drug B	2⅞	2⅞	2⅞
200	Alpha Port. Cem.	48	48	48
200	Alum. Co. Am.	167½	165	167½
100	Alum. Co. Am. pf.	105⅞	105⅞	105⅞
100	Alum. Goods	31	31	31
200	Am. Arch	43⅛	43	43⅛
1,000	Amer. Beverage	15	15	15
1,600	Am. Br. Bov. B	16⅞	15⅞	16
700	Am. Cit. Ut. A	39⅞	39¾	39⅞
500	Am. Cit. Util. B	25	24⅛	25
100	Amer. Colortype	43	43	43
200	Am. Com. Alcohol.	79¾	79¾	79¾
4,500	Am. Com. P. A	26⅞	25	25
1,500	Am. Com. P. war	9	8⅝	8⅝
3,500	Am. Con. Oilfields	.59	.57	.57
4,000	Am. Cyan. B	59¾	56¼	57⅛
1,600	Am. Dept. Stores	20⅛	19	19⅝
2,500	Am. & Fgn. P. war	75	68¼	74
2,600	Am. Gas & El.	146	145	146
125	Am. Lgt. & Tr.	230	225	226
25	Am. Mfg. Co.	46	46	46
1,400	Am. Maracaibo	5¼	5	5¼
300	Am. Nat. Gas	14⅞	14¾	14⅞
1,600	Am. Roll. Mills	92	91¼	92
800	Am. Sol. & Chem.	36⅞	35½	36⅞
500	Am. S. & C. ptc.pf.	50⅛	49	49⅞
200	Amer. Stores	84¼	84	84¼
10	Am. Stove	112	112	112
4,100	Am. Superpow. A	99⅜	95½	97½
200	Am. Superp. cvt.pf.	91⅞	91⅜	91⅞
200	Amsterdam	30	30	30
100	Anglo-Am. Oil	17¼	17¼	17¼
500	Ang.-Am. Oil n. v.	15½	15½	15½
2,500	Ang.-Chil. C. Nit.	42¾	42½	42½
3,600	Arcturus Radio T.	36⅜	34⅞	35¼
1,200	Argo Oil	3¼	2⅞	3¼
3,300	Ark. Nat. Gas	5¼	5⅛	5⅛
2,000	Arizona Globe	25	23	25
100	Armstrong rts.	1⅜	1⅜	1⅜
200	Art Metal	42	40¼	40¼
200	Asso. Dye & Print.	21⅞	20⅝	21⅞
8,800	Asso. Gas & El.	60	60	60
4,400	Asso. G. & E. rts.	10¼	9¼	9¼
100	Asso. Rayon	23⅝	23⅝	23⅝
1,400	Atl. Fruit & Sug.	1⅛	1	1
100	Atlas Plywood XD.	54½	54½	54½
200	Auburn Auto	174	174	174
900	Auto. Reg. Mach.	11¼	11	11⅛
500	Autom. R. Mch. ct.	21⅞	20¼	20¼
4,400	Aviation Corp. Am.	65	60⅛	60⅛
8,800	Aviation Corp. nw.	19¾	18½	19
100	Aviation Credit	20	20	20
	B			
25	Babcock & Wilcox.	125	125	125
900	Bahia Corp.	12⅛	11⅛	11⅛
800	Bell. Aircraft v.t.c.	19⅛	19	19⅛
300	Bendix new	120½	120	120
400	Blauner's	55	55	55
700	Bliss Co.	44⅝	44	44
400	Blumenthal (S.)	83¼	83	83
200	Bohack	67	67	67
1,600	Bohn Al. & Brass.	112⅞	109½	111⅞
1,500	Borden Co. new	94⅜	90⅜	90⅜
1,000	Braz. Tr. & Lt.	61	60	61
100	Bridgeport Mac.	1⅞	1⅞	1⅞
1,800	Briggs & Strat.	34½	34½	34½
100	Brillo Mfg.	23	23	23
200	Bristol Myers	94⅛	94⅛	94⅛
100	Brit. Am. Tob. B.	29⅜	29⅜	29⅜
600	British Celanese	6⅞	6⅞	6⅞
2,600	Bklyn. City R. R.	9⅛	8	8⅞
100	Buckeye Pipe Line	70	70	70
100	Budd (E.G.) Mfg.	54	54	54
600	B. N. & E. P.	68⅛	66	66
300	B. N. & E. P. A.	55⅜	55	55⅜
100	B. N. & E. P. pf.	25½	25⅛	25⅛
200	Bullard Co.	49⅝	49½	49½
100	Bulova Watch	29	29	29
800	Burma Cor. Ltt.	4¼	4¼	4¼
200	Butler Bros.	31⅛	31	31
400	Buzza Clark	48⅞	48⅛	48⅞
	C			
100	Campbell Wyant	37⅛	37⅛	37⅛
1,200	Camco vct.	9⅞	9	9
300	Camco pf.	32	30	30
8,800	Can Marc Wire	9	8	8⅜
600	Capitol Admin.	72¼	71⅞	72
400	Carib Syn. new	3	2⅞	3
100	Carmen Co. "A"	31	31	31
100	Cecco Mfg.	52	52	52
300	Cel. Cor. Am. new	45⅛	45	45
100	Cel. pct. 1st. pf.	115	115	115
300	Cen. At St.	17	16⅞	17
600	Cen. Pub. Serv. A	44	43½	44
200	Cen. States Elec.	152	151¼	151¼
400	Cen. St. El. war.	26	25	25
200	Cen. St. El. new	77	77	77
400	Cen. St. El. cvt. pf.	128	127⅝	128
200	Cen. St. El. pf. war	84⅞	84⅞	84⅞
400	Centrifugal Pipe	9⅞	9⅞	9⅞
600	Chain Stores	34	33⅞	33⅞
11,800	Checker Cab new	80	74½	75
119,000	Chesbro Mfg.	80	74½	77
1,000	Childs pf.	100	100	100
3,600	Cities Serv. new	31	30⅜	30⅞
191,000	Cities Service	120¾	119⅝	119⅞
500	Cities Serv. pf.	97	97	97
1,100	Cities Serv. B pf.	97½	97	97½
1,100	City Mach. & Toll.	27¼	26	26
100	City Sav. Budapest	50½	50½	50½
1,000	Clark D L	18⅝	18	18
100	Cohn. Hall & Marx	41	41	41
2,000	Colgate Palmolive	72	68	69
1,100	Colombia Syn.	1⅜	1¼	1¼
100	Colon Oil	10	10	10
300	Colts Pat Fire	36	36	36
200	Columbia Picture	31	30⅜	30⅝
100	Col. El.& Pow	56⅜	56⅜	56⅜
100	Comp Hispano	107	107	107
200	Comwealth Ed.	66⅜	66⅜	66⅜
400	Conwealth Pow pf.	101	100⅝	100⅝
3,100	Coms. Tun. new	1¼	.95	.95
100	Cons. Aircraft	33	31½	31½
9,500	Cons. Cop. Min.	15¾	14¼	15½
3,500	Cons Film Ind	25⅜	25	25
600	Cons G & E Balt	89⅞	89	89
400	Cons G & E rts	2⅝	2½	2⅝
2,600	Cons Instrument	27½	27	27
500	Cons Theater	19¼	19	19
600	Cons Laundry Cor.	19¾	19	19¾
1,000	Cons Nev Util.	1¼	1¼	1¼
3,600	Cons Royalty	9⅝	9	9½
400	Cont'l Diamond	27⅛	26¾	26¾
28,500	Cont Oil v.t.c.	24	22	24
200	Coon Co	31	30⅛	31
100	Coon Co pf.	91	91	91
400	Copeland Prod A	18⅛	17½	17½
100	Courtaulds Ltd.	19⅛	19⅛	19⅛
2,600	Creole Syndic	9½	9⅛	9½
200	Cresson Gold	.90	.90	.90
125	Crocker & Wheeler	285	275	275
100	Crosse & Black pf.	58½	58½	58½
100	Curtiss A E	42	41	41
4,600	Curtiss Flying	21⅝	20½	21
100	Curtiss Reid Air pf	30⅞	30⅞	30⅞
	D			
400	Daniel Reeves	39¾	37¼	39¾
300	Davega Inc	30½	30½	30½
200	Davenport Hos XD	25½	25¼	25¼
100	Davis Drug ctf.	45½	45½	45½
100	Decca Record	4⅞	4⅛	4⅞
175	Deere & Co	593½	570	580
3,100	De Forest Radio	19⅛	18	18⅞
200	Derby Oil	3⅛	3⅛	3⅛
300	Doehler Die Cast	29⅜	27⅞	27⅞
500	Dolores Esperanza	1	1	1
400	Dominion Stores	51	51	51
400	Dom Stores rts	90	88¾	90
100	Donner Steel	26	26	26
2,500	Douglas Aircraft	31	30	31
100	Dresser Mfg	47	47	47
100	Dubilier Condenser	7⅛	7⅛	7⅛
100	Duke Power	180	180	180
1,600	Durant Mot	14⅜	12¾	13
	E			
29,600	El Bond L Sh new	81⅛	77	78
2,600	Electric Invest	104⅞	100	103¼
100	Elec Invest pfd	98⅝	98⅝	98⅝
1,400	El P & Lt op wa	43⅞	42	42
100	El P & Lt 2d p	102	102	102
400	Emp G & F 8% pf	108⅝	108	108
400	Emp G & F 7% pf.	96½	96½	96½
400	Empire Pow	41⅝	41½	41½
100	Eng Gold Mines	3	3	3
600	Evans Wallo Lead	18⅞	17½	18⅞
	F			
200	Fabrics Finishing	20¾	19⅞	19⅞
1,500	Fairchild Aviation	24⅞	23¼	23½
12,200	Falcon Lead Min	.43	.41	.41
3,200	Fandango Ltd	7⅞	7	7
400	Fansteel Prod	11⅞	11⅛	11⅞
1,900	Federal Wat A	52	50⅜	50⅜
200	Federated Metals	35	35	35
1,000	Firro Enameling	65⅛	60	60½
1,500	Fiat deb rts	10½	9⅛	9⅛
100	Film Insp Mach	1⅝	1⅝	1⅝
200	Fire Asso Phil	49½	47	47
400	Firestone T & Rub	265	260	261
400	Firestone T 7% pf.	108⅛	107½	107½
200	First Nat Cop	89	86	86
2,800	Fokker Aircraft	36⅜	33¼	33⅜
1,600	Foltis Fischer	37⅞	36⅛	37⅞
300	Ford Mot Canada	1120	1020	1058
13,600	Frod Motor Ltd	19⅞	18⅝	19⅝
100	Foundation Foreign	16	16	16
3,600	Fox Theater A	29	28½	29
4,900	Freshman Chas	8½	7⅛	8⅛
	G			
100	Gen Alloys	16	16	16
2,500	Gen Bak new	8	7¾	8
1,600	Gen Bak pf	71⅛	69	69
5,400	Goodrich Co rts	3	2¼	2½
50	Grief Bros pf	96	96	96
400	Gen. Bronze	48½	47	47
17,700	Gen. El Eng. rcts.	14⅜	14	14⅜
1,200	Gen. Fireproofing	35¼	34	35⅛
1,500	Gen. Ldy. Machin	25⅛	25	25
600	Gen. Pub Serv.	36⅝	35½	35⅛
1,400	Gen Ry. & Util.	20	19	19
200	Gen. Ry. & U. pf.	91⅝	90⅛	90⅛
400	Gilbert Co.	21⅛	21	21
400	Gilbert Co. pf.XD	43⅛	43⅛	43⅛
100	Glen Alden Coal	126½	126½	126½
18,500	Goldman S. Trad.	109	103⅛	107
3,600	Gold Seal El. Co.	72⅜	69	71⅞
4,200	Gold Coin	1½	1⅜	1⅛
6,100	Gold Cons.	55	45	50
4,600	Gold. Cen. Min.	8⅜	7⅞	8½
600	Gotham Knitbac	14¼	13⅛	13⅛
30	Gt.Atl. & P.1st pf.	115	115	115
1,900	Granite City Steel	39	38	38
100	Greenfield T. & D.	17	16	16
1,400	Grigsby Grunow	159	141¾	141¾
200	Ground Grippers	38⅜	37⅛	38⅜
100	Guardian Fire	58⅜	58⅜	58⅜
2,900	Gulf Oil Corp. Pa.	160⅞	155⅜	160
	H			
100	Hall Lamp	22	22	22
100	Happ. Can. Inc.	3⅜	3⅜	3⅜
100	Hartman Tob.	22	22	22
600	Hart Parr	83⅜	82	82⅜
100	Hartford T. P pf.	43	43	43
1,800	Haygart Co.	73	72⅜	72⅞
200	Haygart Co. rts.	4½	4½	4½
100	Hazeltine Corp.	42	42	42
600	Hecla Min.	20⅛	19⅞	19⅞
600	Helena Rubenstein	21	20¼	21
800	H. Walk. G.& W.	71⅞	70	70
100	Hires Co.	24¼	24¼	24¼
800	Holt & Co.	24	24	24
300	Homaokla Oil	5⅛	4⅞	4⅞
100	Horn & Co.	35	35	35
100	Horn & Co. pf.	46⅜	46⅛	46⅛
400	Horn & Hardart	57	56	56
3,600	Hud. Bay M. & S.	19⅛	18⅜	18⅜
3,600	Humble Oil & Ref.	107	103⅛	106½
200	Huyler S. Del.	27	27	27
100	Huyler pf. XD.	98	98	98
1,600	Hygrade Food	38⅛	37¼	37¼
	I			
2,600	Illinois P. Line	98	94½	96⅛
2,600	Imp. Oil Canada	98	94½	96⅛
500	Indiana Pipe Line	95	91½	95
25	Indust. Finan. pf.	81	81	81
100	Ins. Co. No. Am.	80	80	80
400	Insurance Sec.	29¼	29	29
6,600	Intercon. Petrol.	2½	2	2½
400	Inter. Perfume	18⅛	17½	17½
7,600	Internat. Petrol.	59⅞	54	57
100	Inter. Saf. Raz. B	35	35	35
110,400	Inter. T. & T.	92	85⅛	88⅝
200	Inter. Util. A XD	44⅞	44⅞	44⅞
2,600	Inter. Util. B	17⅝	16	16⅛
200	Interstate Hosiery	30⅜	30⅛	30⅜
400	Iron Cap Copper	6⅜	6¼	6¼
200	Irving Air Chute	24¼	24¼	24¼
400	Isotta Fras Co.	12⅝	12⅝	12⅝
100	Ital. Superpower	17	15⅝	17
	J			
600	Johnson Motor	48	47	47
200	Jonas Naumburg	16	16	16
200	Jonas Naum. pf.	49	48¼	49
	K			
1,200	Karstadt Rud. Inc.	22⅛	21⅞	22⅛
100	Kellogg S. & S.	15	15	15
600	Keystone Aircraft	37	35½	37
100	Kimberly Clark	49	49	49
400	Klein (H.) part pf.	20	20	20
100	Knott Corp.	32	32	32
1,600	Kolster Brandes	8¾	8⅛	8½
	L			
100	Lack. Sec., new	39⅞	39⅞	39⅞
100	L. Shore Mines	26¾	26¾	26¾
400	Lake Superior	28½	27	27
400	Lakey Fdy. & M.	32	31⅝	32
100	Land Co., Fla	7½	7½	7½
200	Lazarus Co.	45	45	45
200	Lazarus Co. pf.	101½	101½	101½
100	Lefcourt Real., n.	29⅞	29⅞	29⅞
200	Lehigh Coal & N.	150¼	149⅛	150¼
200	Leonard Oil	5⅛	5¼	5¼
400	Lerner Stores	47⅞	46⅞	47⅞
100	Ley Co. Frid. T.	58	58	58
300	Libbey Ow. Sh. Gl.	195	190	190
600	Lily Cup	21½	20⅛	20½
400	Lion Oil	28	27⅛	28
400	Lit Bros	21	21	21
200	Loew's, war	9	9	9
300	Lone Star Gas	70	70	70
100	L. I. Light, new	53⅛	53⅛	53⅛
400	Louisiana L. & E.	11	10½	10½
100	Lucky Tiger	5¼	5¼	5¼
	M			
1,400	Magdalena Syndic.	.70	.61	.70
1,400	Mangel Stores	34⅜	33½	34⅞
100	Mangel, pf.	102½	102½	102½
100	Mapes Cons. Mfg.	38	38	38
4,800	Marc. Int. Marine	23½	21	21⅝
2,600	Marc. Wire., Eng.	20⅝	20⅜	20⅛
200	Marion Stm. Shov.	27	27	27
200	Mason Val. Mines	1⅝	1½	1⅝
200	Mass. Gas	157	152	155
300	Massey Harris, n.	78	78	78
1,000	Mavis Bottling Co.	8⅛	8⅛	8⅛
400	McLellan Stores. A	48	45⅛	45¼
1,800	Memphis N. Gas.	14⅜	13⅝	14⅜
100	Merritt Chap. & S.	25	25	25
400	Metro Ch. Stores	77	76	76
900	Mexico Ohio	6	6	6
100	Miller & Sons	45	45	45
400	Mining Co., Can.	5	5	5
600	Minn. Honey. Reg.	66	64	64¾
2,600	Miss.-Kans. P. L.	33⅝	31⅝	32⅞
400	Mohawk & Hud. P.	48½	48⅛	48⅛
100	Mohawk & H., w.	29⅜	29⅜	29⅜
1,400	Montecatini rts.	4⅛	3⅜	3⅞
100	Morrell Co.	60	60	60
100	Moun. Gulf Oil	1⅛	1⅛	1⅛
600	Mountain Prod.	19⅝	19⅛	19⅛
800	Municipal Service.	28	26	26⅛
	N			
1,600	Nat. Aviation	74⅛	70⅛	70⅛
20	N. Dairy P. pf., A	104½	104½	104½
2,900	Nat. Dairy w. i.	63⅛	62	63
1,800	Nat. Fam. Stores	33½	32½	33½
100	Nat. Fam. St. pf.	41⅞	41⅞	41⅞
600	Nat. Food Pr. B.	10½	10¼	10½
400	Nat. Fuel & Gas	26¾	26⅝	26¾
200	Nat. P. & Lgt. pf.	107	107	107
600	Nat. Pub. Ser. A	23⅛	23	23
200	Nat. Rub. Mach.	31	30⅝	31
600	Nat. Thea. Supply	11	9⅝	9⅝
100	Nat. Trade Journal	28	28	28
100	Nat. Trans.	23⅛	23⅛	23⅛
100	Nebel (Oscar) Co.	20	20	20
25	Neisner Bros. pf.	199⅝	199⅝	199⅝
100	Newberry (J.J.) Co.	117	116	116
50	Newberry Co. pf.	106	106	106
2,600	New Cornelia Cop.	44	41⅝	42¼
100	New Jer. Zinc n.	75⅜	75⅜	75⅜
3,600	Newmont Mining	208⅜	199⅛	202
1,000	Newton Stl. nw.	93¾	90	90½
500	N. Y. Invest.	43	41	41
500	N. Y. Mdse.	40	40	40
500	N. Y. Petrol.	21½	21⅛	21⅛
1	N. Y. Tel. 6½% pf.	113¼	113	113
600	Niagara Shares	42⅝	41½	41½
100	Nich. & Shep. nw.	103	103	103
100	Nich. & Shep. war	83¼	83⅞	83¼
1,400	Niles Bem. Pond.	47½	45	45
200	Nineteen H. W. Co	[illegible]	29½	29⅞
500	Nipissing Mines	2⅞	2⅞	2⅞
400	Noma Elec.	20⅞	20⅛	20⅞
3,300	Noranda Mines	57⅛	52⅛	54⅞
200	Noth. War. pf. w.i.	39⅞	39¾	39¾
3,300	North Am. Aviation	14⅞	14⅜	14½
200	Nor. Am. Cement	8⅜	8½	8½
200	Nor. Cent. Texas	9⅞	9¼	9¼
200	N. Ont. Lt. & P.Co.	109½	109½	109½
200	N. Ont. Lt. & P.Co.	43	43	43
500	Nor. St. Pow. A	150⅜	148⅜	148⅜
5,500	Northeast Pow.	45⅛	43	43⅞
500	Nor. W. Eng. nw.	41	40	40
100	Novadel Agene	25	25	25
	O			
7,700	Ohio Cop.	3⅛	2⅞	3
400	Ohio Oil	69½	68	69½
20	Ohio P. S. A pf.	109½	109½	109½
400	Oil Stocks A	16½	16¼	16¼
1,600	Oliver Farm	45	42⅛	42⅜
1,600	Oliver F. cv. pf.	64⅞	63⅝	64¼
1,500	Oliver Farm pf. A.	100	100	100
200	Outboard Mtrs. A.	21½	21¼	21¼
200	Outboard Mtrs. B.	12	12	12
	P			
200	Pac. G. & E.1st pf.	27¼	27¼	27¼
400	Pacific W. Oil	20	19½	19½
1,000	Pandem Oil	2⅞	2¾	2¾
2,000	Pantepec Oil Ven.	9	8½	8½
400	Paramount Cab	27⅝	26½	26½
100	Penney Co.	349	340½	343
100	Penney A pf.	100	99½	99⅞
100	Penn. Gas & El. A.	21½	21½	21½
400	Penn. O. Ed. nw.	55½	55	55½
200	Penn. O. Ed. war.	32	31⅛	31½
100	Penn. O. Ed. pr.pf.	105⅛	105⅛	105⅛
30	Penn. O. Ed.6% pf.	95	95	95
1,400	Penn. Wat. & P.	83½	81⅛	81⅛
300	Peoples Drug St.	80	80	80
300	Peop. Lt. & P. A.	50	49¼	50
300	Parke Austin n. pf.	24½	24½	24½
2,600	Petroleum Co.	30¾	30	30½
6,800	Phelps Dodge wi.	79⅛	76	77⅞
100	Philippe A.	24	24	24
200	Pick Barth Co pf	15½	15⅛	15⅛
500	Piedmont Mo RR.	70	69⅞	69⅞
400	Pierce Governor	32½	32	32
2,500	Pitney Bow Pos.	18½	17½	17⅞
100	Pitts Pl Glass	67⅞	67⅞	67⅞
200	Pitts Screw	24⅞	24⅞	24⅞
6,600	Plymouth Oil	27½	26⅝	27⅛
100	Pow Cor Canada	102	102	102
400	Pond Creek	19	19	19
200	Premier Gold	1⅜	1⅜	1⅜
2,000	Puget Sd P pf.	99	99	99
400	Pyrene Mfg.	7⅜	7⅜	7⅜
	R			
3,000	Rainbow L Pro A	49⅜	47	47
4,500	Rainbow rts.	3	2¼	2⅜
400	Ray Bestos	78⅛	75	76⅜
300	Reiter Foster	6	5⅜	6
4,100	Repetti Candy	1½	1⅜	1½
700	Republic Brass	47⅝	45⅜	45⅜
200	Repub Brass A	106	106	106
100	Reynolds Metal	43	43	43
600	Reynolds Met pf.	72⅞	72⅛	72⅛
400	Richfield Oil pf.	24½	24⅜	24½
400	Ritter Dental	57⅛	56⅛	56⅛
100	Rochester C Pow.	36	36	36
1,200	Rolls Royce Ltd	10⅝	10	10
1,000	Red Warrior	.22	.22	.22
1,500	Rice Stix	23¾	23	23
100	Rolls Royce pf.	69½	69½	69½
1,600	Roosevelt Field	17⅛	16⅜	16⅜
1,000	Royal Canad	.15	.15	.15
	S			
1,700	Safe T Stat Co.	32⅛	29⅞	30
100	Safety Car H&L.	212	212	212
600	St Anthony Gold.	126	126	126
500	St Regis Paper	126	119	123
100	Salt Creek Cons.	4¼	4¼	4¼
100	Salt Creek Prod	23⅛	23⅛	23⅛
800	Schiff & Co.	63½	60½	62⅝
300	Schulte R Estate	26⅜	26⅜	26⅜
500	Schulte United	17⅛	17	17⅛
400	Seeman Bros	71½	71	71
3,300	Selected Indust	22⅝	20½	21¼
500	Select Ind 1st pd	95	94½	94½
200	Selfridge Prov S	3⅜	3⅜	3⅜
5,500	Servel Inc vtc	17⅞	17⅛	17⅛
500	Sharon Steel	40½	39½	40½
1,600	Shattuck Denn	22⅞	22	22
2,500	Sherwin Williams	84⅜	84⅜	84⅜
2,200	Sikorsky Aviation	45⅜	41¼	42⅞
2,000	Silica Gel Cor vtc	40⅞	39	39
1,000	Silver Bros	71	65¾	65⅜
100	Sonatron Tube	29¾	29¾	29¾
200	So.Am. Gold & Pl.	2½	2½	2½
600	So Asbestos	37	36⅞	37
100	Southeast P&Lt	75⅛	75⅛	75⅛
600	S. E. P. & L., w.	35⅛	32⅛	32⅛
100	S. Calif. Ed. A pf.	28¼	28¼	28¼
200	S. Calif. Ed. B pf.	25⅛	25⅜	25⅛
100	S. Calif. Ed. C pf	24⅛	24⅛	24⅛
100	S. Cities Util. ctf.	46⅛	46⅛	46⅛
100	S. Ice & Util., B.	12	12	12
200	South Penn Oil	47⅛	47	47
50	S. W. Bell Tel., pf.	118½	118½	118½
800	Southwest Dairies	18	17½	17⅞
100	S. W. P. & L., pf.	109⅛	109	109
100	South. Royalt., XD	22¾	22¾	22¾
100	Souwest Stores	19⅜	19⅜	19⅜
100	Span. & G. Corp.	4¼	4¼	4¼
600	Stahl Meyer	46⅞	42⅞	42⅞
800	Stand. Motors	3½	3	3⅛
14,800	Stand. Oil Ind.	61⅛	59⅛	60⅛
100	Stan. Oil, Kansas	20⅝	20⅝	20⅝
2,000	Stand. Oil, Ky.	41¾	40⅛	41⅝
100	Stand. Oil, Nebr.	48	48	48
500	Stand. Oil, Ohio	117⅞	114	115
100	Stand. Oil, pf.	118	118⅛	119⅝
100	Stand. P. & L.	55⅛	55⅛	55⅛
500	Starrett Corp	29	29	29
100	Stein Co.	30	30	30
100	Stein Co., pf.	93⅛	93⅛	93⅛
400	Sterling Sec. ctfs	32½	32⅛	32½
300	Stewart-Warn., n.	67	64⅛	64½
400	Stutz M. Car, Am.	19	18⅛	18⅛
100	Sullivan Mch.	53	53	53
50	Swift & Co.	130⅞	130⅞	130⅞
200	Swift Int.	32	31⅛	31⅛
200	Syra. Wash M., B.	18½	18⅛	18⅛
	T			
500	Taggert Corp	48	43⅞	43⅞
100	Tampa El.	65⅛	65⅛	65⅛
600	Texon Oil & L.	21⅞	21⅛	21¼
1,800	Thermoid Co.	31	31	31
300	Thermoid Co., pf.	99½	99½	99½
400	Thompson Pr., A.	56⅞	55⅛	55⅛
400	Thompson S., pf.	52	51⅞	51⅞
400	Tidal Osage n. v.	12⅛	12⅛	12⅛
2,300	Timken Det. Axle	25⅜	23⅞	23⅞
100	Tob. & Allied S.	54⅛	54⅛	54⅛
100	Tob. Prod. Export.	2⅞	2⅞	2⅞
200	Todd Shipyards	63½	63½	63½
20	Toledo Ed. 7% pf.	111	111	111
3,300	Transamer Corp	136⅝	133¾	134½
1,800	Transcont. Air Tr.	26½	25⅝	26½
6,600	Trans Lux Day P.	19	17	17⅞
400	Traveler Air Co.	51	50	50
6,600	Tricont. Corp.	31½	30⅜	31
1,800	Tricont. Corp., pf.	104¾	104½	104½
100	Triplex Saf Glass	24¾	24⅝	24¾
500	Trunz Pork Stores	45	45	45
200	Tubize A. S. B ctf.	390½	380	390
100	Tulip Cup	11½	11½	11½
200	Tung Sol Lamp	22	21⅛	21⅛
100	Tung Sol Lamp A	29⅛	29⅜	29⅞
	U			
600	Union Am. Invest.	56	54¼	54½
200	Union Tobacco	14	14	14
4,400	Un. Aircraft	80	75	78¼
400	Un. Aircraft pf.	70⅞	69	70⅞
7,000	Un. Carbon n	75⅞	71⅜	72⅞
400	Un. Carbon v.t.c.	62	61	61
500	Un. Chem. rts.	2½	2	2
600	Un. C. ptc.pf.XR.	50	48⅛	48⅛
200	Un. El Serv.	22	22	22
2,600	Un. El. Serv. rts.	2¾	2⅝	2⅝
5,500	Un. Gas Co.	26	24	24½
6,000	Un. Gas Imp.	167½	162⅛	163¾
9,600	Un. Lt. & P. A	34⅜	33	33½
200	Un. Milk Prod.	13¾	13	13¾
100	Un. Nat. Gas rts.	1⅜	1⅜	1⅜
100	Un. Shoe Mach.	75	75	75
200	U. S. Asbestos	47¼	47¼	47¼
200	U. S. Dairy P. A	50	50	50
400	U. S. Foil B	60	59¼	59¼
200	U. S. Fgn. Sec.	51⅛	50	50
100	U. S. Fgn. Sec. pf.	92½	92½	92½
1,800	U. S. Freight n.	90⅛	88⅝	89
600	U. S Gypsum	63⅝	62	63⅞
100	U. S Rubber Recl.	24	24	24
4,000	Un. Verde Ext.	21⅞	20⅝	20⅝
300	Un. Zinc	1½	1½	1½
100	Unity Gold Min.	1⅛	1⅛	1⅛
1,000	Univ. Aviation	19⅛	18⅛	18⅛
50	Univ. Insur.	72	72	72
500	Univ. Pictures	26	24	26
100	Utah Apex Min.	5¾	5¾	5¾
100	Utah Metals	158	158	158
1,200	Util. P. & L. B ctf.	41⅞	41⅛	41⅞
	V			
2,600	Vacuum Oil	126⅞	122	125
300	Van Camp Pack.	29⅜	28½	28½
100	Van Camp. P. pf.	31	31	31
400	Venez. Pet.	5	4⅝	4⅝
	W			
300	Waitt & Bond A.	25½	25⅜	25⅜
600	Walgreen Co.	76⅞	74¼	76⅜
300	Walgreen war.	51¼	51⅛	51⅛
300	Walker Mines	4	3½	3½
300	Watson (J.W.) Co.	7⅜	7	7
400	Wayne Pump	19	19	19
600	Wenden Cop. Min.	1⅜	1⅝	1⅜
100	West Auto Sup. A	53	53	53
3,000	Westvaco Chlorine	93⅝	86⅛	86⅛
500	White Nights Inc.	11	10⅝	10⅝
200	Wildar Food Prod.	26	26	26
100	Williams R C.	32½	32½	32½
800	Willow Cafeterias	23¼	22½	22½
200	Willow Caf pf.	54	53¾	53¾
1,200	Winter Benjamin	13⅞	12⅛	12⅞
3,000	Wire Wheel	31⅜	29⅜	29⅜
1,600	Woodley Petrol.	8	6¾	6¾
200	Worth Inc.	7	6	7
1,500	Wright Harg. Min.	125⅛	120½	120½
	Y			
100	Y Oil & Gas	3	3	3
100	Yel. Taxi Cab N.Y.	30¼	30¼	30¼
	Z			
2,500	Zenith Radio	41½	38	39¾
200	Zonite Prod.	34⅛	34	34

DOMESTIC BONDS.

Sale.	Trade.	High	Low	Close
	A			
1,000	Alabama Pow 5s, 1956	100¼	100¼	100¼
12,000	Alabama Pow. 4½s, 1967	93½	93½	93½
48,000	Aluminum Corp 5s, 1952	101⅞	101¼	101¼
6,000	Aluminum Ltd. 5s, 1948	97	96¾	96¾
1,000	Am. Aggregates 6s, 1943	110	110	110
21,000	Am. G. & E. 5s, 1928	95	94½	95
48,000	Am. Pow. & L. 6s, 1920	105½	105	105½
9,000	Am. Rad 5½s, 1947	96¼	96¼	96¼
15,000	Am. Roll. M. 5s, 1948	95	94½	95
2,000	Am. Solv. 6½s, 1936	116⅞	116⅞	116⅞
22,000	Appalach Pow. 5s, 1956	96¾	96	96½
7,000	Ark. Pow. & Lgt. 5s, 1956	94½	94¼	94¼
35,000	Asso. G. & E. 5½s, 1977	118¼	117½	118½
66,000	Asso. G. & E. 4½s, 1948	142¾	140¼	140¼
1,000	Asso. Sim. Hdw. 6½s, 1933	86½	86½	86½
8,000	At. Fruit & Sug. 8s, 1949	17½	17½	17½
	B			
10,000	Bates Valve 6s, 1942	104	103⅛	104
4,000	Bell Tel. Can. 5s, N. B. 1957	100	99½	100
14,000	Bell Tel. Can. 5s, A 1955	99⅝	99	99¼
3,000	Bell Tel. Can. 5s, B 1955	100	100	100
	C			
16,000	Can. Nat Ry. 4½s, 1968	93¾	92	93¾
14,000	Capitol Admin. 5s, 1953	99	98⅝	99
1,000	Carolina P. & L. 5s, 1956	100	100	100
4,000	Cent. St. El. 5s, 1948	87⅞	87⅛	87¾
4,000	Cent. St. P. & L. 5½s, 1953	93	91½	93
2,000	Chic. Pneu. Tool 5½s, 1942	100¼	100¼	100¼
57,000	Cigar Stores Inc. 5½s, 1949	94½	93	94½
8,000	Cities Ser. 5s, 1966	90½	90	90½
39,000	Cities Ser. Gas 5½s, 1942	90¼	90	90¼
1,000	Cities Ser. Gas Pipe 6s, 1943	95	95	95
16,000	Cities Ser. Pow. 5½s, 1957	94⅝	94	94
8,000	Cleve. Term. Bldg. 6s, 1941	96	95⅝	96
6,000	Columbia Riv. Bridge 7s, 1943	92	90	92
8,000	Columbia Riv. Bridge 6½s, 1953	94	92½	93
4,000	Cons. Gas Bak. 4¾s, 1969	100	100	100
1,000	Cons. Pub. 6¾s, 1936	91½	91½	91½
7,000	Cont. Gas & El. 5s, 1958	87½	87	87
1,000	Cont. Oil 5¼s, 1937	95¾	95¾	95¾
4,000	Cudahy P. 5½s, 1937	97½	97	97
	D			
15,000	Denv. & Salt Lake 6s, 1960	85	84	84
2,000	Detroit C. Gas 5s, 1950	99¾	99¾	99¾
2,000	Det. Inter. Bridge 6½s, 1952	88	88	88
18,000	Dixie Gulf Gas 6½s, 1937	84	82½	82½
	E			
8,000	El Paso Nat. Gas 6½s, 1943	99½	99½	99½
12,000	El Paso Nta. Gas 6½s, 1938	103⅜	103¼	103¼
18,000	Empire O. & R. 5½s, 1942	88⅞	88⅛	88⅛
	F			
5,000	Fabrics Fin. Corp. 5½s	96	96	96
6,000	Fairbanks Morse 5s, 1942	95	95	95
5,000	Firestone Cot. M. 5s, 1948	91	91	91
12,000	Firestone Tire 5s, 1942	93	93	93
1,000	Fisk Rub. 5½s, 1931	93¼	93¼	93¼
25,000	Fla. Pow. & Lt. 5s, 1954	88⅛	87½	88
	G			
12,000	Gatineau Pow. 5s, 1956	93⅞	93½	93⅞
14,000	Gatineau Pow. 6s, 1941	98	97⅞	97⅞
5,000	Gen. Pub. Ser. 5s, 1953	96¼	96¼	96¼
	G			
3,000	Gen. Am. Inv 5s, 1952, w-w	85	85	85
3,000	Gen. Lndry. 6½s, 1937	100	100	100
4,000	Gen. Rayon 6s, A. 1948	82	80	80
1,000	Gen. Vending 6s, 1937	75¼	75¼	75¼
60,000	Georgia Pow. 5s, 1967	97	96⅛	96⅛
15,000	Grand Trunk 6½s, 1936	105⅞	105¾	105¾
10,000	Gulf Oil Pa. 5s, 1947	99⅞	99½	99½
18,000	Gulf Oil Pa. 5s, 1937	99¾	99¾	99¾
2,000	Gulf St. Util. 5s, 1956	95½	95½	95½
	H			
20,000	Harpen Min. 6s, 1949	89¾	88	88
1,000	Hood Rubber 7s, 1936	94	94	94
2,000	Hood Rubber 5½s, 1936	[illegible]	78½	78½
1,000	Houston Gulf Gas 6½s, 1943	89	89	89
1,000	Houston Gulf Gas 6s, 1943	89	89	89
	I			
2,000	Ill. Pow. & L. 5½s, 1954	97½	97½	97½
35,000	Indep. Oil 6s, 1939	110	109⅛	109
32,000	Indnapls P. & L. 5s, 1957	98⅜	98¼	98⅜
12,000	Inter. Pow. Sec. 7s, 1957	95	93½	93½
32,000	Int. Sec. Corp. 5s, 1947	87¾	86⅞	87¾
10,000	Inter. Pow. 5s, 1957	90½	90	90
6,000	Iowa-Neb. Lt. & P. 5s, 1957	92	91⅝	91⅝
	K			
5,000	Kelvinator 6s, 1936	75¾	75¾	75¾
1,000	Keystone Tel. Co. 5½s, 1955	90	90	90
12,000	Koppers Gas & C. 5s, 1947	100	100	100
	L			
5,000	Laclede Gas 5½s, 1935	99¼	99¼	99¼
14,000	Lehigh P. S. 6s, A. 2026	103¼	103	103
6,000	Libby McN. & L. 5s, 1942	91⅜	91⅛	91⅛
1,000	Long Isl. Lt. 6s, 1945	104½	104¾	104¼
8,000	Louisiana P. & L. 5s, 1957	92⅜	91	91½
29,000	Louisiana P. & L. 5s, 1957, new	91¾	91½	91½
	M			
1,000	Manitoba Pow. 5½s, 1951	97⅞	98⅛	98⅞
4,000	Mass. Gas 5½s, 1946	103½	103¼	103⅛
8,000	Memphis Nat. Gas 6s, 1943	100	99¼	99¼
10,000	Milk. Gas & El. 4½s, 1967	97	97	97
43,000	Minn. Lt & Pow. 4½s, 1978	89¾	89½	89½
5,000	Montreal L. & P. 5s, 1951	98	97½	97½
12,000	Morris & Co. 7½s, 1930	100	100	100
15,000	Munson Steam 6½s, 1937	98	98	98
	N			
4,000	Narragansett 5s, 1957	97⅛	97⅛	97⅛
8,000	Nat. Pow. & Lt. 6s, 2026	103⅜	103	103
18,000	Nat. Pub. Serv. 5s, 1978	80⅜	79½	79½
1,000	Nat. Trade Journal 6s, 1938	88	88	88
2,000	Neisner Bros. 6s, 1948	105	104½	105
6,000	New Eng. Gas & El. 5s, 1948	89⅞	89⅜	89⅜
2,000	New Eng. Gas & El. 5s, 1947	90	90	90
2,000	New Jersey P. & L. 5s,	100	100	100
12,000	N. Y. Foreign Inc. 5½s, 1948	90	89⅜	89⅜
16,000	N. Y. Pow. & Lt. 4½s, 1967	91	90⅜	91
1,000	Niag. Falls Pow. 6s, 1950	105	105	105
5,000	Nor. Ind. Pub. Serv. 5s, 1966	98⅜	98⅜	98⅜
2,000	Nor. State Pow. 6½s, 1935	101⅜	101⅜	101⅜
	O			
6,000	Ohio Pow. 4½s, D, 1956	91⅛	90⅝	90⅝
	P			
1,000	Pac. Gas & El. 4½s, 1957	94⅛	94⅛	94⅛
29,000	Pacific West. Oil 5½s, 1943	96¼	96	96¼
24,000	Penn. Ohio Ed 6s, 1950, w.w.	100	99	99
2,000	Penn. Ohio Ed. 5½s, 1959, B	95½	95½	95½
1,000	Penn. Pow. & Lt. 5s, B. 1952	101	101	101
8,000	Penn. P. & Lt. 5s, D, 1953	101	100½	100½
40,000	Peoples Lt. & Pow. 5s, 1979	98	98	98
5,000	Phila. El. 5½s, 1972	103¼	103⅛	103¼
5,000	Phila. Rapid Tran. 6s, 1962	99	99	99
2,000	Potomac Edis. 5s, 1956	97½	97½	97½
2,000	Power Corp. N. Y. 5½s, 1947	95	95	95
	Q			
1,000	Queensboro Gas 5½s, 1952	103⅛	103⅛	103⅛
	R			
2,000	Rem. Arms 5½s, 1930	98½	98½	98½
3,000	Richfield Oil 5½s, 1931, w. w.	99	99	99
16,000	Rochester Cent. Pow. 5s, 1953	85½	85	85½
	S			
2,000	St. Louis Gas & Coke 6s, 1947	86	86	86
8,000	San Antonio Pub. Ser. 5s, 1958	94¼	93⅛	93½
1,000	Schulte R. E. 6s, 1935	107½	107½	107½
4,000	Scripps 5½s, 1943	94	94	94
1,000	Servel Cor. 5s, 1948, new	78¾	78¾	78¾
3,000	Shawinig W. & P. 4½s, 1967	93	93	93
1,000	Sloss Sheff. pur. 6s, 1929	99	99	99
8,000	Snider Pack 6s, 1932	94	92⅛	94
28,000	S. E. P. & L. 6s, 2025, w. w.	101½	101	101¼
5,000	South Cal. Ed 5s, 1944	100¼	100¼	100¼
1,000	South Cal. Ed. 5s, 1951	99¾	99¾	99¾
4,000	South Cal. Ed. 5s, 1952	100	99⅝	99⅝
1,000	South Cal. Gas 5s, 1937	92¾	92¾	92¾
1,000	Southwest Dairies 6½s, 1938	99½	99½	99½
5,000	Southwest Pow. & L. 6s	99¾	99¾	99¾
4,000	Stand. Pow. & Lt. 6s, 1937	97	96¾	96¾
3,000	Sun Maid Raisin 6½s	73	73	73
2,000	Sun Oil 5½s, 1939	101	100¾	100¾
12,000	Swift Co. 5s, 1932	99	99	99
	T			
18,000	Texas City Gas 5s, 1948	88	87½	88
2,000	Tex. P. & Lt. 5s, 1956	96½	96½	96½
62,000	Thermoid Co. 6s, 1934	105	105	105
	U			
3,000	United Am. Inv. 5s, 1948	102⅝	102⅝	102⅝
8,000	Un. Lgt. & Ry. 5½s, 1952	90	89	89⅜
8,000	Un. Lgt. & Ry. 6s, 1952	100	99¾	99¾
4,000	United Oil Prod. 8s, 1931	75	73	75
2,000	Unit. Rys. Hav. 7½s, 1936	110	110	110
5,000	U. S. Rubber 6½s, 1930	99⅞	99¼	99⅞
2,000	U. S. Rubber 6½s, 1931	99	99	99
8,000	U. S. Rubber 6½s 1932	98¾	98¾	98¾
1,000	U. S. Rubber 6½s, 1934	98	98	98
1,000	U. S. Rubber 6½s, 1925	98	98	98
4,000	U. S. Rubber 6½s, 1936	98	97½	97½
1,000	U. S. Rubber 6½s, 1939	98	98	98
2,000	Util. Pow. & Lt. 5s, 1959	98	98	98
	V			
1,000	Van Camp Pack. 6s, 1968	84	84	84
5,000	Virg. El. Pow. 5s, 1955	97¼	97¼	97¼
	W			
4,000	Warner Quin. 6s	99	99	99
1,000	Webster Mil. 6½s, 1933	90¾	90¾	90¾
4,000	Western Pow. 5½s, 1957	114¾	114¾	114¾
1,000	West Texas Util. 5s	92	92	92
5,000	Westvaco Chlor. 5½s, 1937	102½	102½	102½
8,000	Wheeling Steel 4½s, 1953	87½	87½	87½
1,000	Wisconsin Cent. 5s, 1930	97¼	97¼	97¼
	A			
28,000	Abitibi Pow. 5s, 1953	85⅝	85¼	85¼
	B			
18,000	Buenos Aires Prov. 7½s, 1947	101	100	101
14,000	Buenos Aires Prov. 7s, 1952	100¾	100	100⅛
	C			
5,000	Cent. Bk. Ger. 6s, 1951 B	84	84	84
7,000	Chile Mtge. Bk. 6s, 1931	97	97	97
10,000	City Antwerp 5s, 1988	90½	90½	90½
	D			
3,000	Danzig Port 6½s, 1952	86⅛	86⅛	86⅛
4,000	Dept. Cauca Val. 7s, 1948	90	90	90
	E			
11,000	East Prussia Ld. Bk. 6s, 1930	96½	96½	96½
1,000	Elec. Pow. 6½s, 1998	95⅞	95⅞	95⅞
2,000	European Mtge. 7s, 1967	91⅛	91⅛	91⅛
	F			
8,000	Fin. Ind. Bk. 7s, 1944	101¼	101	101¼
1,000	Finland R. M. Bk. 6s, 1961	85¼	85¼	85¼
2,000	Frankfort 6½s, 1953	93	93	93
	G			
18,000	Gelsenkirchen 6s, 1943	90	89⅛	90
8,000	Ger. Cons. Mun. 7s, 1947	97½	97	97½
1,000	Ger. Cons. Mun. 6s, 1947	85⅛	85⅛	85⅛
1,000	Guantanamo West. R. R. 6s	84½	84½	84½
	H			
1,000	Hamburg El. 7s, 1935	100	100	100
21,000	Hamburg El. 5½s, 1938	85	84¼	84¼
3,000	Hanover St. Cred. 6s, 1931	95⅝	95⅝	95⅝
	I			
1,000	Isarco Hyd. El. 7s, 1952	88	88	88
18,000	Ital. Super Pow. 6s, 1963	77	75½	76
	J			
4,000	Jugo Slav. Mtg. Bk. 7s, 1957	78	77½	77½
	K			
1,000	Kingdom Roumania 7s, 1959	88⅛	88⅛	88⅛
	M			
1,000	Medellin Col. 7s, 1951	92½	92½	92½
1,000	Mendoza Pr. 7½, 1951	95	95	95
6,000	Montevideo 5s, 1959	95	95	95
	N			
1,000	Nippon El. Pow. 6½s, 1953	89¾	89¾	89¾
	P			
4,000	Prussia F. S. 6½s, 1951	96½	96½	96½
24,000	Prussia F. S. 6s, 1952	87¼	86⅛	86½
	R			
15,000	Ruhr Gas Corp. 6½s, 1953	83	82	82
2,000	Russian 5½s, 192[illegible]	14¾	14¾	14¾
19,000	Russian 5½s, ctfs. 1921	14¾	14⅛	14½
	S			
1,000	Saarbrueck 7s, 1935	99¼	99¼	99¼
2,000	Santa Fe Arg. 7s, 1945	92½	92½	92½
2,000	Sauda Falls Ltd. 5s, 1955	100	100	100
1,000	Silesia Prov. 7s, 1958	81	81	81
28,000	Stinnes 7s, 1936, w.w.	93⅛	93¼	93½
1,000	Stinnes 7s, 1946, w.w.	88	88	88
	U			
5,000	Unit. El. Svc. 7s, 1956, w.w.	88	88	88
5,000	Un. Indust. 6½s, 1941	87	87	87
14,000	United St. Wks. 6½s, 1947 A	85	84¾	84¾

Sales of stocks, 1,000,900 shares. Sales of bonds, $1,668,000.
XD—Ex. dividend. XR—Ex. rights. UR—Under rule. AS—Actual sales.

FOREIGN EXCHANGE.

New York, April 1 (A.P.).—Foreign exchanges irregular; quotations in cents:
Great Britain—Demand, 484 11-16; cables, 485¼; 60-day bills on banks, 479⅞.
France—Demand, 3.90 7-16; cables, 3.90 13-16.
Italy—Demand, 5.23; cables, 5.23⅜.
Belgium—Demand, 13.88.
Germany—Demand, 23.70.
Holland—Demand, 40.02½.
Norway—Demand, 26.66.
Sweden—Demand, 26.69.
Denmark—Demand, 26.64.
Switzerland—Demand, 19.23½.
Spain—Demand, 15.12.
Greece—Demand, 1.29¼.
Poland—Demand, 11.25.
Czechoslovakia—Demand, 2.96.
Jugoslavia—Demand, 1.76.
Austria—Demand, 14.06.
Roumania—Demand, .59¾.
Argentina—Demand, 42.06¼.
Brazil—Demand, 11.80.
Tokyo—Demand, 44.45.
Shanghai—Demand, 62.45.
Montreal—Demand, 99.25.

FOREIGN BONDS.

French 4s	35
French 5s	39½
French Premium 5s	47½
French Internal 5s	41½
British Victory 4s	461
British War Loan 5s	498½
Italian Cons. 5s	44½
Belgian Restoration 5s	27
Belgian Premium 5s	29¼

BALTIMORE MARKETS.

Baltimore, Md., April 1.—CATTLE—Receipts, 150 head; market steady. Steers, choice, 12.75@13.25; good, 11.50@12.25; medium, 10.50@11.25; common, 8.00@9.75; heifers, choice, 10.75@11.25; good, 10.00@10.50; medium, 9.00@9.75; common, 7.75@8.75; bulls, choice, stable, 9.75@10.25; fair to good, 8.50@9.50; common to medium, 7.00@8.00; cows, choice, stable, 8.50@9.00; fair to good, 6.75@7.75; common to medium, 4.00@5.75. Pennsylvania and Delaware cows lower than above quotations.

SHEEP AND LAMBS—Receipts, 500 head; market, steady. Sheep, 3.00@8.50; lambs, 9.00@18.00.

HOGS—Receipts, 700 head; market, steady. Lights, 12.15; heavies, 12.00@12.25; medium, 12.40; pigs, 11.50; light pigs, 10.50; roughs, 7.50@10.75. Ohio and Western hogs, 10c to 20c higher than quotations. Trucked hogs, 15c to 30c lower than above quotations.

CALVES—Receipts, 75 head; light supply; market, steady. Calves, 15.00@16.50.

NEW YORK PRODUCE.

New York, April 1 (A.P.).—BUTTER—Steady; receipts, 5,523. Creamery, higher than extra, 47@47½; extra (92 score), 46½; first (88 to 91 score), 45¾@46¼; packing stock, current make, No. 1, 34@34½; No. 2, 33.

CHEESE—Steady; receipts, 97,344. State, whole milk flats, fresh, fancy to fancy special, 23½@25; do., held, 27½@29½.

POULTRY — Dressed, firm. Chickens, fresh not quoted; frozen, 28@45; fowls, fresh, 30@40; frozen, 29@40; old roosters, 20@30; turkeys, fresh, 29@38; frozen, 30@45.

EGGS—Firmer; receipts, 21,279. Fresh gathered extra, 29@30; extra first, 28@28¾; firsts, 27¼@27¾; seconds, 27; storage packed, closely selected extra, 30½@31½; extra firsts, 29½@30; firsts, 28¼@29; nearby hennery white, closely selected extra, 34@35; nearby and nearby Western hennery white, first to average extra, 31@33; nearby hennery brown, fancy to extra fancy, 32@34; Pacific Coast white, extra, 35@37; extra first, 33@35.

TREASURY CERTIFICATES.

(Reported by J. & W. Seligman & Co.)

Rate.	Maturity.	Bid.	Offer.
4¾s	June 15, 1929	99 26-32	99 29-32
4¾s	Sept. 15, 1929	99 28-32	99 31-32
4½s	Sept. 15, 1929	99 20-32	99 22-32
4½s	Dec. 15, 1929	99 15-32	99 18-32
3⅛s	Mar. 15, 1932	96 22-32	96 26-32
3⅛s	Sept. 15, 1932	96 22-32	96 26-32
3⅛s	Dec. 15, 1932	96 22-32	96 26-32

Loans to Salaried People
"Character Plus Earning Ability Our Basis of Credit"
REASONABLE RATES
EASY PAYMENTS
WASHINGTON WIMSETT COMPANY
903 N. Y. Ave., 2d Floor.

A Complete Investment Service
GILLET & CO.
BANKERS
INVESTMENT BUILDING
WASHINGTON, D.C.
Telephone, Main 2460

Ford Motor Co. of Canada, Ltd.
Details of the recapitalization, current production figures, and present earning capacity of the Company have been summarized in pamphlet form and may be had upon request.
KEANE HIGBIE & COMPANY
INCORPORATED
BUHL BUILDING, DETROIT

We Will Lend You Money In Any Amount At
5½% Interest
For Periods of 3, 5 or 10 Years in Nearby Maryland, Virginia and the District of Columbia
Apartments, Residences or Business Properties
BOSS AND PHELPS
Founded 1907
1417 K St. Main 9300
Loan Correspondent
John Hancock Mutual Life Insurance Co.

Mortgage Money Loaned
At Low Interest Rates
Tyler and Rutherford
Representing Mutual Benefit Life Ins. Co.
1520 K Street Main 475

We are pleased to announce that
MR. J. PHILIP PEPPER
is now associated with us
SOUTHERN SECURITIES CORPORATION
Investment Bankers
1200 15th Street Decatur 5660

NATIONAL MORTGAGE AND INVESTMENT CORPORATION
Capital $3,000,000.00
This corporation offers for sale notes secured by
FIRST DEEDS OF TRUST
On District of Columbia Real Estate
These Notes Are Absolutely Safe Investments and Are Fully Guaranteed By This Corporation
Denominations as low as $250.00
6% Interest
A Special Service Is Offered to Investors.
NATIONAL MORTGAGE AND INVESTMENT CORPORATION
1004 Vermont Ave. N.W.

APPLICATIONS INVITED for LOANS on IMPROVED PROPERTY
Located in the District of Columbia and adjacent Suburbs in Montgomery and Prince Georges Counties, Md.
5½%
INTEREST
Apply to
H. L. RUST COMPANY
LOAN CORRESPONDENT
The PRUDENTIAL INSURANCE COMPANY OF AMERICA
1001 15th St. N.W. Main 8100

Increase Your Income
BUY 6½% Bonds
WELL-SECURED First Mortgage Bonds on modern income-producing city buildings give you the opportunity to increase your yield without sacrificing the good security of your principal.
Offerings of The F. H. Smith Company are held by men and women in 48 States and in more than 55 foreign countries and territories. These bonds have the protection of a system of safeguards developed through fifty-six years of experience.
DENOMINATIONS: $1,000, $500, $100; coupons payable semi-annually. Valuable State and Federal tax provisions increase the gross yield.
The coupon will bring circulars describing current offerings of First Mortgage Bonds and the latest edition of our Investment Guide, "56 Years of Investment Service," which also tells of other types of securities earning in many instances higher returns.
THE F. H. SMITH CO.
Investment Securities—Founded 1873
Smith Building Washington, D. C.
(815 - 15th Street, N.W.—Main 6460)
Branch Offices in—New York—and Other Cities
NAME ....
ADDRESS ....
OCCUPATION 40-3

MANUFACTURERS and JOBBERS
Some of the advantages in selling your Accounts Receivable to us include opportunities—
1. To conduct your business on practically a cash basis.
2. To accept discounts offered for prompt payment.
3. To increase your turnover on the same overhead expense.
4. To protect and improve your credit.
5. To pick up "spot cash" bargains.
6. To carry larger inventories.
7. To obtain better deliveries.
8. To avoid increase of capital stock or taking in an additional partner.
9. To release your outstanding accounts receivable.
10. To extend longer terms when justified.
11. To take care of your "peak" seasonal requirements.
We will supply you with details of our plan without obligation.
The Finance Company of America
AT BALTIMORE
COMMERCIAL BANKERS
Munsey Building Telephone PLaza 8450

$2,060,000,000 BANK FORMED BY MERGER

National City Institution Largest in Country by Consolidation.

GUARANTY TRUST SECOND

New York, April 1 (A.P.).—The National City Bank by the merger today with the $219,000,000 Farmers Loan & Trust Co. definitely assured itself of first place in what Wall street regards as a race of banks to become the largest in the United States. The consolidation will give the National City Bank capital and resources of approximately $2,060,000,000.

Guaranty Trust Co. held the lead for a short time after its nearly $2,000,000,000 merger with the National Bank of Commerce, and will now rank second. The Chase National, with total resources close to $1,500,000,000, is third.

National City's merger is unique in that the two organizations will maintain their separate corporate entities. The City Bank will turn its trust business to the Farmers Loan, which probably will be known as the City Bank Farmer Trust Co. The Farmers Loan will turn its commercial banking business over to National City.

The capital stock of the Farmers Loan will be placed in the hands of trustees to be held for the benefit of National City Bank shareholders in a manner similar to that which the capital stock of the National City Co., the bank's investment affiliate, is now held.

Farmers Loan stockholders will receive five shares of National City Bank stock for each share of stock in the trust company. This will result in an increase in City Bank's capital from $160,000,000 to $110,000,000. It is planned for the trust company to have a capital of $10,000,000 and a surplus of the same amount. Farmers Loan stock jumped $300 a share to $1,850 following the announcement.

Charles E. Mitchell, president of the National City Bank, will become chairman of the City Bank, the National City Co. and the trust company. Eric P. Swenson, chairman of the City Bank board since 1921, will retire, but will continue as a director of the bank.

Today's merger is the fourth announced since the first of the year by Wall street banks. The Central Union Trust Co. was recently consolidated with the Hanover National Bank, and Blair & Co., international banking and investment house, was merged with Bank of America, controlled by A. P. Giannini's Transamerica Corporation.

California Man Weds Miss Dorothy Stewart

Special to the Washington Post.

Martinsburg, W. Va., April 1.—In the outstanding social event of the spring season here Miss Dorothy Boak Stewart, only daughter of Mrs. Elsie Boak Stewart, and Harrison Musgrave, jr., of Saginaw, Mich., and Los Angeles, Calif., were married at Trinity Episcopal Church here this evening by the Rev. John L. Oldham, in the presence of a large company. The bride's only attendant was Miss Ann Kemp, of Hagerstown and Frederick, Md.

Mr. Musgrave had as his best man William B. Boyd, of Saginaw, and there were four ushers—Jack Chigett, Knoxville, Md.; Jay Ester, Halltown, W. Va.; Siebert Lee Sefton, Waynesboro, Pa., and Morgan Martin, this city. Mr. and Mrs. Musgrave left this evening on a week's motoring trip. They will return to this city before going to their home in Los Angeles.

Similar Holding In Bridge Hands

Nashville, Tenn., April 1 (U.P.).—A set of four bridge hands dealt in Nashville rivals that reported recently from Hawaii where four players each held all the cards of one suit. Unique binding in a game played by Mr. and Mrs. B. B. Mosely and Mr. and Mrs. J. P. Gilbert prompted them to reveal their hands. Each was found to contain the same combination of cards in different suits. The combinations were ace, king, 9 and 5; queen, 8 and 4; jack, 7 and 3; and 10, 6 and 2.

It was decided to play the hands and Mr. Gilbert went down one trick on a bid of two spades.

Long-Haired Scientists Must Visit Barber

Detroit, April 1 (U.P.).—There are no long-haired scientists in one set of research laboratories here, and George M. Stockton is the reason. He just chalked up his 50,000th hair cut in his job of keeping science well trimmed.

Twenty years ago Stockton was called from a barber shop for missionary work among Parke-Davis research scientists. Now he has a list of 97 chemists, biologists and executives who have literally put their heads in his hands, for they leave it to him to telephone them at their test tubes or desks and tell them that it is time to get their hair cut.

Harness Maker, at 85, Continues in Harness

Marion, Ohio, April 1 (U.P.).—When Gottleig Eibling was 19 he became acquainted with the harness-maker's awl. He began as an apprentice in a shop operated by his brother-in-law.

Today at the age of 85 he continues at the same trade, conducting a little shop in the rear of his home. Morning after morning he opens the shop and hangs out a large horse collar. Each evening he takes it down and closes up.

And that comprises the major part of his obsolete business.

MOVEMENTS OF STEAMSHIPS

New York, April 1

ARRIVED MONDAY.

Alsunia, from Southampton.
Conte Biancamano, from Genoa.

SAILS TUESDAY.

Sac City, for Rotterdam.

SAIL WEDNESDAY.

America, for Bremen.
Lituania, for Danzig.
Estrella, for Lisbon.

REPORTED BY RADIO.

American Banker, from London; due at pier 7, North River, Tuesday.
Baltic, from Liverpool; due at pier 60, North River, Tuesday.
Minnekahda, from London; due at pier 58, North River, Tuesday.
Dresden, from Bremen; due at pier 42, North River, Tuesday.
Bergenfjord, from Oslo; due at Thirtieth street, Brooklyn, Tuesday.
Paris from Havre; due at pier 57, North River, Tuesday.
Cameronia, from Glasgow; due at pier 54, North River, Tuesday.
President Polk, from world cruise; due at pier 8, Jersey City, Tuesday.
United States, from Copenhagen; due at Seventeenth street, Hoboken, Wednesday.
Olympic, from Southampton; due at pier 59, North River, Wednesday.
Athenia, from Liverpool; due at Seventeenth street, Hoboken, Wednesday.
Albert Ballin, from Hamburg; due at pier 84, North River, Wednesday.
President Harding, from Bremen; due at pier 4, Hoboken, Thursday.
Alfonso XIII, from Corunna; due at pier 8, East 35th street, Thursday.
Kungsholm, from Gothenburg; due at pier 97, North River, Saturday.
Nieuw Amsterdam, from Rotterdam; due at Fifth street, Hoboken, Saturday.
Corinthia, from Southampton; due at pier 56, North River, Sunday.
Suffolk, from Southampton; due at pier 59, North River, Sunday.
Manchuria, from Bremen; due at pier 42, North River, Sunday.
Hellig Olav, from Copenhagen; due at Seventeenth street, Hoboken, Sunday.
Lafayette, from Marseille; due at Thirty-first street, Brooklyn, Sunday.

IN THE PLAY HOUSE

By JOHN J. DALY

S. E. Cochran offers the National Theater Players in "Rebecca of Sunnybrook Farm," a State of Maine play in five acts by Kate Douglass Wiggins and Charlotte Thompson. Staged by Addison Pitt. Scenery by Charles Squires.

THE CAST:

Abijah Flagg, the chore boy ..... Freddie Sherman
Ander Simpson, jack-at-all-trades ..... Robert Brister
Mrs. Simpson ..... Helen Wallace
Miranda Sawyer, Rebecca's maiden aunt ..... Adelaide Hibbard
Jane Sawyer, Rebecca's maiden aunt ..... Mary Newton
Mrs. Perkins, the blacksmith's wife ..... Ida Garrett Mattingly
Adam Ladd "Mr. A. Laddin" ..... Wilfred Lytell
Jeremiah Cobb, the stage driver ..... Charles Hampden
Rebecca Rowena Randall ..... Betty Kent
Emma Jane Perkins ..... Madeline McMahon
Minnie Smellie ..... Cecelia Carmel
Alice Robinson ..... Virginia Davis
Clara Belle Simpson ..... Beverly Rittenhouse

In the light of present-day drama, "Rebecca of Sunnybrook Farm," which the National Theater Players brought out of the files last night, is almost too good to be true. What with one thing and another, synthetic gin, short skirts, reaching for this, that, and the other kind of smoke, instead of a sweet, the flapper of 1929 is far removed from the kind of girl Rebecca represented on the Sunnybrook Farm that was, in the beginning of the twentieth century. That was the time when little girls wore starched skirts; ribbons on their hair. Tempus fugit and times change.

All the world and her sister read the novel, "Rebecca of Sunnybrook Farm" when it first came from the presses. It was written by Kate Douglas Wiggin. The book was akin to such literature as that exemplified by another novel, "Anne of Green Gables"—not the Green Gables, a roadhouse, now figuring in a Maryland murder story. Both tales had to do with little girls, of overcrowded families, whose homes had mortgages hovering over them; girls whose mothers, perforce, had to send their daughters to maiden aunts; and maiden aunts who were disciplinarians in the strictest sense of the word.

There you have Rebecca of Sunnybrook Farm, who came to live with old Aunty Mirandy. In the billings—meaning the theater signboards, and nothing to do with coolings—there is a line describing this play as a New England idyll. It really is a curiosity of an earlier theater.

Like all plays of its kind, "Rebecca" breaks out, at many points, with character parts, and these are well taken care of by the National Theater Players, who do a marvelous piece of work in a play not overburdened with suspense. 'Tis a heavy production, too, requiring five different scenes, all charmingly painted and set forth by the theater studios, presided over by Mr. Charles Squires. In fact, the stage settings this time are almost as important as those who appear before them, and this means much since there are splendid portrayals by Mrs Hibbard, as the hard-boiled old aunt with whom Rebecca goes to live; by Miss Betty Kent, the engenue, who plays Rebecca; by Charles Hampden, as an old stage driver; by Freddie Sherman, a chore boy, and by Wilfred Lytell, the man in the case, the fellow who waits for Rebecca to grow up.

Robert Brister and Miss Helen Wallace have what might be termed the only heavy roles in the piece, a worthless husband and a faithful wife, and of these they make much, so that the gallery of stage pictures is complete—a hearking back to the olden days when idyls took the place of action, idyll meaning almost what its pronunciation denotes.

GAYETY

Still a bit ragged in spots, but full of pep, "The Jazz Regiment," all-colored musical comedy, goes into its second week at the Gayety. A few more weeks of polishing up may yet make this piece worthy to join the procession in the wake of "Shuffle Along" and other successes of color which clouded the theatrical horizon a few seasons ago and brought about an awakening to the possibilities of negro theatricals.

The piece is one of hills and intervening valleys. Prominent among the peaks are the Suwanee Four, a quartet which demonstrates the possibilities of the negro spirituals, even when produced in the uncongenial atmosphere of the musical comedy stage. Then there was a team of dancing youngsters who must remain unidentified because the management, presumably in the throes of post mortem Coolidgeconomy, neglected to distribute programs last night. The boys were good and it is too bad that their names were treated as confidential.

The Weather

TODAY'S SUN AND TIDE TABLE

		A.M.	P.M.
Sun rises.....	5:53	High tide.	7:47	2:08
Sun sets.....	6:32	Low tide..	8:22	9:01

WEATHER CONDITIONS.

U. S. Dept. of Agriculture, Weather Bureau.
Washington, Monday, April 1—8 P. M.

Forecast for the District of Columbia—Fair and colder Tuesday; Wednesday fair and continued temperature; diminishing westerly winds Tuesday.

For Maryland and Virginia—Fair, with colder in east and central portions Tuesday; Wednesday fair with rising temperature; diminishing westerly winds Tuesday.

The storm that was central over western Illinois Sunday night has moved northeastward to southeastern Ontario, Ottwa, 29.34 inches, with a secondary disturbance over eastern Massachusetts, Boston, 29.42 inches. Pressure remains low over northwestern Canada, Fort Smith, B. N. T., 29.48 inches. While pressure is high east of Bermuda, Bermuda, 30.38 inches; over the middle Mississippi Valley, Cairo, Ill., 30.26 inches; off the north Pacific Coast, northeast Washington, 30.20 inches, and south of the Aleutian Islands, Dutch Harbor, 30.64 inches. During the last 24 hours there has been precipitation, mostly in the form of rain, over all eastern sections, except Florida, and light snows in portions of the northern Plains States. The temperature was much higher along the middle Atlantic coast, while there was a marked change to colder over the Ohio and lower Mississippi Valleys. There has been a reaction to higher temperature over the western portion of the country.

The indications are for mostly fair weather in the Washington forecast district Tuesday and probably Wednesday. It will be somewhat colder Tuesday in portions of the middle Atlantic States, southern New England and the north portion of the South Atlantic States, while there will be a reaction to higher temperature on Wednesday over much of the district, preceded by slowly rising temperature in the Ohio Valley Tuesday.

Storm warnings remain displayed on the Atlantic Coast from Cape Hatteras to Eastport, Me.

Local Weather Report.

Temperature—Midnight, 51; 2 a. m., 51; 4 a. m., 52; 6 a. m., 54; 8 a. m., 55; 10 a. m., 61; 12 noon, 66; 2 p. m., 74; 4 p. m., 79; 6 p. m., 72; 8 p. m., 65; 10 p. m., 52. Highest, 81. Lowest, 51. Relative humidity—8 a. m., 85; 2 p. m., 74; 8 p. m., 14. Rainfall (8 p. m. to 8 p. m.), trace. Hours of sunshine, 6.3. Per cent of possible sunshine, 50.

TEMPERATURES FROM NORMAL.

Accumulated excess of temperature since January 1, 1929, 293 degrees.
Excess of temperature since April 1, 1929, 18 degrees.
Accumulated deficiency of precipitation since January 1, 1929, 2.68 inches.
Deficiency of precipitation since April 1, 1929, 0.10 inch.

Flying Weather Forecast.

Forecast of flying weather for April 2, 1929.

Washington, D. C., to Long Island, N. Y.: Clear sky Tuesday; fresh to strong westerly winds up to 1,000 feet diminishing in the afternoon and strong westerly winds, possibly gales, at 5,000 feet.

Washington to Norfolk, Va.: Clear sky Tuesday; fresh westerly winds up to 1,000 feet; strong westerly winds at 5,000 feet.

Norfolk, Va., to Atlanta, Ga.: Clear sky Tuesday; moderate to fresh northwest winds up to 1,000 feet, and fresh westerly winds at 5,000 feet.

Washington, D. C., to Dayton, Ohio: Mostly clear sky except partly overcast in the mountains Tuesday; fresh westerly winds up to 1,000 feet, strong at 5,000 feet.

Uniontown, Pa., to Detroit, Mich.: Partly overcast sky Tuesday; moderate to fresh westerly winds up to 1,000 feet, and fresh westerly winds at 5,000 feet.

Detroit, Mich., to Rantoul, Ill.: Mostly clear sky Tuesday; gentle to moderate west and southwest winds up to 1,000 feet, and fresh westerly winds at 5,000 feet.

Rantoul, Ill., to Uniontown, Pa.: Mostly clear sky Tuesday; gentle to moderate southwest and west winds, and fresh westerly winds near Uniontown up to 1,000 feet, and fresh westerly winds at 5,000 feet.

Temperatures and Precipitation.

Temperatures and precipitation for 24 hours ended Monday at 8 p. m.:

	Highest.	Sun.	Mon. night.	Rain-8 p.m.	fall.
Washington, D. C...	81	51	65	....	....
Asheville, N. C.....	72	58	68	1.28	
Atlanta, Ga.	77	64	64	0.30	
Atlantic City, N. J..	68	46	68	....	
Baltimore, Md.....	80	50	64	0.01	
Birmingham, Ala....	76	68	64	....	
Bismarck, N. Dak...	38	26	38	....	
Boston, Mass.....	60	42	60	0.01	
Buffalo, N. Y.....	60	32	28	0.10	
Chicago, Ill.....	38	32	38	2.00	
Cincinnati, Ohio	48	48	40	0.22	
Cheyenne, Wyo.	48	26	44	....	
Cleveland, Ohio	62	46	34	0.62	
Davenport, Iowa	44	26	42	0.10	
Denver, Colo.	58	32	56	....	
Des Moines, Iowa..	46	28	34	0.04	
Detroit, Mich.	50	38	30	1.02	
Duluth, Minn.	38	18	30	....	
El Paso, Tex.	78	48	74	....	
Galveston, Tex.	74	70	72	....	
Helena, Mont.	46	28	46	0.61	
Indianapolis, Ind..	40	34	38	0.36	
Jacksonville, Fla..	82	68	74	0.12	
Kansas City, Mo..	54	32	52	....	
Little Rock, Ark..	66	44	62	0.18	
Los Angeles, Calif..	68	54	66	....	
Louisville, Ky.	50	48	46	0.18	
Marquette, Mich..	28	22	24	0.42	
Memphis, Tenn.	58	48	56	0.12	
Miami, Fla.	80	74	76	....	
Mobile, Ala.	80	72	74	0.12	
New Orleans, La....	84	72	76	....	
New York, N. Y....	72	56	64	....	
North Platte, Nebr..	54	20	50	....	
Omaha, Nebr.	54	28	48	0.02	
Philadelphia, Pa....	76	50	64	0.10	
Phoenix, Ariz.	86	48	82	....	
Pittsburgh, Pa....	68	42	34	....	
Portland, Me.	46	38	38	0.20	
Portland, Oreg.	58	38	58	....	
Salt Lake City, Utah	60	30	58	....	
St. Louis, Mo.	54	36	50	0.54	
St. Paul, Minn.	58	22	36	....	
San Antonio, Tex..	74	58	72	....	
San Diego, Calif.	74	50	62	....	
San Francisco, Calif.	72	48	70	....	
Santa Fe, N. Mex...	58	28	56	....	
Savannah, Ga.	86	68	68	0.02	
Seattle, Wash.	50	34	50	....	
Springfield, Ill.	44	32	42	0.84	
Tampa, Fla.	84	66	76	....	
Toledo, Ohio	46	42	34	1.02	
Vicksburg, Miss.	70	66	66	0.30	

Pope's Face on Stamp

Spain is soon to issue a special double stamp bearing the effigies of Pope Pius XI and the King side by side. This will be the first time the likeness of the Pope appears on a postage stamp.

Vital Statistics

BIRTHS REPORTED.

Lucianna and Marie R. Romano, girl.
Frank J. and Irma E. Muller, boy.
William A. F. and Grace Maio, boy.
Howard B. and Clarissa Cordner, girl.
Earl E. and Emma Richardson, girl.
Harry J. and Fannie Smith, girl.
Troy J. and Hazel Butler, girl.
Lloyd G. and Elizabeth B. McNeil, girl.
George W. and Hattie Martin, girl.
Lewis and Maranda Yates, boy.

LICENSED TO MARRY.

William A. Foley, 24, and Catherine Dunlap, 24. The Rev. Francis X. Cavanaugh.
Robert P. Weske, 21, and Catherine Tyler, 21. The Rev. Henry C. Mayhue.
James Francis Hall, 23, and Edith Beatrice Fields, 19. The Rev. Ross Fontaine.
Paul M. Hines, 25, and Elsie Marshall, 24. The Rev. John C. Copenhaver.
Russell Stevenson, 25, and Margaret Shiffee, 23, both of New Berlin, Pa. The Rev. H. M. Hennig.
David Ringle, jr., 40, and Bertha O. Miltenberger, 37. The Rev. John Cartwright.
Jack Portney, 21, and Berdie Merenbloom, 18, both of Baltimore, Md. The Rev. J. T. Loch.
Leo B. Hayes, 33, and Adolphine M. Michel, 28, both of Baltimore, Md. The Rev. E. J. Connelly.
Elmore A. Martin, 38, Bialahville, Va., and Hallie Tuck, 38, Maugahick, Va. The Rev. John E. Briggs.
Donald E. Griswald, 31, Elmira, N. Y., and Madaline Briggs, 19. The Rev. J. E. Melloy.
Jesse M. Dunigan, 24, Philadelphia, Pa., and Pearl Larkin, 28. The Rev. W. F. Smith.
George Goldsmith, 26, Waldorf, Md., and Mary Burch, 23, Hughesville, Md. The Rev. Patrick Conroy.
Thomas A. Whitlaw, 23, Richmond, Va., and Jenette Clark, 23, Asheville, N. C. The Rev. H. M. Hennig.
Frank Alexander, 35, and Lottie Kendrick, 34. The Rev. H. H. W. Spriggs.
Charles Brown, 57, New York City, N. Y., and Sallie Robinson, 35. The Rev. W. D. Jarvis.
William R. Nimmons, 23, and Rosie Ashton, 27, Alexandria, Va. The Rev. W. Westray.
William E. Carpenter, 28, and Corinne Bowe, 33, Atlanta, Ga. The Rev. A. J. Olds.
Joseph T. Lloyd, 31, Pittsburgh, Pa., and Sylvania Parham, 33. The Rev. W. A. Lambeth.
Charles W. Robinson, 26, and Bernice Powell, 25, both of Manassas, Va. The Rev. W. D. Jarvis.
William M. Jordan, 27, Fort Meade, Md., and Clara Belle Merson, 18, Linthicum, Md. The Rev. W. M. Hoffman.
James C. Bumbry, 21, South Washington, Va., and Mary Carter, 19, Alexandria, Va. The Rev. A. Sayles.
Melvin Palmore, 21, and Lillian Gibbs, 18, both of Richmond, Va. The Rev. W. M. Hoffman.
Austin B. Pamplin, 29, and Lillian G. Harrell, 26, Suffolk, Va. The Rev. Joseph Sizoo.
John B. DePue, 25, and Catherine Beller, 25. The Rev. William J. Sweeney.
Frank Temple, 26, and Irene Hawkins, 22. The Rev. John E. Briggs.
Arthur Eckert, 27, and Beatrice Roy, 25. The Rev. Thomas Walsh.
Norbert Seidner, 25, and Erma Stowe, 22. Judge Robert E. Mattingly.
Clarence Snicer, 30, and Fannie Durham, 32, both of Richmond, Va. The Rev. J. E. Briggs.
Emmett C. Greene, 20, and Myrtle Lewis, 21. The Rev. F. W. Johnson.
Walter J. Harper, 33, and Rose B. Scheyett, 25. The Rev. William J. Sweeney.
Earl Shenk, 23, Kimball, Va., and Mary Blosser, 24, Luray, Va. The Rev. B. H. Melton.
George Rittenhouse, 29, and Virginia Thompson, 26. The Rev. James T. Marshall.
James Ingley, 22, and Frances L. Munnis, 20. The Rev. E. M. Thompson.
Creed Caldwell, 19, and Martha Carroll, 18. The Rev. B. Whitting.
Kenneth Jones, 22, and Sarah Dobbs, 23, both of Baltimore, Md. The Rev. W. M. Hoffman.

DEATHS REPORTED.

Edwin Perry, 77 yrs., 5311 Illinois ave. nw.
Frances F. Dunnington, 66 yrs., 4120 8th st. nw.
Joseph Kreamer, 64 yrs., 3 New York ave. nw.
Florence M. Bond, 59 yrs., St. Elizabeths Hospl.
Norah M. Jackson, 49 yrs., 922 G st. se.
Katherine A. Bowman, 44 yrs., Walter Reed Hospl.
Lemuel W. Maddox, 41 yrs., Georgetown Hospl.
Albert L. Cox, 28 yrs., Emergency Hospl.
Robert E. Mansury, 7 mos., 622 9th st. ne.
Jacob B. Stevens, 64 yrs., U. S. Soldiers' Home Hospl.
Hattie B. Holmes, 60 yrs., 1740 Montello ave. ne.
Florence E. Edmonds, 56 yrs., 3111 11th st. nw.
Walker M. Binyoun, 50 yrs., Freedmen's Hospl.
John Edgar, 41 yrs., Emergency Hospl.
James Macgruger, 37 yrs., Garfield Hospl.
Lawrence Wolford, 34 yrs., 1930 12th st. nw.
Leon Allison, 16 yrs., Gallinger Hospl.

Today's Happenings

Meeting—Catchdral Heights, Cleveland Park Citizens Association, St. Albans Guild Hall, 8 o'clock.

Luncheon — Army officers, Carlton Hotel, 12:30 o'clock.

Luncheon — Washington Round Table, University Club, 12:30 o'clock.

Illustrated lecture — Center Forum, Jewish Community Center, Sixteenth and Q streets northwest, 8:30 o'clock.

Play and dance—Sisterhood of the Congregation Talmud Torah B'nai Israel, Joppa Lodge Hall, Ninth and Upshur streets northwest, 8 o'clock.

Meeting—Columbia Heights Citizens Association, Columbia Heights Christian Church, 1435 Park road, 8 o'clock.

Meeting—Burnside Post, No. 8, G. A. R., G. A. R. Hall, 2 o'clock.

Luncheon—Sigma Chi Alumni, University Club, 12:30 o'clock.

Dance—"Echo De France," St. Paul's Hall, Fifteenth and V streets northwest, 8 o'clock.

THE LEGAL RECORD

MONDAY, APRIL 1, 1929.
COURT OF APPEALS.

Present: Chief Justice Martin, Associate Justices Robb and Van Orsdel.

Messrs. Ormsby McHarg, Robert Fisher Davis, Norman D. Keller, Newton D. Baker and Clyde Y. Morris are admitted to this practice.

No. 4837. Apfel et al. vs. Mellon et al.; argument commenced by Mr. Vernon E. West for appellants, continued by Mr. Newton D. Baker for appellees and concluded by Mr. Ormsby McHarg for appellants.

No. 4878. Brown vs. U. S. A.; submitted.

No. 4884. U. S. ex rel. Gillem vs. Carusi et al.; argument commenced by Mr. David A. Pine for appellant, continued by Mr. F. H. Stephens for appellees and concluded by Mr. Pine for appellants.

No. 4904. Thompson vs. U. S.; argument commenced by Mr. C. H. Doherty for appellant, continued by Mr. J. W. Pihelly for appellees and concluded by Mr. Doherty.

No. 4700. Washington Rwy. & Electric Co. vs. W., B. & A. Electric R. R.

No. 4701. W., B. & A. Electric R. R. Co. vs. Washington Rwy. & Electric Co.; judgment affirmed, costs to be equally divided. Opinion by Mr. Justice Martin.

No. 4711. Coombs et al. vs. Coombs; decree affirmed with costs. Opinion by Mr. Chief Justice Martin.

No. 4715. Tracy vs. Attwell &c.; decree reversed with costs and cause remanded for further proceedings. Opinion by Mr. Chief Justice Martin.

No. 4726. Martin, &c., vs. Morrison; judgment affirmed without costs. Opinion by Mr. Chief Justice Martin.

No. 4729. Beyer, &c., vs. Smith; judgment affirmed with costs. Opinion by Mr. Chief Justice Martin.

No. 4733. Norville vs. Hub Furniture Co.; judgment affirmed with costs. Opinion by Mr. Chief Justice Martin.

No. 4739. Higgins et al., &c., vs. Central Clear Co.; judgment reversed with costs and cause remanded for entry of a judgment in favor of plaintiffs in error. Opinion by Mr. Chief Justice Martin.

No. 4844. Maiatico vs. Mortgage Security Corporation et al.; decree reversed with costs and cause remanded for further proceedings. Opinion by Mr. Chief Justice Martin.

No. 4724. Hazen vs. Mullen; judgment reversed with costs and cause remanded. Opinion by Mr. Justice Robb.

No. 4742. Marsteller vs. S. Kann Sons & Co. et al.; judgment reversed with costs and cause remanded for a new trial. Opinion by Mr. Justice Robb.

No. 4709. Cohen, trustee, vs. Hutchins et al.

No. 4710. Merillat, trustee, et al., vs. Cohen, trustee; so much of the decree as is appealed from by Cohen, trustee, reversed with costs, and so much as is appealed from by Merillat, trustee, and Hutchins is affirmed with costs and cause remanded for further proceedings. Opinion by Mr. Justice Van Orsdel.

No. 4720. George H. Bowman Co. vs. Commissioner of Internal Revenue; decision affirmed with costs. Opinion by Mr. Justice Van Orsdel.

No. 4734 Read, &c., vs. West, &c., et al.; order affirmed with costs and cause remanded for further proceedings. Opinion by Mr. Justice Van Orsdel.

No. 4845. Lee et al. vs. United States; judgment affirmed. Opinion by Mr. Justice Van Orsdel.

No. 4851. U. S. ex rel. American Silver Producers Association et al. vs. Mellon, &c., et al.; judgment affirmed with costs. Opinion by Mr. Justice Van Orsdel.

No. 4850. Yeager vs. U. S.; judgment reversed. Opinion by Mr. Justice Van Orsdel. Mr. Justice Robb dissenting.

No. 4906. Tighe vs. White, &c.; dismissed.

No. 4731. Cook vs. Dougherty et al.; submitted.

Assignment for Tuesday, April 2—Special call:

No. 4879. Chesapeir vs. U. S. Attys., Emerson—Rover, Shea.

No. 4887. Zeresa vs. U. S. Attys., Whelan & O'Connell—Rover, Gallagher.

General call.

No. 4738. International Bank vs. Securities Corp. Attys., Douglas, Obear, Morgan, Prodel—Peyser, Edelin.

No. 4740. Royal Baking Powder Co. vs. Federal Trade Commission. Attys., O'Brien & O'Brien—Healy, Busick.

No. 4746. Steele vs. Harrison. Attys., Balderston, Mathews & Martin.

No. 4751. Hurdle vs. American Security & Trust Co. Attys., Moulton, Marye—Peelle, Ogilby & Leigh.

No. 4755. Dove Co. vs. Cook. Attys., Tobriner, Arth, Graham—Clephane & Latimer.

No. 4758. Mutual Life Ins. vs. Schlein. Atys., Mulitor, Cobb & Dreyfus—Siegal.

No. 4766. Symington-Anderson Co. vs. Commissioner of Internal Revenue. Attys., Smith—Willebrandt, Charest.

No. 4787. Bowman vs. Gardner. Parties in propria persona.

DISTRICT SUPREME COURT.

Court in Easter recess until, and including April 1.

Note: Mr. Justice Jennings Bailey presiding April 1. Mr. Justice Frederick L. Siddons will preside Tuesday, April 2.

CIRCUIT COURT.

No. 72601. Stella A. Smith vs. Charles Picard et al; bill of exceptions submitted. Atty., Isaell Bell—Simon, Keonigsberger, Young & Brez.

Adjourned from day to day.

EQUITY COURT.

No. 49185. Lee Ross vs. Brehon Somerville; order for payment of fee to special master. Atty., Joseph A. Sullivan.

No. 49446. A. D. Smith vs. O. H. Ostreman; pro confesso ordered. Atty., A. D. Smith.

No. 48277. Gerda Piazza vs. Joseph E. Piazza; interlocutory decree for divorce, counsel fees and alimony, etc. Atty., Frank B. Hoffman.

No. 47911. Gladys F. Green vs. Isaac P. Green; motion to dismiss granted. Atty., J. S. Detwiler.

No. 49281. Michelson Holding Co. vs. Rose J. Coleman; order to transmit papers to notary. Attys., Clephane & Latimer.

Adjourned from day to day.

DISTRICT COURT.

Nos. 1404 and 1403. In re U. S. A. vs. Chichester et al.; &c.; decree as to misbranding and condemnation; appeal noted. Attys., Leo A. Rover—C. H. Merillat, Percy H. Marshall. Motion for writ of error granted.

In re Mary E. A. Neditz; auditor's report ratified.

Estate of Upton B. Edmonston; will admitted and letters testamentary granted to Washington Loan & Trust Co.

Estate of Maria Crisafulli; letters of administration granted to Charles B. Crifala; special bond, $1,000. Atty., Hamilton & Hamilton.

Estate of Mary T. Bosse; letters of administration granted to Frank J. Bosse and Anna M. Engel; special bond, $1,000. Atty., F. L. Neubeck.

Estate of Frederick D. Henckel; letters of administration granted to Juliette Mackin; special bond, $1,000. Atty., George E. McNeil.

Estate of W. O. Owen; petition for probate of will and letters testamentary. Atty., H. G. Thomas.

Estate of Katherine E. Merkling; letters of administration granted to Helena S. Merkling; special bond, $2,000. Attys., Carlin, Carlin & Hall.

Estate of Wm. K. Bouis; petition for letters of administration d.b.n. Atty., James B. Flynn.

Estate of Eustace B. Rogers; petition for probate of will and letters testamentary. Atty., K. F. Brooks.

Estate of Wilhelmina Elizabeth Hill, &c.; will filed dated March 28, 1929.

Estate of Violet Isabel Halliday; will filed dated June 25, 1923, and codicil dated August 22, 1928.

Estate of Mollie White; petition for letters of collection. Atty., Jos. L. Neill, R. A. Hughes.

Estate of George Bonner; petition for letters of administration. Atty., S. L. McLaurin.

Estate of Richard A. Cady; sale of business authorized. Atty., Louis B. Arnold.

Estate of Wm. K. Bouis; petition of administratrix accepted and letters of administration d.b.n. granted to Wm. R. Bouis; special bond, $1,000. Atty., James B. Flynn.

Estate of Marlette Little; orders nunc pro tunc, &c. confirmed. Attys., Arthur Peter, W. H. Baden.

Estate of James M. Hines; will filed dated August 22, 1928.

Estate of Caroline M. Hockmeyer; will filed dated July 31, 1928, and codicil dated October 1, 1928.

Estate of Annie V. Rawlings; will filed dated June 16, 1921.

Estate of Samuel Hartley Wheatley; petition for ancillary letters testamentary. Atty., J. W. Whiting.

Estate of Gray Beacht Michie; petition for letters of administration. Atty., J. W. Davidge.

Estate of Florence L. Wenger; petition for probate of will and letters testamentary. Atty., L. H. Fisher.

Estate of Florence M. Liebling; will filed dated May 19, 1924, and petition for probate of will and letters testamentary. Atty., O. A. Hydrick.

Estate of Samuel H. Wheatley; letters testamentary granted to Amelia Wheatley; bond, $1,000. Atty., J. W. Whiting.

Estate of Gray B. Michie; letters of administration granted to Margaret Michie Wells; special bond, $3,000. Atty., J. W. Davidge.

PROBATE COURT—Mr. Justice Peyton Gordon presiding.

Estate of Albert John Simons; will filed dated May 14, 1917.

Estate of James H. Barrett; sale authorized. Atty., Glenn Willett.

Estate of Nathan Zaltzman; sale authorized. Attys., Tepper & Blankeen.

Estate of Francis E. Sargeant; sale authorized. Attys., Hamilton & Hamilton.

In re William F. Berens et al.; reduction of bond authorized. Atty., John E. Laskey.

Estate of Katherine A. McCormick; will admitted to probate and record.

Estate of Grace Tytus McLennan; payment of fee authorized.

Estate of James Chester; letters of administration d. b. n. c. t. a. granted to Gordon Chester; special bond, $1,000. Attys., Crosselin & Laws.

Estate of Henry Nolda; letters of administration granted to Sophie Nolda; bond, $2,500. Attys., Parr & Darr.

Estate of Juliet King; will admitted to probate and letters testamentary granted to Eloise Statham; special bond, $1,000. Atty., B. L. Colton.

Estate of George A. Hunt; letters of administration granted to Franklin National Bank. Atty., Michael P. Mangan.

Estate of Frederick D. Heuchel; petition for letters of administration. Atty., George E. McNeil.

Estate of Mary T. Bosse; petition for letters of administration. Atty., F. L. Neubeck.

Estate of Maria Crisafulli; petition for letters of administration. Atty., W. C. Murphy.

Estate of George F. Weeks; Goldie S. Paregel appointed guardian ad litem.

In re Mary E. Hardesty et al; release of trust authorized; second trust authorized. Atty., C. Chester Caywood.

In re Maria Walkins et al.; procurement of loan authorized. Atty., William J. Dow.

Estate of Archie W. Boswell; letters of administration granted to Katherine Boswell; special bond, $6,000. Atty., W. W. Grimes.

Estate of Mary E. Dugan; will and codicil admitted to probate and letters testamentary granted to American Security & Trust Co.

Estate of Hannah A. Trosetti; Nita S. Hinman appointed guardian ad litem.

Estate of Caroline Cohen; sale authorized. Atty., H. R. Dulaney, jr.

Estate of William Shaw; order of March 11, 1929, set aside. Atty., C. H. Jarvis.

Estate of John M. Watson; will admitted to probate and letter testamentary granted to Benjamin H. Parker. Atty., C. C. James.

Estate of Florence Adele Chase; will and codicil admitted to probate and letter testamentary granted to Rosalie McKee Shelton; bond, $500. Atty., R. McK. Shelton.

Estate of Annie E. Kelly; letters of administration granted to E. Russell Kelly; special bond, $2,000. Atty., E. R. Kelly.

Estate of Fannie Snowden; letters of administration granted to Marie Black; bond, $200. Atty., Thomas Walker.

Estate of Ella Beresford; will and codicil admitted to probate and letters testamentary granted to Elizabeth Beresford and Katherine Beresford; special bond, $1,000. Atty., I. B. Linton.

Estate of Willson H. Perrine; will admitted to probate and letters testamentary granted to Grace H. Perrine; special bond, $2,000. Atty., G. L. Boothe.

Estate of Thomas Madison; letters of administration revoked. Atty., Madison L. Hill.

Estate of Abraham Kuhn; ancillary administrator authorized to give a new bond. Attys., Attebard, Pollak, Pitcher & Stern.

Estate of Angelo Gabardini; C. Virginia Diedel appointed guardian ad litem.

In re Charles F. H. Harley; sale of stock authorized; investment in bonds authorized. Attys., F. J. Hogan, E. L. Jones.

Estate of Richard B. Ow

THE BUNGLE FAMILY — *The Big Shot* — *By Harry J. Tuthill*

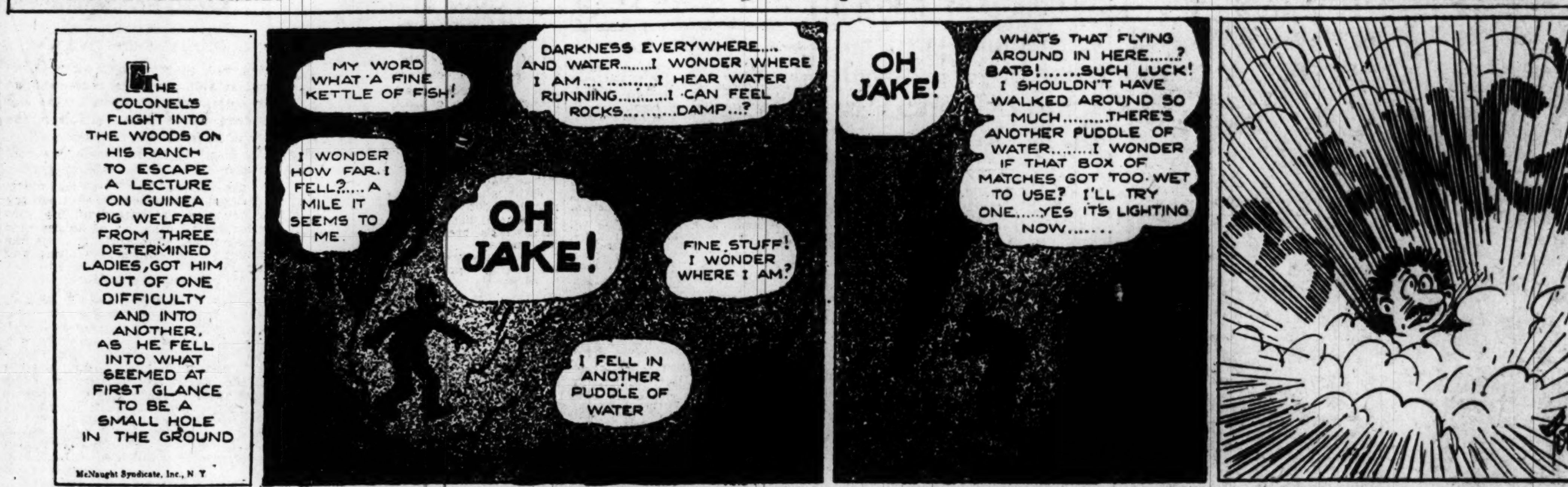

The Washington Post
CLASSIFIED ADVERTISING RATES
For Consecutive Insertions

	Cash.	Charge.
1 time.......	0.19	0.20 an agate line
2 times......	0.19	0.20 an agate line
3 times......	0.18	0.19 an agate line
7 times......	0.17	0.17 an agate line

30 times, 16c per agate line, not less than 3 times per week.
90 times, 15c per agate line, not less than 5 times weekly.
Classified contract only for 1,000 lines—16c per agate line.
No advertisement accepted for less than three lines.
Cash receipts must be presented when requesting refund due to cancellation.
All ads restricted to their proper classification.
The Post reserves the right to edit and classify all advertisements. Also the right to reject ads that it deems objectionable.
Notify The Post immediately if your ad is incorrect. Not responsible for errors after the first insertion.
The Post does everything within its power to censor the classified ads and keep them perfectly clean and honest, and would appreciate it if any reader will call its attention to any ad that they know to be misleading, fraudulent or misclassified.

CLOSING TIME FOR ADS
Is 9 p. m. for daily copy and 6 p. m. for Sunday copy.
Ads to appear in early 9 o'clock evening edition must be handed in before 12 o'clock noon.

TELEPHONE YOUR AD TO
MAIN 4205
And ask for "Classified Department."
An Accommodation Charge Account will be extended to those having a telephone listed in their own name. A bill will be mailed after the first insertion.
Discontinuance Orders must be made in writing. For protection of advertisers such orders can not be received by telephone.

LOST

BIRD DOG—White and black spots; tag No. 4283; from 2301 Pa. ave. se. Reward. Call Lincoln 3882.

BROOCH—Large, oval, diamond brooch; in chamois bag; either 1100 or 1800 block Connecticut ave. nw. or new entrance of Wardman Park Hotel, bet. 4 and 5 p. m., Friday. Reward if returned to Wardman Park Hotel.

CIGARETTE LIGHTER—Black enamel; with watch; sentimental value; vicinity 13th and D and Hobart st. nw. Reward. Columbia 3951-J.

EYEGLASSES, tortoise shell and gold frame, in Edmunds case, Friday; reward. North 2867.

INTEREST COUPONS from Washington Gas Light Co. bonds No. D 757, D 758, D 1001; reward. K. H. Scanlon, 3228 Hiatt pl. nw.

PIN—Between the Carlton and Woodward & Lothrop's; garnet pin; heirloom; reward. Office of The Carlton Hotel.

RING—Ladies' room, Metropolitan Theater, Friday, p. m. Call Clarendon 30-J-1 and receive reward.

WRIST WATCH—Elgin, octagonal, white gold. Please call North 7463.

PERSONALS

BECK'S Beauty Parlors. Come and see our $40 and $50 auto fascinating jobs, complete. 941-943 Water st. sw. M. 9797. L. 5062.

CONVALESCENTS, aged invalids; will find every home comfort, skilled nursing, special diet, in home of nurse; best references. Potomac 5237. 2014 Kalorama rd.

IF TIRED and worn out, try my treatments; excellent on nerves and spinal treatments and reducing. 3025 O st. nw.; West 1120.

VIOLET RAY electric treatments, nurse. 1410 Hopkins st. nw., bet. 20th and 21st sts. O. & P. Daily, Sunday. No phone.

MOTHERS
Protect your children; give them sun baths; let them grow rosy with health.
HART'S HEALTH STUDIO,
216 Southern Bldg.,
Madame Houseman, Mgr.,
Metropolitan 3904.

INSTRUCTION

IF A DOUBTER, pass on; if progressive, read and attend a school noted for its thorough, yet short, courses; get the best, progressive methods and save your time; earn a real salary; you can; new classes now forming. Inquire Boyd Secretarial School, 1338 G st. nw.; Main 2338.

LEARN beauty culture; a pleasant, worth-while vocation, the Mabelle Honour system saves months of time in learning and assists with cost of tuition; day, evening classes; easy terms. Mabelle Honour School, 817 14th st. nw. Franklin 9818.

MOTOR TRAVEL

MISSISSIPPI driver Calif. car wanted; Miami, $23; Atlanta, Asheville, all points South. Motor Travel, Sterling Hotel; Main 5237.

CALIF. driver Calif. car wanted; Miami, $23; Atlanta, Asheville, all points South. Motor Travel. Sterling Hotel; Main 5237.

QUALIFIED SERVICE

PAPERHANGING.
Interior and exterior painting. Chas. R. Hysan, 1116 H st. ne.; tel. Linc. 2239.

CLAIRVOYANTS

LICENSED BY DISTRICT OF COLUMBIA
MESSAGE CIRCLE TODAY
2:15 p. m., 1379 Irving st. nw.
DR. JANE B. COATES.
Reading by appointment. Col. 6227.

MADAM JANE GIFTED CLAIRVOYANT
Asks no questions. Will tell you what you want to know, giving names, dates and facts. Business, love, health and family affairs. Satisfaction or no charges. 407 11TH STREET NW.; OPP. STAR BLDG.

HELP WANTED—FEMALE

COLORED woman as chambermaid and waitress, stay nights; city references. 1757 Que.

CORPORATION has exceptional opening for well-educated, energetic woman not over 50; permanent. Box 71, Washington Post.

SALESWOMAN—Thoroughly experienced in the dress and sports wear dept. Apply Emily Shop, 1308 F st. nw.

SETTLED woman as nurse who can take full charge of baby 2 years old, and be able to sew; must stay in nights and have good references. 3513 Rittenhouse st. nw. Phone Clev. 6692.

STENOGRAPHER—Experienced; permanent position. Apply Mr. Stein, Grosner's, 1325 F st., nw.

WAITRESS—Must be experienced. Earle Restaurant, 13th and E. Call bet. 10:30 and 11 a. m., 4:30 to 5:00 p. m.

YOUNG colored girl for general housework; stay nights. Col. 7153. 3148 19th st. nw.

PRESSERS — Experienced fancy pressers; steady position. R. K. Sunshine Co., 713 Lamont st. nw.

HELP WANTED—MALE

ADVERTISING SOLICITOR can earn $500 in the next 3 weeks working mostly on leads for local association publication. Call Main 6564.

AN OPENING for two progressive men on the sales force of Washington's newest Chevrolet dealer; a real opportunity; sales experience helpful but not necessary. See Mr. Slattery, 1055 31st nw.

APPRENTICE, 2 or 3 years' experience at printing. Apply Ellis Printing Co., 1208 9th st. nw.

BARBER—Experienced. Hours, 8-7; guarantee if suitable. 1012 Pa. ave. nw.

BARBER—White; $30 guarantee; must be steady; local man preferred. Nick's Modern Barber Shop, 5810 Georgia ave. Georgia 2095.

BOOTBLACK—For after school. Apply 1796 Columbia rd. nw.

BOOTBLACK for barber shop; $10 guaranteed; must be neat in appearance. 6902 4th st. nw.

BOYS (2); good pay, tips. 1705 Pa. ave. nw.

CAR WASHER—Must be first-class man. See Mr. Weekley, Triangle Motor Co., No. 2 N. Y. ave. nw.

CIGAR CLERK wanted. Apply United Cigar Store, 1708 Pennsylvania ave. nw., Tuesday, 3 p. m.

DUE TO redistricting of the city, Real Silk will need 10 more men for next two weeks. This is our big season. Apply Real Silk Hosiery Mills, 1319 F st. nw.

DRAFTSMEN, designers and checkers, concrete and structural steel work; 5 to 10 years' experience on building construction, bridges and heavy foundation work. Address E-67 P. O. Box 3443, Phila. Pa.

EXPERIENCED counter man. Herman's Lunch, 2925 M st. nw.

FORD MECHANIC—Must be experienced; good wages and working conditions. Parkway Motor, 1065 Wisc. ave. See Mr. Magill.

MAN over 20 for vacancy in Washington organization of large Ohio corporation; outside work; excellent opportunity. Apply Tuesday, 9:30-12:00, Room 307, 612 F st. nw.

MEN! MEN! MEN! wanted; can earn $50-$75 per week; experience not necessary; must have car. Apply between 8:30 a. m. and 5 p. m., to Mr. Weems, 819 Upshur st. nw.

OPENING in our sales organization for man with ambition to elevate himself. See Mr. White, hours 3 and 4:30 p. m., Monday and Tuesday, at Virginia Public Service Co., 524 King st., Alexandria, Va.

PAPER HANGER wanted. Apply 1336 North Capitol, at 8 a. m., with tools ready to work.

PAINTERS and paperhangers; mechanics only. Apply at 1272 New Hamp. ave. nw.

PRESSER wanted at 3325 14th st. nw.

HELP WANTED—MALE

PRESSER—Experienced; Prosperity machine; also to drive Ford delivery truck. 825 Upshur st. nw.

WAITER—Young, neat appearance; steady work for right party. Peoples Restaurant, 825 14th st. nw.

WANTED—Young man (white), to work on concessions with carnival; must have D. C. driver's license. Take Laurel bus to Philips' Garage, Berwyn. All expenses paid. W. E. Fullogar. Phone 150 Berwyn.

WANTED—Men of neat appearance to sell goods on trains; blue suits and small cash security required. Apply the Union News Co., Employment Office, East Basement, Union Station.

PRESSER.
First class.
Apply 3006 Q st. nw.

Soda Dispenser, Experienced.
Apply Huyler's, 617 15th st.

LARGE NATIONAL BANK
Requires four energetic salesmen for its new special savings account. Thorough training and cooperation. A valuable connection with attractive, immediate and future earnings. For appointment call Mr. Bibb, National 9113.

YOUNG MEN
Over 21 to train for executive position, must be willing to start at $25 while in training. Apply 358 Munsey Bldg., 9 to 11 and 2 to 5.

SALESMEN
UNUSUAL OPENING
Homer L. Kitt Co. will add 2 men to their radio sales force. Men selected may be anywhere between 20 and 40 years of age and must be $50-$75 per week men. Experience in radio not essential. We will train you and cooperate in every way. Apply 4th floor, between 10 a. m. and 12 noon.
HOMER L. KITT CO.,
1330 G St. N.W.

SITUATIONS—MALE

COLORED man desires work of any kind; good worker. Ref. 2914 Sherman ave. nw., Apt. 105; Adams 3190.

SITUATIONS—FEMALE

STENOG-TYPIST — Capable, industrious; willing to start on salary $15; experienced and good references. Box 102, Washington Post.

TYPIST-SWITCHBOARD position wanted; 4 years' experience; high-school graduate; 1½ years university training. Write Miss Da Harb, Continental Hotel, Room 312.

WANTED position as housekeeper or companion or dentist assistant. Call North 8224-W.

WOMAN—Colored, 28; wants part-time work, taking care of apt. or cleaning 3 days a week. Decatur 4527.

EMPLOYMENT AGENCIES

POSITIONS Need 50 daily; Stenogs, typist, bookkeepers, salesmen. FREE regis. Boyd's 1338 G. M. 2338.

AUTOMOBILES FOR SALE

BUICK STAND. SEDAN—Late model; this car is in wonderful condition and is the best Buick bargain in the city; special price, $395. Open evenings. Universal Auto Co., Hudson-Essex Dealers, 1527 M st. nw.

CHEVROLET coupe, 1928; with expensive rumble seat; in perfect condition; very low mileage; $475; terms. Owens Motor Co., 6323 Ga. ave.

CHEVROLET sedan, 1927; motor, paint, tires and upholstery in perfect condition; a real bargain at $365; terms. Owens Motor Co., 6323 Ga. ave.

CHEVROLET sport coupe, 1928; rumble seat, 4-wheel brakes; this car is in unusually good condition; paint, upholstery and tires excellent; fully equipped; only $425; terms. Lambert-Hudson Motors Co., 1631 14th st., corner R, nw.

CHEVROLETS and Fords; large assortment of open and closed models; priced low and on terms. Barry-Pate Motor Co., 2525 Sherman ave. Adams 6000.

CHEVROLET coach, 1927; motor now being overhauled in our shop and will be guaranteed; $325; liberal terms. Owens Motor Co., 6323 Ga. ave.

CHEVROLET coupe, 1927; in fine condition; fully equipped; only $290; liberal terms Owens Motor Co., 6323 Ga. ave.

CHEVROLET cabriolet, 1927; looks and runs good; $325; terms arranged. Owens Motor Co., 6323 Ga. ave.

CHEVROLET coupe, late 1927; this car has had excellent care and shows it; upholstery does not show the slightest wear; 5 good tires; motor excellent; only $245; terms. Lambert-Hudson Motors Co., 1631 14th st. nw.

CHEVROLET coupe, 1927; rumble seat, balcrank bumpers and full equipment; motor has been overhauled and is guaranteed; $375; terms. Owens Motor Co., 6323 Ga ave.

CHEVROLET landau sedan, 1926; looks good and runs good; a real buy at $250; liberal terms. Owens Motor Co., 6323 Ga. ave.

CHEVROLET sedan, 1925; good condition; a buy at $200; terms. Owens Motor Co., 6323 Ga. ave.

CHEVROLET touring, 1925; lots of transportation for only $125; terms arranged Owens Motor Co., 6323 Ga. ave.

CHEVROLET TOURING—Late model; like new; price only $150; open evenings. Universal Auto Co., Hudson-Essex Dealers, 1527 M st. nw.

DODGE, 1926, sedan; special leather upholstery; this car is in good condition; fully equipped; priced to sell quick; only $295. Lambert-Hudson Motors Co., 1631 14th st., corner R, nw.

ESSEX—Coach, 1928, repossessed; will sell for balance of note due; price, $377.45; excellent condition. Acme Realty & Finance Co., 905 New York ave. nw. National 2453.

ESSEX coach, late 1926; only $150; just the car to buy in the spring; come in and drive it; you will hardly think it possible to buy a car like this for $150; terms if desired. Lambert-Hudson Motors Co., 1631 14th st., corner R, nw.

ESSEX COACH—1927 model; original finish, like new; special price, $250; terms. Open evenings. Universal Auto Co., Hudson-Essex Dealers, 1527 M st. nw.

ESSEX STANDARD SEDAN—Brand new car, used several weeks for demonstration; this car is offered at a substantial discount; terms. Open evenings. Universal Auto Co., Hudson-Essex Dealers, 1527 M st. nw.

FORD coupe, 1926 model; condition fine; $150. Padgett-Joyce Motor Co., 712 E st. se.; Linc. 8440.

FORD coupe, sport Model A; been driven only 7,000 miles; car in wonderful condition; the price is right. See Mr. Pierce. Donohoe Motor Co., 215 Pa. ave. se.; Linc. 303.

FORD Tudor sedan, 1925; in dandy condition; only $100; terms. Owens Motor Co., 6323 Ga. ave.

FORD roadster, late 1927; with wire wheels; car in perfect condition; selling reas. Donohoe Motor Co., 215 Pa. ave. se.; Linc. 303.

FORD COUPE—1927 model; very fine condition; price only $185; terms. Open evenings. Universal Auto Co., Hudson-Essex Dealers, 1527 M st. nw.

HUDSON coach, 1928; just the car to buy in the spring; they are ideal for long tours and camping trips; the motor is smooth and powerful, the interior is easily converted into comfortable sleeping quarters; we have five of these popular cars priced $250 to $750. Lambert-Hudson Motors Co., 1631 14th st., corner R, nw.

HUPMOBILE, 6-cylinder, 1926 sedan; paint and mechanical condition perfect; five good tires; price reduced; will demonstrate; Give terms. Apt. 43, Franklin 6144, between 5:30 and 7 p. m.

NASH coach, 1927, special six; reconditioned; good, serviceable condition. Padgett-Joyce Motor Co., 712 E st. se.; Linc 8440.

PONTIAC coupe, 1927; reconditioned; exceptionally good. Padgett-Joyce Motor Co., 712 E st. se.; Linc. 8440.

AUTOMOBILES FOR SALE

1928 ALL-AMERICAN Oakland sedan; practically new; driven less than 2,000 miles; will guarantee this auto; will accept small car in trade; terms can be arranged. Call Mr. Costello, North 9562; 2015 14th st. nw.

1928 BUICK, sport roadster; rumble seat; 5 new Dayton tires and extra equipment; general condition excellent. For demonstration or inspection call North 9562. Ask for Mr. Inge. Will accept small car in trade. 2015 14th st. nw.

1927 BUICK, 7-pass. sedan; 4 new tires; looks like new; will guarantee to give satisfaction; will have to be seen to be appreciated. 2015 14th st. nw., between U and V; phone North 9562.

USED CARS

1701 14th Street
Northwest
Our Pledge
To the Public on
USED CAR SALES

1 Every used car is conspicuously marked with its price in plain figures, and that price, just as the price of our new cars, is rigidly maintained.

2 All STUDEBAKER automobiles which are sold as CERTIFIED CARS have been properly reconditioned, and carry a 30-day guarantee for replacement of defective parts and free service on adjustments.

3 Every purchaser of a used car may drive it for five days, and then, if not satisfied for any reason, turn it back and apply the money paid as a credit on the purchase of any other car in stock—new or used. (It is assumed that the car has not been damaged in the meantime.)

Worthy of Inspection

'27	Willys-Knight Sed.	$695
'28	Studebaker Dic. Sed.	825
	Willys-Knight 4-dr. Sed.	395
'25	Buick Master Coach	475
'25	Hudson Brougham	395
'27	Erskine Sport Sed.	495
	Studebaker President "8" regular 7-pass. Sedan	1,545
'29	Erskine Club Sedan	645
'28	Studebaker Com. Sed.	945
'24	Dodge Coupe	65
	Studebaker Coupe	95
'27	Studebaker Com. Sed.	695
'26	Nash Adv. Sedan	545
'26	Studebaker Stan. 6 Coach	495
'24	Buick Mast. Sed.	295
'27	Studebaker Dict. Sedan	695
'28	Chevrolet Coach	495
'27	Chandler Sport Tour.	145
'28	Chrysler 62 Sed.	745
'27	Studebaker Dict. Victor.	745
'25	Studebaker Std. Rds.	345
'27	Hupmobile 6 Sedan	645
'24	Willys-Knight Touring	145
'22	Dodge Sedan	60
'24	Moon Touring	65
'28	Dodge Senior Victoria	800
'25	Essex Coach	85
'26	Ford Roadster	150
'28	Studebaker Dic. Sport Coupe, rumble seat	895

LOW TERMS
Jos. McReynolds, Inc.
1701 14th St. N.W.
Branch No. 1
1423 L St. N.W.
Potomac 1631-33

CADILLAC-LA SALLE
CLOSING DAYS
NATIONAL
USED CAR WEEK
IS FAST CLEARING OUT
OUR USED CAR STOCK.
Special Opportunities in Used Car Values.
Genuine Bargains Convenient Terms
Your Car in Trade
OPEN EVENINGS.
THE WASHINGTON-CADILLAC CO.
1136-40 Connecticut Ave. N.W.
DECATUR 3900.

USED CARS
Money Back Guarantee
THIS GUARANTEE ALSO ASSURES YOU THAT OUR PRICES ARE THE LOWEST OBTAINABLE, FOR WE ALLOW YOU TO MAKE COMPARISONS WHILE YOU ARE DRIVING THE CAR.

1928	Nash Standard Coach	$550
1928	Chevrolet Coupe	425
1928	Nash Coupe R. S. Adv.	1,150
1928	Chevrolet Cabriolet	475
1926	Nash Sport Sedan	525
1926	Dodge Sport Sedan	315
1927	Nash Advanced Sedan	695
1926	Dodge Coach	195

WALLACE MOTOR CO.
Used Car Department
1709 L St. N.W.
Decatur 2280

Heard Between Acts at "Good News"
"Give you a lift, Jim?"
"Thanks, I have a car now—bought a used car from Wallace Motor Co."
"Good place to buy—they give a money-back guarantee with their used cars, don't they?"

FROZEN ENGINE WELDED IN CAR. WELDIT CO., 816 1ST ST. NW.

AUTOMOBILES FOR SALE

EMERSON & ORME'S
BEST BUY TODAY
LOCOMOBILE 8 SEDAN; MOTOR IN EXCELLENT CONDITION; INTERIOR FINISH PERFECT; TIRES EXCELLENT; LOW MILEAGE; A RIDE IN IT WILL CONVINCE YOU OF ITS VALUE. PRICE ONLY $600. TERMS.
17th and M Sts. N.W.

AUTO PAINTING

JOBS COMPLETED IN 48 HOURS
With the wonderful new durable lacquer finish that grows handsomer with age, proof against rain, snow, ice, steam, soap, ammonia, acids, alkali and alkaline mud. Let us show you examples of fine work with this excellent material. PRICES FROM $50 UP.
JOSEPH McREYNOLDS, INC.,
1000 UPSHUR ST. NW.; PHONE COL. 427
1423-1427 L ST. NW. PHONE DECATUR 686

GARAGES FOR RENT

929 GRANT PL. NW.—$8 per month. Phone Franklin 7123-J.

ZAGER & SALUS
920 New York Ave. N.W.
Phone Main 1262.

AUTOMOBILES WANTED

AUTOMOBILE—Wanted in exchange for 6 sites, Cedar Hill Cemtery; well located, will pay cash difference; new or good used sedan. Atlantic 2376.

AUTOMOBILES by auction at Weschler's, 920 Pa. ave. nw., every Wednesday and Saturday. National 1282 9539.

HIGHEST PRICES paid for late model used cars. The Auto Mart, 2014 14th st. nw.

HIGHEST PRICES paid in the city for used cars; see us before selling. Southern Motor Sales, 1321 14th st. nw.

SPOT CASH—For late model closed cars; coupes, five or seven passenger sedans; also roadster, with rumble seats. 45 Seaton pl. ne. North 1959.

CASH FOR YOUR CAR
WITHOUT A DOUBT I PAY THE HIGHEST PRICES IN THIS CITY. IF YOUR CAR IS NOT ALL PAID FOR I WILL PAY YOUR UNDUE BALANCE AND GIVE YOU THE DIFFERENCE IN CASH. NO DELAY.
See Mr. Barnes, 1729 14th st. nw., Decatur 2390.

MISCELLANEOUS SALE

BOOKS—Sacrificing large private library; 10,000 vols., all classes of books; prices marked; open 9 a. m. to 9 p. m. 1310 Eye st. nw.

FOR SALE—Complete shoe repairing equip ment; will sacrifice; must be sold at once. Apply to Roy Bodmer, Poolesville, Md., or Poolesville 5-F-2.

NEW Electric Range; RA-99 hot point, oven thermostat; semiwhite; never been uncrated; cost $200; sacrifice for $130 cash. 3146 Monroe st. ne.

PIANO FOR SALE—Will sacrifice Knabe grand piano for $400; ordered to foreign service. Capt. Daniel Bratton, Fort Meade, Md. Phone 220.

SODA FOUNTAINS and store equipment at factory prices. Thomas F. Burch Co., Inc., 480 Pa. ave. nw.; Main 910.

WOOD AND LUMBER—Good oak; cut any length; $12 and $14 cord, delivered; lumber, seasoned oak, 10 cents foot. C. B Munson, Arlington, Va.; Clar 834-F-3.

DOGS, CATS AND PETS

FOR SALE—Beautiful Shetland pony, cart, harness, saddle, bridle. Phone Clarendon 802-F-3.

RADIOS

HOMER L. KITT CO.

RADIO BARGAIN SALE
Famous Makes—Almost New

$150	Stuart	$115
$325	Victrola Combination	$145
$150	Freshman, K-7	$85
$192	Radiola 17	$90
$250	Victrola Combination	$160
$385	Victrola Combination	$200
$190	Majestic, 72	$142.50
$190	Atwater Kent, 36	$120
$195	Freshman, G-10	$129
$160	Freshman, N-11	$98
$225	Freshman, G-4	$134.50
$140	Freshman, M-11	$95

$10 Delivers One
Your Credit Is Good

HOMER L. KITT CO.
1330 G Street

WANTED—TO BUY

BOOKS bought; all kinds, in any quantity; "Bring them in," or phone Metropolitan 5415. The Big Book Shop, 933 G st. nw.

JUNK wanted, all kinds—iron, brass, copper, paper, books, tires, batteries. Federal Junk Co., 112b 1st st. nw.; Main 9594.

STAMP COLLECTIONS, President's and statesmen's letters, Amer. coins; gold and silver bought. Hobby Shop, 1748 M st. nw.; N. 3686.

WANT to purchase substantial, used furniture, enough for 11 rooms (and piano) Telephone Franklin 5394.

WANT to purchase substantial, used furniture, enough for 11 rooms (and piano). Telephone Franklin 5394.

Gold, Silver, Watches, Diamonds
And old jewelry needed: our mfg. dept. full cash value paid
SELINGER'S 8 & F STREET.

CLOTHING BOUGHT
Men's clothing, shoes, &c., bought; best prices; auto calls. Main 4145. Justh's Old Stand, 619 D st. nw.

WANTED—TO BUY

USED CLOTHES BOUGHT.
Men's and ladies'. Send postal card or call Potomac 606. Hill Bros., 1345 S st. nw.

"Used" Clothing Bought
MEN, LADIES AND CHILDREN.
W. RICE, 1332 7th st. nw.; North 1755.

BUSINESS OPPORTUNITIES

BUSINESS OPPORTUNITIES—For sale or rent, gasoline station, delicatessen and lunch, three living rooms, also four detached 5 rms. bath bungalows, making excellent tourist camp, on State road favorably affected by Memorial Bridge and Mount Vernon boulevard; about 2½ miles from D. C. Fulton R. Gordon, Continental Trust Bldg. Main 5231.

FOR SALE—Modern barber fixtures, with 2 or 3 chairs; cheap. 1717 N. Capitol st.

MAN OR WOMAN of good reputation, with $1,000 or more to invest, can secure a substantial interest in a going business that in its infancy shows tremendous earning possibilities. Box 82, Washington Post.

PARTNER in going business; must be hustler, not afraid of work; experience unnecessary. Box 101, Washington Post.

PARTNER (preferably lady), in a fascinating business; no competition; small investment; confidential. Phone West 1254.

WANTED—Parties to become financially interested in local franchise of nationally known enterprise whose last year's earnings showed large return. Box 69, Washington Post.

ROOMS—FURNISHED

ARIZONA HOTEL, 310 "C" nw.—Neatly furnished rms.; wkly rates; transients, $1 up

E. CAPITOL, 1207 (facing Kentucky ave and E. Capitol st.)—Attractive rm.; a. m. i.; phone; suitable for 1 or 2 gentlemen

EYE ST. NW., 1332 (Apt. 71)—Between 13th and 14th; nicely furn. rooms; for 1 or 2 gentlemen. Main 1519.

NEWTON PL. NW., 518—Large, front rm.; girls or employed couple; $5 week for 2; a. m. i.; meals optional. Col. 2780-J.

NORTH CAPITOL ST., 2809—One room, near bath. Pot. 4711-W.

THE PLYMOUTH (Apt. 52)—Large front room, near bath; continuous hot water, reasonable. Franklin 6248-W.

3D ST. NW., 520—Two large, attractive rooms, second floor, $9 weekly; electricity, gas; desirable neighborhood.

3D ST. NW., 608—Two rooms, nicely furnished, housekeeping, $7 weekly; to couple only; electricity, gas; desirable neighborhood.

1454 IRVING ST. NW.—Parlor-bedroom, 1st-floor front; large room, 2d-floor front; $25 each; gentlemen; also unfurnished rooms.

CENTRAL LOCATION
Large and small newly and comfortably furnished rooms; in well-appointed house 1301 Rhode Island ave. nw.

Furnished or Unfurnished.

822 VARNUM ST. NW.—2 rooms; light h. k.; sink and range in kitchen; steam heat; semidetached house; also double garage for rent; use of phone. Col. 9087.

ROOMS WITH BOARD

COLUMBIA RD. NW., 1754—Attractive front room; $20, and board $25 mo.; a. m. i.; excellent home-cooked food.

THE MANCHESTER (1426 M st.)—Rooms with private bath; $50 and up; 2 in room; with maid service and home cooking.

1331-1333 K ST. NW., Scott Inn—Near downtown shopping district; lovely rooms, excellent meals. Transients accommodated.

16TH ST., 1523—Beautiful residence; refined home atmosphere; single, double and large rm. with priv. bath; best food; gentleman.

APARTMENTS FOR RENT

Furnished.

BENNING ROAD N.E., 1919—Five rooms, bath, electricity, gas, hot-water heat; $35 per month. Apply D. G. S. Store.

4TH ST. SE., 100—3 large outside rms. and bath; convenient 2 car lines; within 2 blocks Congressional Library; adults only.

1875 MINTWOOD PL. APTS.—2 rms., kit., bath, hall; attr., outside; newly furnished; $65 to $75. Adams 130, Cleve. 18.

GARFIELD ST. NW., 2630 (near Wardman Park Hotel)—3-rm. apt.; bath, shower; large slp. porch; instantaneous water heater; elec. refrigeration; garage; phone.

FOR RENT—Excellent location; charming, cool, homelike; 1 and 2 r. b. apts.; fireplaces; clean, quiet, refined; gas, elec., contin, h. w., janitor. 1717 De Sales.

GRANT PL. NW., 929—One room, kitchen and bath, and porch; $40 month.

17TH ST. NW., 1608—Second-floor front, large living room, dressing room, bath, kit.; modern. Ring Apt. 1.

3222 WISCONSIN AVE.—Near Natl. Cathedral; 2 large rooms, k. & b.; beautiful mahogany and overstuffed furniture. $45.

N ST. NW., 2020—Large bedroom, dining room, kitchen, bath; cont. hot water, elec., gas, heat furnished; $50 per month; near Dupont Circle.

THE JEFFERSON
16th at M, N.W.
1 ROOM, BATH AND KITCHEN
2 ROOMS, BATH AND KITCHEN
Attractively decorated—and comfortably furnished for housekeeping
Built-in Tubs and Showers.
Monthly Rentals Include
Light, Linens, and Maid Service.
Within 5 Minutes' Walk of F St.
Inquire—Potomac 5660

Furnished or Unfurnished.

THE NORTHUMBERLAND (N. H. ave. at V st. nw.)—Four rooms, bath; $100, $75. possession. Phone Franklin 7491.

2 ROOMS, large reception hall, kitchenette, dining alcove, bath and extra large sleeping porch, glassed and screened; open fireplace in living room; convenient to car line, churches and schools; near Rock Creek Park; rent furnished or unfurnished very reasonably. Call Adams 687.

200 E. CAPITOL and city fare suburb; 1 to 5 rms., bath, elec., porch and grounds; $16.50 to $40. Linc. 2637.

STANLEY ARMS
1125 12th St. N.W.
DESIRABLE FURNISHED AND UNFURNISHED APARTMENTS IN CITY'S CENTER
1 room, dressing room, dining alcove, reception hall, kitchen and bath
Unfurnished, $55 Monthly.
Furnished with Maid service and Linens, $75.
Call MISS MORGAN, Dec. 205.

Unfurnished

DOWNTOWN
THE ARDMORE
915 20TH ST. N.W.
4 Rooms and Bath, $42.50 & $45.
GEO. W. LINKINS,
1733 De Sales St. N.W. Dec. 2500

ST. NICHOLAS
2230 California St.
Front apt., 6 rooms, bath and extra toilet $130.00
Eight rooms two baths, two porches. 160.00
Both newly decorated; also two rooms, kitchen and bath, $55; electric refrigeration in all. Apply to office in building. North 8856, North 8135.

APARTMENTS FOR RENT

Unfurnished

THE KENTUCKY (233 Ky. ave. se.)—Three-room-and-bath apt.; janitor service; newly decorated; $42.50

6TH NW., 1111—Entire fl., 4 rms., pri. bath, a. m. i., adults, $35; also large rm., fur. complete l. h. k. exc. linens, $25. Fr. 8469.

THE MARSHALL
15th and M Sts. N.W.
3 Rooms
Housekeeping Suites
Large, airy rooms; newly decorated. Generous closet space.
$75 Monthly
Central residential location, 10 minutes from F st. nw.
Call Miss Morgan, Decatur 205

THE BRADFORD,
18th and K Sts. N.W.
FRIGIDAIRE.
2 to 5 rooms and bath.....$52.50 to $102.50
Manager on Premises.

3620 CONN. AVE.
2 rooms, kitchen and bath..........$42.50
3 rooms, kitchen and bath..........52.50

1820 CALIFORNIA ST. N.W.
2 rooms, kitchen and bath..........$45.00
3 rooms, kitchen and bath..........67.50

1448 GIRARD ST.
4-Story Fireproof Bldg.
1 room, dining alcove, kitchen and bath, with Murphy bed..........$37.50
Manager on Premises.

1107 11th ST. N.W.
1 room, kitchen, bath, Murphy bed....$37.50

1246 9th ST. N.W.
2 rooms, kit. and bath, Murphy bed...$40.00

740 9th ST. N.W.
1 room, kitchenette and bath..........$35.00
4 rooms and bath..........60.00

THE ARDMORE,
915 19th ST. N.W.
4 rooms and bath..........$45.00

THE WARD,
307 8 ST. N.E.
3 rooms, kit., rec. hall and bath.....$45.00
2 rooms, kit., rec. hall and bath.....37.50

1718 CORCORAN ST. N.W.
2 rooms, kitchen and bath..........$40.00
Manager on Premises.

GEO. W. LINKINS, Realtor,
1733 De Sales St. Dec. 2500

Suburban

LAUREL, MD. (Lafayette ave.; phone 139)—5-room apt., bath, elec.; garden; chicken houses; 5 min. from station; $20 per mo. J. W. Dayton.

HOUSES FOR RENT

Furnished.

COMPLETELY furnished corner house, on large lot in Chevy Chase, Md., between two country clubs, block from car line; 5 bedrooms, 2 baths, screened living and sleeping porches; garage; garden; a. m. i.; no objection to children; from June 1 to September 15; $150 month. Telephone Wis. 2844.

Unfurnished

FOR RENT—Chevy Chase, D. C., one block from circle, Spanish type detached, 6 rms., bath, built-in garage, $90 mo.; brick bungalow near bus line, 6 rms., bath, garage, $80 mo.; detached brick, 4 bedrooms, bath, large living room, $75 mo.; overlooking Rock Creek park, detached brick, 11 rms., 3 baths, 2-car garage; wonderful for children on account of absence from traffic; $115 mo. Fulton R. Gordon, Continental Trust Bldg. Main 5231.

CLOSE TO U. S. NAVY YARD.
Nos. 1118 and 1124 Fourth street southeast; modern brick dwellings, each with six rooms and bathroom; electric lights; newly papered and painted; new coal and gas ranges; kitchen cabinets and other conveniences.
Rent, each, $35.00 per month.
WM. P. NORMOYLE,
Main 2255. No. 810 F St. NW.

NO. 1217 K STREET SE.
Brick dwelling, with 5-rooms and bathroom; electric lights; new gas range; house newly papered and decorated; garage for two cars; big yard to 35-foot public alley; $37.50.
WM. P. NORMOYLE,
Main 2255. No. 810 F St. NW.

OFFICES AND STUDIOS

THE WASHINGTON BLDG.,
15th St. at N. Y. Ave and G St.
Office suites of various sizes for rent; especially desirable single rooms.
THOS. J. FISHER & CO., Inc.,
738 15th st. Main 6830.

HOUSES FOR SALE

Palatial Chevy Chase Residence With 187-Ft. Frontage and Gardens of a Fine Estate.
$29,500
Owner is leaving Washington and offers one of the most remarkable values in recent years. Center-hall, colonial residence (house itself 60 feet wide), setting 45 feet back from street. Six bedrooms and inclosed sleeping porch 30 FEET LONG, immense brick open fireplace in living room, large side porch, tiled kitchen with electric refrigeration and electric ventilator. Grounds have over $12,000 WORTH OF SHRUBBERY, with sunken gardens, arbors, rare imported shrubbery, immense shade trees and box hedge around entire property. There is a garage for two cars.
Call
N. L. SANSBURY CO., INC.,
1418 Eye St. N.W. Nat. 5904
Phone Service Until 9 P. M.

LOTS FOR SALE

IDEAL location in Chevy Chase Grove; will sell cheap. Call Columbia 8093 after 5 p. m.

WATERFRONT PROPERTY

EXCEPTIONAL bargain for immediate sale; 20 choice lots, in high-grade, water-front development; 50 minutes from the White House, for $15 a lot; will divide; terms arranged if desired; superb beach; finest of fishing, hunting and bathing; will stand closest inspection. Telephone Mr. Smith, Main 4596.

APARTMENTS FOR SALE

36TH ST. NW., 1236—2 rms., kit., bath, porch; new home, new furniture; moderate price; block from Georgetown U.; close to Georgetown H. West 1068.

REAL ESTATE LOANS

PLENTY OF MONEY. QUICK ACTION.
BRODIE & COLBERT
1702 Eye St. Realtors. Main 10109.

QUICK MONEY
TO LEND 2D AND 3D TRUSTS; $200-$4,000 —ON MD. AND D. C. HOMES; 3 DAYS TO COMPLETE TRANSACTIONS; COURTEOUS SERVICE.
C. F. WARING
1416 F ST. NW. MAIN 9172.

REAL ESTATE LOANS NEGOTIATED.
PROMPT. COURTEOUS.
J. A. BAKER, with R. Latane Lewis, Realtor. M. 8945. 1422 F st. nw. Res., Col. 5850.

FIRST AND SECOND TRUST LOANS
Prompty Negotiated
No Appraisal Fee. Minimum Charges.
WELCH, REALTOR,
Main 4346. 719 15th st. nw. (National Savings & Trust Building.)

FIRST-TRUST LOANS, 3 to 5 years, upon improved real estate in Washington, nearby Maryland and Virginia; also 10-year installment loans, providing for cancellation of debt in case of borrower's death 909 15th E. Quincy Smith, Inc. Main 9057

WE BUY 1st deed of trust notes on vacant ground, building lots and acreage; also buy second deeds of trust notes on improved property. Fulton R. Gordon, Continental Trust Bldg., Main 5231

MONEY TO LOAN

LOAN secured on autos and trucks; no indorsement; no delay; confidential. Menk 931 N. Y. ave nw.; Franklin 6900.

LOANS and refinancing, money loans on autos; everything confidential. For quick action see Mr Berman, 913 N Y ave. nw Met. 2803

LOANS procured on automobiles quickly, confidentially and reasonably. See Harry Yaffy, 934 K st. nw.; Metropolitan 3049.

STOREKEEPERS
IF YOU NEED MONEY
See us today; 24-hour service.
CAPITAL ADJ. & FINANCE CO.,
9th floor, Dist. Natl. Bank Bldg.

HOUSES FOR SALE

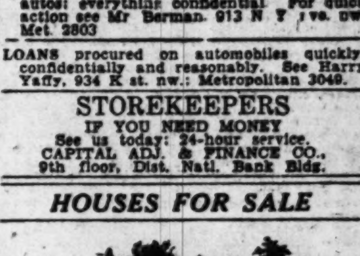

OWING to financial troubles, owner will sell this beautiful detached brick home at sacrifice. Description: Basement has laundry, servant's room and bath, large living room, with open fireplace; first floor, center-hall plan, large living rm. (with open fireplace), dining room, breakfast room, kitchen, pantry and toilet room; second floor, master bedroom and 3 other bedrooms, ample closets and 2 baths; attic completely finished; 2-car garage, &c.; streets and alleys all paved; lot 74-ft. front. To see this property address Owner, Box 84, Washington Post.

IN SPLENDID NEIGHBORHOOD—$17,500
Shingle-stucco, detached, slate roof; 7 rooms, bath; lavatory first floor; 3 bedrooms, sleeping porch; large lot, well planted; summer house; 3-car garage; very livable house; convenient transportation. We would like to show you 1353 Jefferson st.
W. C. AND A. N. MILLER
1119 17th St. NW. Decatur 610.

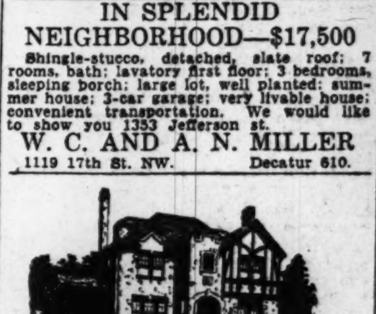

OWNER, leaving city, will sell at loss this detached brick-and-stone home. Description: Laundry, servant's room, bath and 2-car garage in basement; center hall, living room (with open fireplace) dining room, breakfast room, kitchen, pantry and toilet room on 1st floor; 4 bedrooms and 2 baths on 2d floor; attic completely finished; streets and alleys paved. To see this property address Box 83, Washington Post.

DO YOU WANT GARDEN SPACE?
$6,000
Modern frame bungalow, excellent condition; 5 rooms, bath, sleeping porch; basement under entire house; pipeless furnace; lot 60x400; over half acre; fine trees; splendid for children; convenient to school. 44 Woodland ave., Takoma Park.
W. C. AND A. N. MILLER
1119 17th St. NW. Decatur 610.

WM. H. SAUNDERS CO., INC.
FOUR REAL BARGAINS.

$11,500—A Little East of the Walter Reed Hospital.
Comparatively new detached home facing the south; very pleasing architectural lines and well constructed; modern in every detail, including oak floors, hot-water heat and electricity and gas; 6 fine rooms and tiled bath; also a garage. Convenient to car line, stores, schools and churches—in the midst of a new development. Can be bought on easy terms and at the right price.

$9,950—Takoma Park, Convenient to Bus Line.
Wonderful suburban home with frontage of 100 feet and a depth of 180; a 9-room and bath house equipped with hot-water heat and electricity; recently papered and painted and in excellent condition; abundant shade and opportunity for garden, chickens, etc. One of the best values in the park. Most reasonable terms.

$7,950—BETWEEN PETWORTH and BRIGHTWOOD.
Three squares from cars and stores and within easy reach of schools and churches; a detached home with 6 rooms and bath, modern in all respects, and with an eastern front. Offered at a SACRIFICE FIGURE; ready for immediate occupancy, terms about like rent.

$6,350—DESIRABLE SOUTHEAST LOCATION.
Just over the 11th St. Bridge and convenient to the Nichols ave. car line and the business activities, as well as schools, etc. Good brick house with hot-water heat, electric light and garage. Owner desirous of disposing of this property and will make terms accordingly. Possession with deed.

TO SEE THESE MAKE AN APPOINTMENT WITH
WM. H. SAUNDERS CO., INC.,
Realtors—Established 1887.
1433 K St. N.W. District 1017.

$15,000 X-Ray Damage Award Is Reversed

A judgment of $15,000 damages awarded Miss Marguerite Mullen against Dr. Henry H. Hazen on charges of personal injuries from X-ray burns in the District Supreme Court was reversed yesterday by the District Court of Appeals, which held "there is no evidence upon which it may be reasonably found that Dr. Hazen did not exercise his best ability and judgment in treating the patient.

The complaint in the case dated back to February, 1920, when Miss Mullen retained the physician in treatment of a tubercular condition of her neck glands. Dr. Hazen undertook the treatments through the X-ray method and the disease apparently was entirely cured, but after completion of the treatments the patient suffered a severe X-ray burn and instituted suit, charging the physician with negligence in administering the treatment.

MONEY TO LOAN

FIRST AND SECOND TRUST LOANS.
We Will Advise Without Charge.
A. M NEIL & CO., INC.
Insurance Bldg. Main 5644.

MONEY PROCURED ON AUTOS
NO RED TAPE. MONEY PROCURED IN 3 HOURS; STRICTLY CONFIDENTIAL.
SEE MR. RUBIN
905 NEW YORK AVE. NAT. 3456

PROPOSALS

PROPOSALS FOR SCREENING GREENHOUSES and headhouses, Department of Agriculture, March 22, 1929.—Sealed proposals for furnishing all materials, labor, &c., for screening greenhouses with bronze wire will be received until 2 p. m., APRIL 8, 1929. Information furnished on application to the Director, Purchase, Sales and Traffic, Department of Agriculture, Washington, D. C.

TREASURY DEPARTMENT, BUREAU OF Engraving and Printing, Washington, D. C., March 20, 1929.—Sealed proposals are invited to furnish this Bureau with postage stamp paper and internal revenue paper during the fiscal year beginning July 1, 1929. Contracts will be made only with actual manufacturers of the paper. Proposals to be received not later than 2 p. m., WEDNESDAY, May 1, 1929. Blank forms with specifications for proposals and further information will be furnished on application to A. W. HALL, Director

BANKRUPTCY NOTICES

IN THE SUPREME COURT OF THE DIStrict of Columbia, holding a Bankruptcy Court. In the matter of Louis Notes, Bankrupt. In Bankruptcy, No. 2126. To the creditors of Louis Notes, of the City of Washington, District of Columbia. Notice is hereby given that on the 28th day of March, A. D. 1929, the said Louis Notes was duly adjudicated bankrupt, and that the first meeting of his creditors will be held at my office in the Wilkins Building, 1512 H street northwest, Washington, D. C., on the 10TH DAY OF APRIL, 1929, at 10 o'clock a. m., at which time the said creditors may attend, prove their claims, appoint a trustee, examine the bankrupt and transact such other business as may properly come before said meeting. FRED J. EDEN, Referee in Bankruptcy.

IN THE SUPREME COURT OF THE DIStrict of Columbia, holding a Bankruptcy Court. In the matter of Raimond C. Winchester, Bankrupt. In Bankruptcy No. 2106. Notice is hereby given that the above-named bankrupt has filed his petition praying for a discharge from all his debts in bankruptcy, and that his creditors and other persons in interest are required to enter their appearance in opposition, if any so desire, in the clerk's office of said court on or before the 29TH DAY OF APRIL, 1929. FRED J. EDEN, Referee in Bankruptcy.

IN THE SUPREME COURT OF THE DIStrict of Columbia, holding a Bankruptcy Court. In the matter of Alfred Savage, trading as "Chevy Chase Auto Supply," Bankrupt. In Bankruptcy, No. 2121. To the creditors of Alfred Savage, trading as "Chevy Chase Auto Supply," of the City of Washington, District of Columbia. Notice is hereby given that on the 15th day of March, A. D. 1929, the said Alfred Savage was duly adjudicated bankrupt, and that the first meeting of his creditors will be held at my office in the Wilkins Building, 1512 H street northwest, Washington, D. C., on the 9TH DAY OF APRIL, 1929, at 10:30 o'clock a. m., at which time the said creditors may attend, prove their claims, appoint a trustee, examine the bankrupt and transact such other business as may properly come before said meeting. FRED J. EDEN, Referee in Bankruptcy.

IN THE SUPREME COURT OF THE DIStrict of Columbia, holding a Bankruptcy Court. In the matter of J. Francis Hunter, Bankrupt. In Bankruptcy, No. 2125. To the creditors of J. Francis Hunter, of the City of Washington, District of Columbia. Notice is hereby given that on the 27th day of March, A. D. 1929, the said J. Francis Hunter was duly adjudicated bankrupt, and that the first meeting of his creditors will be held at my office in the Wilkins Building, 1512 H street northwest, Washington, D. C., on the 9TH DAY OF APRIL, 1929, at 10 o'clock a. m., at which time the said creditors may attend, prove their claims, appoint a trustee, examine the bankrupt and transact such other business as may properly come before said meeting. FRED J. EDEN, Referee in Bankruptcy.

IN THE SUPREME COURT OF THE DIStrict of Columbia, holding a Bankruptcy Court. In the matter of Louis Notes, bankrupt. In Bankruptcy No. 2126. To the creditors of Louis Notes, of the City of Washington, District of Columbia. Notice is hereby given that on the 28th day of March, A. D. 1929, the said Louis Notes was duly adjudicated bankrupt, and that the first meeting of his creditors will be held at my office in the Wilkins Building, 1512 H street northwest, Washington, D. C., on the 10TH DAY OF APRIL, 1929, at 10 o'clock a. m., at which time the said creditors may attend, prove their claims, appoint a trustee, examine the bankrupt, and transact such other business as may properly come before said meeting. FRED J. EDEN, Referee in Bankruptcy.

AUCTION SALES

NOTICE IS HEREBY GIVEN THAT AT 10 o'clock a. m. on THURSDAY, April 18, 1929, on the third floor of Dailey's Garage, 1625 L st. nw., a Ford Coupe Engine No. 6777088, property of Charlotte B. Bell, 112 East Capitol st. nw., will be sold at public auction to satisfy a lien of $51.67 for charges incurred on account of repairs to and storage of said car. H. E. CUMMINS.

THOS. J. OWEN & SON, Auctioneers.
1431 Eye Street Northwest.

TRUSTEES' SALE OF VALUABLE APARTMENT HOUSE LOCATED AT THE NORTHEAST CORNER OF NICHOLS AVENUE AND TALBERT STREET SOUTHEAST, ANACOSTIA, D. C., CONTAINING APPROXIMATELY 26 APARTMENTS.

By virtue of a certain deed of trust, dated April 2, 1928, being instrument No. 291, recorded April 11, 1928, among the land records of the District of Columbia, in liber 6137, folio 161, and at the request of the party secured thereby, the undersigned trustees will sell, at public auction, in front of the premises, on WEDNESDAY, THE 10TH DAY OF APRIL, A. D. 1929, AT 2 O'CLOCK P. M., the following-described land and premises, situate in the District of Columbia and designated as and being lot numbered three hundred and four (304) in square numbered five thousand eight hundred and five (5805) in the subdivision of lots made by William J. Latimer and William J. Tucker, trustees, as per plat recorded in the office of the surveyor for the District of Columbia in liber 85 at folio 51; subject to the building restriction line as shown on said plat and subject also to covenants of record.

TERMS OF SALE: Sold subject to a first trust of $65,000, further information concerning which will be given at time of the sale. One-third of the purchase money above said first trust to be paid in cash, balance in two equal installments, payable in one and two years, with interest at 6 per centum per annum, payable semiannually, from day of sale, secured by deed of trust upon the property sold, or all cash, at the option of the purchaser. A deposit of $1,000.00 will be required at time of sale. All conveyancing, recording, etc., at cost of purchaser. Terms of sale to be complied with within 30 days from day of sale, otherwise the trustees reserve the right to resell the property at the risk and cost of defaulting purchaser, after five days' advertisement of such resale in some newspaper published in Washington, D. C.
JAMES D. HOBBS,
HENRY J. ROBB,
1437 K street northwest. Trustees.
ma30,ap2,4,6,8,10

STEAMSHIPS

THE MEDITERRANEAN
~ROUTE DE LUXE~
S. S. CONTE BIANCAMANO
April 6, May 11, June 15
S. S. CONTE GRANDE (new)
April 20, May 25, June 29
GIBRALTAR—NAPLES—GENOA
LLOYD SABAUDO LINE
International Exchange Bank, General Agts., 5th and H Sts. NW., Washington, D. C.

RESORTS

Virginia.

THE JAMES MADISON
ORANGE, VA.
Finest and most modern hotel in historic Piedmont Section of Va.
REAL SOUTHERN COOKING
GOLF TENNIS
Special Week-End Privileges
MODERATE RATES
Perfect Roads, Via Fredericksburg

PRATT TAKES OATH AS HEAD OF POLICE TO SUCCEED HESSE

Brief Ceremony Yesterday in District Building Marks Change in Chiefs.

RETIRING OFFICIAL TO TAKE LONG AUTO TRIP

List of Promotions Prepared to Fill Vacancies May Be Acted On Today.

Inspector Henry G. Pratt, chief of the Detective Bureau, yesterday changed his title to major and superintendent of police and his job to supervision of the entire Police Department when he was formally inducted into office in the presence of the District Commissioners, police and other District officials and friends.

The new police chief was sworn in by his predecessor and friend, Edwin B. Hesse, who was until midnight Sunday, the major and superintendent of police.

When Hesse administered the oath of office to his friend and successor, who had climbed to the top of his profession from his first job pounding the bricks as a young copper a quarter of a century ago, he pinned on his breast the official badge.

Hesse Lingers at Office.

The swearing in of the new chief required but a brief time. There followed a period of congratulations, handshakes and the usual talk and aftermath of such an occasion, in the midst of which Hesse smiled as though he might be at his happiest moment. Nonetheless, the erstwhile chief found many trivial things to keep him at the office, things to talk about, stories to tell, friends to escort to the new chief, and possibly immaterial after thoughts to discuss with his successor and it was not until the afternoon that Hesse bade final farewell to the District Building.

He is thinking of buying a small automobile and taking a little tour. He is dreaming of a trip through the Valley of Virginia. With the use of a car he estimates he can make 40 or 50 miles a day and have a good time. Hesse, beloved by hundreds of friends, doesn't know how to play. He is trying to learn and friends are trying to help him. He went to work when he was a boy and now, an elderly man, he has found himself free from responsibility with plenty of time to do what he wishes, and is somewhat dubious. The efforts of Detective Sergt. Jacob Wolf, one-time driver of police headquarters emergency automobile, to teach Hesse to drive an automobile have become a daily subject of stories among police officials.

Pratt Takes Up Work.

Inspector Pratt grasped the reins of superintendency with no indecision. Immediately he transmitted to the District Commissioners a series of promotions necessary to complete the officer personnel of the department, due to his advancement.

Inspector E. W. Brown, chief of the Traffic Bureau, was named to be assistant superintendent of police. Brown will remain in charge of traffic.

Capt. T. R. Bean was named to be inspector.

Lieut. O. T. Davis was named to be captain to succeed Bean. Davis will be placed in command of the First Precinct, where Bean has been in command. Later there may be some shifts among the captains. Possibly Capt. Frank S. W. Burke, who was promoted to succeed Capt. Guy E. Burlingame and placed in charge of the Second Precinct, which Burlingame commanded, may be shifted to take charge of the First Precinct.

Sergt. J. E. Bobo, of the First Precinct, was named to be a lieutenant.

Private William P. Barnes, of the Tenth Precinct, was named for promotion to sergeant.

May Be Acted on Today.

These recommendations were expected. The District Commissioners are expected to act upon them at their regular board meeting today.

In a few days orders are expected detailing Inspector William S. Shelby, as administrative assistant superintendent of police in charge of the detective bureau. Shelby will command the bureau and retain general supervision of the personnel. Lieut. I. H. Edwards, who has been his assistant, will be placed in charge of the personnel records, with additional clerical help. Edwards is said to be slated for promotion in the near future. He has made a good record and a fine impression on officials and the public.

Pratt's office yesterday resembled a florist's shop. Flowers were sent him by the Policemen's Association, by leaders of Chinatown, and by various organizations and individuals.

Throughout the day he was kept busy welcoming well wishers and friends, of high and low degree, who came to shake his hand, wish him well, and say how glad they were that the Commissioners had named him police chief.

Deluged With Letters.

Joseph Hansen, his secretary, was deluged with hundreds of letters from men and women in all walks of life and would have been laboring indefinitely in sorting and trying to get answers had Pratt not called a halt late in the day and postponed the answering of most of the letters.

Pratt refused to make any statement for publication when he assumed office.

"I'm a new man on this job and I've got to have time to get my feet on the ground," he laughingly told reporters.

There is to be at this time, it was stated authoritatively, no general shakeup in the department. Pratt does not intend to seek notoriety by making any sensational changes. He has a well-thought-out course of action in mind and intends to adhere to it, but what that course of action is he refuses to divulge. Washington may rest assured, he said, that there will be no lessening of the efficiency of the department under his administration.

Wilbur Forrest Named Scribe's Group Head

Wilbur Forrest, formerly Paris correspondent for the New York Herald-Tribune, and now in its Washington office, was yesterday elected president of the White House Correspondents Association, defeating Ralph E. Collins, of the New York Sun, in the closest contest the organization ever had.

Carlisle Bargeron, of The Post, was unopposed for the vice presidency, as were Oliver B. Lerch, of the Wall Street Journal, for secretary-treasurer, and James L. West, of the Associated Press, and Lawrence Sullivan, of the United Press, to be members of the executive committee. In addition to West and Sullivan the executive committee is also composed of the officers of the organization and the retiring president, J. Russell Young, of the Washington Star.

WILL ACT IN FAIRY PLAY THURSDAY

Children who will take part in "Cinderella of the Little Glass Slipper," a fairy play, to be given Thursday afternoon at the National Theater. Left to right—Louis Carl, Mary Louise Quinby and Mary McIndoo. Agnita White is sitting.

GRAND JURY CLEARS CAPT. BURLINGAME

Final Report Says No Basis Found for Action Against Former Commander.

INFORMER SYSTEM HIT

In its final report, submitted yesterday, the District grand jury declared there was no evidence on which criminal charges could be brought against Capt. Guy E. Burlingame, former commander of the Second Police Precinct, who has been under a cloud of suspicion since charges were brought against him several weeks ago by a local palmist. The grand jury's repudiation of the charges coincides with the verdict of the special police trial board which tried the captain and found him not guilty.

The jury included in its report a number of presentments among which was an attack on the informer system now used in the Police Department. The jury's final report was made to Justice Jennings Bailey in District Supreme Court.

The jurors lauded Capt. M. M. Barnard, superintendent of District penal institutions, and Maj. William L. Peak, superintendent of the District Jail, for their management of the institutions. Recommendations for appropriations for a resident physician at the jail and for a new laundry plant at the Lorton, Va., Reformatory were made in the report.

Action of the jurors wrote finis to the sensational Burlingame-Blalock case, which began last December when Mrs. Helen F. Blalock, former local palmist, made charges of misconduct against the police captain to Representative Ernest W. Gibson, of Vermont, in a secret interview at a Bethesda, Md., police station.

Language of Exoneration.

The report stated "as pertains to the charges made by Mrs. Helen F. Blalock against Capt. Guy E. Burlingame, member of the Metropolitan Police Department, and which charges were referred to this body by the United States attorney, make the following report: That no evidence upon which criminal charges could be predicated was found."

Following in the wake of the Burlingame case a number of letters charging virtually the entire police force with corruption were received by Senator Thaddeus H. Caraway, of Arkansas, and were turned over to the United States attorney's office.

Regarding these charges, the jury reported:

"The said grand jury further reports that there has been submitted by the United States attorney to the said grand jury for investigation and consideration certain correspondence which had been transmitted to the said United States attorney by the Hon. Thaddeus H. Caraway, United States senator from the State of Arkansas, and which correspondence suggested alleged corruption in the Metropolitan Police Department. The grand jury was unable to ascertain any real evidence because practically all this correspondence bore no signatures of the senders, who manifestly were writing of suspicion based on rumor. One letter which was signed apparently was a forgery as to signature.

"This body had before it certain witnesses suggested by this annonymous correspondence and obtained no evidence to support the charges made in these communications."

Informer System Assailed.

The system of paying police informers "per case" for work in liquor cases, which was denounced by officials last September, when an informer was arrested on a perjury charge, was assailed in the jury report.

"Our attention has been called to the method of employment of informers in various cases," the report stated. "It is the opinion of the grand jury that the method of payment of informers by fee per case should be changed and persons employed in this work should be placed on a salary basis and only persons employed of good reputation. The payment by fee, provided an arrest is made, has a tendency to influence and bring reflection on the evidence. We believe the change recommended would add to the value and credibility of the evidence."

The jury reported the following in connection with a survey of local penal institutions:

"Upon investigation we find that no provision has been made for a resident physician at the District Jail through the regular appropriations, but at present is provided for through the kindness of a private citizen. It is the opinion of the grand jury that in an institution of this kind and size, where hundreds of prisoners are detained, a resident physician is an absolute necessity, and should be provided by the Government as a permanent position in the institution.

"At Lorton Reformatory and Occoquan, while everything possible is being done by those in charge with the funds at their disposal, the laundry conditions are deplorable. Sufficient funds should be secured to install an entirely new laundry equipment, the present antiquated equipment being a menace to the health of the inmates."

Army Transfer Ordered.

Capt. Harry W. Caygill, who is now on duty in the office of the chief of staff of the Army here, will be transferred after June 9 to Fort Douglas, Utah.

WOMAN IS INDICTED AS SLAYER OF MAN

Accused of Killing Him With Paring Knife; Doctor and Youth Exonerated.

GRAND JURY ENDS DUTIES

Thirty-eight indictments were returned by the District grand jury yesterday in its final report to Justice Jennings Bailey in the District Supreme Court. Nine charges were ignored. Selections for the new grand jury and for petit juries will be made today.

A second-degree murder accusation and two charges of manslaughter were included in the indictments. Carrie Staten, colored, was charged with second degree murder in connection with the fatal stabbing with a paring knife of Robert E. Dowell, also colored. The man was found dead, seated in a chair at 457 N street northwest, after being stabbed in front of the house.

Manslaughter was charged against Robert D. Dixon and William A. Rollins in connection with the death of John F. Lutich, 57 years old, of 19-A Bates street northwest. A rum-laden car, occupied by the men and pursued by Motorcycle Policeman William A. Schotter, struck Lutich and fatally injured him at North Capitol and P streets on January 4.

Auto Driver Is Accused.

Clavin Richardson, also colored, was charged with manslaughter in connection with the death of Frank Archie, of 601 New Jersey avenue northwest, on January 24. Archie was struck by an automobile driven by Richardson at North Capitol street and Massachusetts avenue and died a few hours after the accident at Casualty Hospital.

Five persons were indicted on charges of forgery and uttering. Charles H. Stanley, two charges; Morris C. Lucas, two charges; Rachael Strother, Joseph A. Bailey and Rosetta Hill. False pretenses were charged against Samuel H. Friend, David Munite, Rosene Neeman, Francis M. Drake and Henry Haddon.

An indictment charging criminal libel was made against William W. Simpson, who is accuser of writing a letter to Dr. Frank W. Ballou, superintendent of schools, last April 30, in which the character of William A. Baltimore, a teacher at the Shaw Junior High School, was attacked.

Charges of violating the antigaming laws were preferred against William Washington, Joseph B. Sandifer, Walter Peterson, George C. Haskins, Jack Bradley, David Samakow, Barney Rubin and Julian Smith.

Other Indictments Returned.

The other indictments included James E. Hannan, housebreaking and larceny; Charlotte Peterson, grand larceny; Granville R. Simmons, robbery; Jessie Henry, assault with a dangerous weapon; William Dunmore, joy riding; Alice Hall, receiving stolen property; Cleaver Lippart, removing mortgaged property; Roland Booth, larceny after trust; Ernest McCormick, perjury; Herman Valentine, embezzlement; John Hersey, nonsupport; Jesse J. Brisco violation Harrison antinarcotic law; Irvine Hale, forgery of a Government check, and Northern Lilly and Joseph Makel, tampering with the mails.

Dr. James W. Hart, Capital physician, and Odell R. Seay, 17 years old, were exonerated on an abortion charge growing out of an alleged criminal operation on Bernice Carter, 17 years old. It was reported that the girl had received treatment from a colored woman in nearby Virginia before going to the local physician.

Other charges ignored were Nathaniel Flood, Lawrence Edwards, Artie Payne, Lillian Hicks, Raymond Aukard and Mary Lawson, gambling accusations; Tommy Williams, robbery; Joseph Bailey, false pretenses, and James Herbert, forgery and uttering.

Guard Officers Shifted At Public Buildings Here

Lieut. Col. U. S. Grant 3d, director of public buildings and public parks, has ordered a general shifting of the officers in command of the guards at the various public buildings under his supervision.

Capt. Daniel O'Connell, who has charge of the watch force at the State War and Navy group, has been assigned to that of the Department of Interior group, relieving Capt. Patrick O'Keefe, who has been shifted to the group of buildings in the Mall. Capt. Michael J. Collins, now in command of the Mall group, will succeed Capt. John T. Clemons at the Potomac Park buildings, Clemons taking over the command of the watch force of the State, War and Navy group.

Leonard Will Address Advertisers on Money

Norman Leonard, vice president of the Stable Money Association, will address the Washington Advertising Club tomorrow at 12:30 at the National Press Club on "How the Rise and Fall of Money Affects the Business Man."

Ernest Johnson, president of the club, will preside, and an interesting entertainment program will be offered, it is announced.

MESSAGE OF HOOVER ASKS CIVIC LEADERS' AID IN ENFORCEMENT

Heads of National Clubs Are Greeted as Convention Opens in Capital.

INTERNATIONAL CHIEFS REPRESENTING 500,000

Many Executives Address Delegates at Luncheon Opening Meeting.

Five hundred thousand members of major civic clubs and organizations whose international heads were in session at the Mayflower Hotel here yesterday will be urged to support President Hoover in his campaign for "a united enforcement of our laws."

The message from President Hoover was conveyed to the international presidents of the organizations in a call at the White House before noon. It was relayed back to local members of the groups who paid honor to visiting executives at a luncheon in the Mayflower.

James Nelson MacLean, of New York City, president of Civitan International, sponsored the meeting here for a discussion of mutual problems affecting the civic groups.

The words of President Hoover were quoted to the gathering by Ben A. Ruffin, of Richmond, Va., president of Lions International. The President stressed the importance played by the civic organizations in molding public opinion, Ruffin said.

Backing of Business Men Urged.

The President was of the opinion that a growing disregard of law observance could be remedied to a large extent through the joint action of America's many organizations of business and professional men, Ruffin continued. He quoted the President as declaring that the eighteenth amendment was not the only law that he felt was being disregarded by the American people.

This message of the President, enthusiastically received by the gathering, struck the keynote of the luncheon meeting. Some 250 men and women, members of the local groups, applauded the plea of MacLean that the words of the President be heeded in all the branches of the several organizations represented.

Short speeches also were given by the following executives of the civic groups present:

Other Speakers at Luncheon.

Melvin, Jones, of Chicago, Ill., secretary general of Lions International; Harlington Wood, president of Optomist International; Claude D. Ritter, of Birmingham, Ala., president of the Royal Knights of the Round Table; Robert J. Nitsche, of Terra Haute, Ind., treasurer of the National Exchange Club; Charles E. Roth, of Reading, Pa., president of Reciprocity Clubs of America; John G. Petritz, of Rockford, Ill., president of the American Business Clubs; John Thomas Taylor. of the American Legion; Waldo T. Freeman, of Tulsa, Okla., president of the International Federation of Cosmopolitan Clubs; Mrs. Ruby Lee Minor, president of the local Soroptomist Club; Mrs. Elizabeth J. White, of Newcastle, Pa., general secretary of Quota Club International.

Morning and business sessions of the informal conference were held at the Mayflower, with MacLean presiding.

Technical Scholarship Offered Primary Pupils

Some student graduating next June from one of the high or preparatory schools in Maryland, Virginia or the District of Columbia is to be awarded a scholarship of $400 at the Massachusetts Institute of Technology, according to announcement of A. E. Hanson, president of the Technology Club of Washington. John R. Freeman, jr., of the United States Bureau of Standards, is chairman of the committee for this region.

"To be eligible for the award," the announcement states, "the candidate must be a young man of American citizenship and good character and good health, whose standing in his preparatory school studies has been high, who has shown aptitude for work along the lines of the institute courses.

Drs. Dicus and Baer Elected by Optometrists

Two Washingtonians, Dr. M. Luther Dicus, 1319 F street northwest, and Dr. Bernard A. Baer, the Farragut, were elected to membership by the American Academy of Optometry, according to announcement made by the academy yesterday.

Dr. Dicus is secretary of the board of examiners in optometry in the District of Columbia. Dr. Baer is a trustee of the local optometric society.

Fairest Woman's Balky Car Causes Circle Traffic Jam

Stream of Vehicles Jammed for 20 Minutes Before It Is Discovered Comely One Had Forgotten to Turn Ignition Switch of New Motor.

The combination of "the prettiest woman in Washington," a brand new automobile, the Christmas tree of traffic lights in full bloom at Dupont Circle, an extremely courteous policeman and a stiff wind proved too much for traffic at the circle about 4:30 o'clock yesterday afternoon.

It gave up and expired temporarily for about 20 minutes. Some fifteen street cars and an undetermined number of automobiles were tied up while amateur mechanics investigated the department of the interior of the new car and tried to determine the "how cum" it wouldn't run. Meantime the prettiest woman in Washington waxed wroth and kept up a fast-running comment upon the Christmas tree clusters of lights.

But to unscramble the story and traffic jam——

The prettiest woman in Washington, according to Traffic Officer E. S. Guptill, stationed at the circle, drove down Connecticut avenue and, upon reaching the circle, was halted by a red light just as her automobile came astride the street car tracks. She obediently stopped.

When the green signal flashed on for her to proceed the new car wouldn't budge. She had been driving another make and this was her first day with the new car, the officer said.

While trying to get the car started, street cars began to tie up behind, and likewise automobiles.

Seeing the young woman in trouble, Officer Guptill gallantly rushed to her assistance. He couldn't get the car started, either. Drivers of nearby cars behind came to her assistance.

They tinkered and offered advcie, but the car wouldn't start. Some fifteen street cars were halted, and a great line of automobiles.

"It's all the fault of these Christmas tree lights. If that old red light hadn't stopped me I'd still be going; these are the most ridiculous lights I ever saw; they slay me," the young woman declared heatedly as the amateurs searched the carburetor and other possible causes of trouble, handicapped by dust blown on a stiff wind.

Officer Guptill swallowed his civic pride and said soothing things to the young woman. Meantime the jam was increasing, and horns honking.

And then somebody discovered the ignition switch was turned off!

"Of all the dumbbells!" the young woman was heard to exclaim as the switch was switched on.

She drove off in a swirl of dust as the amateurs grinned and Officer Guptill sighed, "There goes the prettiest woman in Washington—if not the maddest one."

And that's the only identity the Police Department has of the young woman who tied up traffic for 20 minutes at one of the most important points because her switch was turned off.

CRASH DRIVER

MRS. ANNA PEARL ROSS.

Pretty Visitor's Auto in Collision

Philadelphia Woman Drives Car Into Police Patrol; Posts Collateral.

Mrs. Anna Pearl Ross, pretty young Philadelphian on an Easter visit to Washington, smashed her luxurious new coupe into the reserve automobile of the Third Police Precinct at Seventh and F streets at 8:05 o'clock last night.

Policeman Earl Reynolds, of the Seventh Police Precinct, suffered bruises to the head, for which he was treated at Emergency Hospital. Mrs. Ross was not injured. Both automobiles were damaged.

Mrs. Ross, who is stopping at the Grace Dodge Hotel, was driving south on Seventh street. The patrol was going east on F street. The collision took place at the intersection. The young woman was required to post $25 collateral at the Fourth Precinct Station on a charge of failing to give right of way. She said she did not hear or see the patrol, explaining her attention was attracted to some one on the corner.

Capt. Regnier Keeps Post as Stimson's Aid

Capt. Eugene Regnier, Cavalry, who was military aid to Secretary of State Stimson while Governor General of the Philippines, has been "loaned" to the new Secretary of State to assist him in clearing up Philippine matters left undone by his hurried departure to the United States, Secretary of War Good announced yesterday.

Whether or not Capt. Regnier will remain with Secretary Stimson as military aid after this work is completed has not been determined. Should he remain, Secretary Stimson will establish a precedent, as there has been heretofore no military aid to the Secretary of State.

Federal Employes Plan New Legislative Tactics

Plans for solidifying the efforts of the District employes in obtaining salary and retirement legislation in Congress will be evolved at meetings today and tomorrow at the District Building sponsored by the National Federation of Federal Employes.

A. J. Oliver, staff representative of the federation, will explain the need of a strong employes' organization as a means of securing the legislation. The per diem and the per annum groups of employes will consider their problems separately.

Barry Farm Unit Acts On Utilities Candidates

William McK. Clayton and William A. Roberts were indorsed for membership on the Public Utilities Commission last night at a meeting of the Barry Farm Civic Association at the Suburban Playhouse on Stanton road southeast. The resolution of indorsement is to be sent to President Hoover and the Consumers League.

A letter was directed to be sent to Col. U. S. Grant 3d, congratulating him on his retention as director of public buildings and parks, and another to Maj. Carey Brown, expressing regret at his transfer. A letter of congratulation was sent to Maj. Pratt with reference to his promotion to be police superintendent. Elzie S. Hoffman presided.

Court Upholds Tenant's 30-Day Notice Demand

A building occupant holding a tenancy by the month in the absence of a lease must be given the customary 30 days' notice to vacate even after expiration of a lease waiving the notice, the District Court of Appeals yesterday ruled. The opinion affirmed action of the District Municipal Court in the case of Pauline V. Beyer, trading as the Portland Hotel, against Harold H. Smith.

The plaintiff brought suit to recover premises occupied by Smith, who refused to vacate on the ground that he had not been given proper notice.

EPISCOPAL CHURCH OFFICIALS ELECTED IN CAPITAL DIOCESE

Delegates Also Are Appointed to Represent Congregations at Annual Convention.

CONCLAVE WILL BE HELD IN ST. STEPHEN'S PARISH

Many Members of Previous Vestry Groups to Remain in Influential Posts.

Episcopal churches throughout the Diocese of Washington, comprising those of the District and parts of Maryland and Virginia, elected officers and delegates to the annual convention in June at numerous meetings last night.

The convention is to be held in St. Stephen's Parish House here and a large number of delegates are expected to attend the sessions in one of the oldest dioceses in the United States.

Election returns, as announced by the respective churches, follow:

ST. ANDREWS CHURCH.

The Rev. J. J. Dimon rector. C. O. Stevens senior warden and treasurer; A. B. LeP. Mesny, junior warden; Clarke Conway, registrar.

Vestrymen, Messrs. Stevens, Mesny, Conway, David Lemmon, C. P. Ravensburg, M. H. Laws, A. B. Cusick, A. L. Toombs, Lee Bowen and Arthur Kimberly.

ST. JAMES CHURCH.

The Rev. George W. Atkinson, rector. William Curtis Draper, senior warden; Paul G. Burton, junior warden.

Vestrymen, Henry L. Bryan, Capt. M. G. Cook, U. S. N.; Capt. Frank E. Linnell, U. S. A.; William H. Marbury, A. L. Russell; A. M. Shepard, H. W. Trueman, H. S. Wood. Registrar and treasurer, Mr. Bryan, also delegate to the convention; alternate, D. G. Burton.

QUEEN ANNE PARISH CHURCH. Leland, Md.

The Rev. J. C. M. Shrewsbury, acting pastor. Julian S. Hall, senior warden; W. Seaton Belt, junior warden, and also delegate to the convention.

Vestrymen, Mr. Hall and Mr. Belt, Thomas Berry, W. Bell Bowie, Roy Chaney, Charles M. Berry, Jefferson Jones, James H. Parker and James A. Hamilton.

ST. MARK'S CHURCH.

David M. Lea, senior warden; Joseph H. Wheat, junior warden; vestrymen, Morris Marlow, Sherman W. Frazier, Hull T. Estabrooke, Henry P. Blair, David W. Gall, Claiborne Hunter, Alexander L. Pope and Earl G. Jonscher.

CHURCH OF THE TRANSFIGURATION.

The Rev. J. J. Queally, rector. Norman E. Ryon, senior warden; Ulysses Butler, junior warden, and also delegate to the convention.

Vestrymen, William J. Erskine, James L. Evans, Reuben Ford, Roland N. Jefferson, George T. Sartwell, Ernest T. Walker, Miss Sarah Ambler and Mrs. Lucy B. Neale.

ST. AGNES CHURCH.

The Rev. V. O. Anderson, rector. Ira J. Bloomer, senior warden; Arthur J. Devlin, junior warden.

Vestrymen: Messrs. Bloomer and Devlin, Bryan Nicholson, Harry L. Poynton, Charles R. Van Horn, Charles H. Dexter, Murray K. Hiltz, Charles F. Mullen, Harry L. Hauser and Benjamin E. Elliott. Byron S. Adams, delegate to the convention.

ST. JOHN'S CHURCH.

The Rev. Robert Johnson, rector. Richard A. Harlow, senior warden; Maj. Gen. William M. Black, junior warden; J. Harry Cvington, registrar.

Vestrymen: Montgomery Blair, Duncan C. Phillips, Admiral Cary T. Grayson, N. L. Burchell, George B. McClellan, Gen. Black and Mr. Harlow.

ST. COLUMBA CHURCH.

Senior warden, William Tyler Page; junior warden, Arthur L. Flint.

Vestrymen: Claud H. Woodward, Harry F. Riley, John J. Cherry, Reginald B. Looker, C. S. Cragoe, A. J. Seiler, A. S. E. Horn, Marshall J. Gleason, also treasurer. Mr. Cragoe assistant treasurer and William Arthur Bently register.

Delegates to the convention: A. S. E. Horn, Mr. Bentley; alternates, Harry S. Riley and A. J. Seiler.

CHRIST CHURCH, GEORGETOWN.

The Rev. E. Pinkney, rector. Fred W. Duvall, senior warden; T. Brockwell Smith, junior warden; treasurer, H. Owen Thompson; registrar, Henry S. Matthews, jr.; missionary treasurer, Franklin Ash.

Vestrymen: George A. King, Rogers Mr. Stuart, Admiral S. Wood, Ernest F. Mechlin, John B. Gordon, H. Owen Thompson, M. W. Dorsey and Lawrence R. Lee.

ST. PHILLIP . LAUREL.

Eighty-fifth election. Senior warden, Ellsworth Stanton; junior warden, Jesse M. Woodrow; treasurer, Harry S. Phelps; registrar, Whitney Aithchenson.

Vestrymen: W. E. Bell, H. A. Fisher, Benjamin Taylor, Eroy Hill, C. E. Little, G. W. S. Musgrave, William Stanley, George W. Waters. Delegates to the convention, Stanley Hinricks; alternate, Mr. Hill.

ST. PAUL'S CHURCH, ALEXANDRIA.

Vestrymen, Robert South Barrett, Dr. George T. Klipstein, William B. Smoot, Urban S. Lambert, Emmett C. Dunn, T. Calvert Perry, Arthur Herbert, C. S. Taylor Burke, James S. Smythe, Sherman B. Fowler, George H. Evans, Wilmer, J. Waller, Edmund F. Ticer, C. Philip Heishley and Edward H. Kemper.

ST. LUKE'S CHURCH.

The Rev. Thomas J. Brown, rector. Z. F. Ramsaur, senior warden; Henry L. Dixon, junior warden.

Vestrymen, Edward A. Baker, T. D. Bradford, Clarence F. Brooke, Daniel W. Edmonds, West A. Hamilton, Charles L. Harris, Ralph Qualls and Rolandus H. Cooper. Mr. Ramsaur was elected delegate to the convention, Mr. Brooke registrar and Mr. Edmonds treasurer. Mr. Hamilton was elected alternate delegate.

ST. PAUL'S CHURCH. ROCK CREEK.

The Rev. S. J. Bohanan, rector. W. B. Patterson, senior warden; J. August Miller, junior warden, both delegates to the convention.

Vestrymen, Charles Miller, J. Fred Parsons, C. L. Pickens, Lewis P. Miller, Raymond K. Jones, W. S. Gude, G. L. Evans and Edwin Whitcomb.

ST. PAUL'S CHURCH.

The Rev. A. A. McCallum, rector. Senior warden, H. L. Rusk; junior warden, Frederick De C. Faust.

Vestrymen, Col. John H. Finney, George B. Hooker, Royal E. Burnham, L. Bolling Thornton, Levy Cook, Leo C. Lloyd. Registrar, Frank Van Sant.

CHURCH OF THE ADVENT.

The Rev. Joseph E. Williams, rector. Senior warden, Dr. A. D. Cobey; junior warden, William G. Hellen.

Vestrymen, H. D. Minn, G. Carney, J. W. Degrange, William P. Foley, D. P. Graham, F. A. Hodge, J. Kirkland, S. B. Michael. Registrar, Mr. Graham; treasurer, Mr. Michael, also delegate to the conventon; alternate, Mr. Degrange.

ALL SAINTS' CHURCH.

Wardens, Arthur B. Ilsley and Elliott Moran; registrar, George W. Dalvell. Vestrymen, Thomas E. Robertson, Clyde D. Garrett, Arthur G. Nichols, Ralph Givens, Jesse H. Hedges, Karl Corby, Charles P. Smith, R. E. Burks. Delegate to the convention, Mr. Robertson; alternate, Mr. Garrett.

ALL SOULS' CHURCH.

The Rev. H. H. D. Sterrett, rector. Senior warden, Arthur E. Dowell; junior warden, George F. Mitchell.

Vestrymen, Frank S. Bright, John W. Burke, Walter M. Gilbert, Lewis S. Greene, John McGill, J. Rupert Mohler, Hugh E. Nelson and G. H. Pope.

EMANUEL, ANACOSTIA.

Senior warden, Charles Roberts; junior warden, E. B. Wallace.

Vestrymen: Daniel Fillius, Lee Wolf, Alonzo Stone, James F. Hagan, Roy Costello, James Marbury, George Fisher and James Larsen. Delegate, Mr. Roberts; alternate, Mr. Hagan.

ST. JOHNS, GEORGETOWN.

The Rev. F. Bland Tucker, rector. Senior warden, G. L. Nicholson; junior warden, H. W. Offutt; registrar, A. F. Looker; treasurer, H. W. Burnside.

Vestrymen, E. M. Tolcott, William King, W. M. Beall and James Verrall. Delegate, Mr. Looker; alternate, Mr. Beall.

GRACE CHURCH, GEORGETOWN.

The Rev. M. M. Perkins, rector. Fulton Lewis, senior warden; Samuel Turner, junior warden; W. Paul Hart, registrar; Albert P. Hart, treasurer.

Vestrymen, Mr. Hart, Miss Sarah Wheatley, Mrs. Rose Mitchell, Mrs. Albert P. Hart, Arthur Bromley, Charles R. Schutt, William Martin and Richard H. Hart. Mr. Lewis was elected delegate and Mr. Schutt alternate.

ST. JOHN'S CHURCH, Norwood Parish, Md.

The Rev. Clarence P. Parker. Wardens and delegates to be elected later.

Vestrymen, Charles K. Mallory, Edward L. Stock, R. H. Weightman, Leslie H. Charles, Charles A. Heineken, James Martin, Roy McMillin, and H. Latane Lewis.

ESTHER MEMORIAL CHURCH.

Warden, Col. Arthur E. Randle; senior warden, Charles R. Dodge; junior warden, W. A. Raymond, Emo; treasurer, S. E. Hill; registrar, H. W. Ritter.

Vestrymen—Mr. Dodge, Mr. Eno, Melvin E. White, Frank Swider, sr., W. H. Hays, James Edward Joy, James E. Blaine, R. D. Cowan, Mr. Ritter and Robert H. Shepheard. Delegates—Mr. White and Mr. Hill; alternates, Mr. Joy and Charles D. Hild.

ST. MARY'S CHURCH.

The Rev. James W. Mitchell, rector. James M. Aden, senior warden; T. F. Bishman, junior warden.

Vestrymen—Dr. R. B. Thomas, R. N. Mattingly, G. E. Scott, B. A. Claytor, G. M. Lucas, B. A. Gardner, Henry Rhodes and Leon F. Turner. S. E. Compton, delegate to the convention.

PLANS CONCLAVE

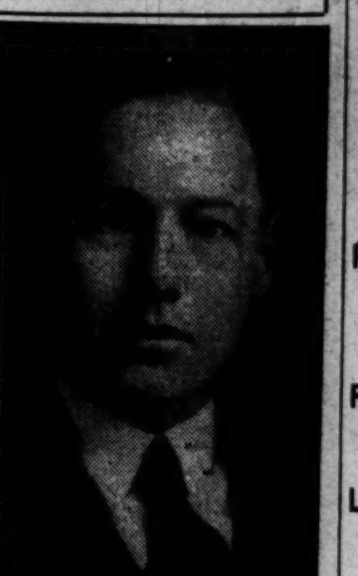

Harris & Ewing.

LEON PRETZFELDER, general chairman of the Washington committee which is preparing for the annual convention of the National Federation of Temple Brotherhoods, to be held here Sunday and Monday.

Large Apartment Buildings Are Sold

Park Lane Deal Closed for $1,350,000; Has 275 Small Suites.

Sale of the Park Lane Apartments, at Pennsylvania avenue and Twenty-first street, for a consideration in the neighborhood of $1,350,000, was announced yesterday by Randall H. Hagner & Co., which negotiated the transaction. The property was acquired from Morris Cafritz for a syndicate headed by Joseph H. Himes.

The eleven-story apartment structure, completed during the last year, contains 275 apartment suites, ranging from one to three rooms, kitchen and bath, in addition to several stores and a large restaurant on the first floor. The gross rental for the building is said to amount to $175,000. Harvey Warwick was the architect.

Randall H. Hagner & Co. also report sale of the four-story business and apartment property at 1603 Connecticut avenue, to Mrs. John R. Williams, owner of the Rauscher's Building. The consideration was said to have been $175,000. It was stated that Mrs. Williams will convert it into an annex for Rauscher's. The property was acquired from Robert B. Roosevelt.

Workman's Widow Loses Court Action

Employer Not Liable in Fall From Scaffold, Court Rules in Suit.

Employers of a workman who performs labors on a scaffold constructed by himself and who injures himself in the pursuance of such duties on the scaffold, are not liable to damages, according to a ruling handed down yesterday by the District Court of Appeals. In the case upon which the rule was predicated, a workman was killed under such circumstances.

The appellate court's action sustained a decision of the District Supreme Court, which refused to award damages to Mrs. Laura Martin, administratrix of the estate of her husband, Elmer Martin, who was killed in the course of construction labors for Robert E. Morrison.

Workmen were employed in the building of a coal bunker for Morrison, and Martin, with coworkers, built a scaffold to be used in applying steel sheeting to the construction. While working, the scaffold broke and Martin fell to his death. The appellate court held that the nature of the work embodied hazards, of which Martin was cognizant, and that he entered upon his duties fully aware of the dangers.

TAXI LIABILITY LAW URGED IN CHAMBER TO PROTECT PUBLIC

Resolution Would Compel All to Post Insurance Bond Covering Accidents.

REPEATED VISION TEST FOR DRIVERS IS SOUGHT

Law Committee Will Inspect Alleged Insanitary Police and Fire Stations.

Passage of a resolution instructing the law and legislation committee of the Washington Chamber of Commerce to work out provisions of a bill making all taxicabs in the city liable in accidents was adopted yesterday by the committee on fire, police and public safety at a meeting in the chamber offices.

Speakers on the resolution pointed out that under existing legislation all taxicabs are not classed as common carriers and therefore are not liable. The resolution passed by the committee makes it imperative that all taxicabs post bond or insurance policy covering liability.

Another matter relating to automobiles also was disposed of in resolutions, the committee going on record as against the issuance or renewal of licenses to drivers until eyesight tests have been successfully passed. Speakers on this resolution pointed out that when a person obtained an original license they were subjected to eyesight tests but that in seeking renewals no tests were required.

The committee also reiterated formally its advocacy of periodic inspection of automobile brakes and headlights, and urged that a regulation be made requiring all motorists within a specificed time to have brakes and lights tested and carry a certificate to this effect.

Attention was called by the chairman of the committee, Charles W. Darr, who is also president, to the dilapidated and insanitary conditions existing in certain police and fire stations in which men sleep. It was voted that several subcommittees be appointed to inspect all such stations in the District with a view to a report on present conditions with a recommendation for such improvement as may be necessary.

Other resolutions passed by the committee included praise for the administration of Maj. Edwin B. Hesse, as superintendent of police, pledges of cooperation with the administration of Maj. Henry G. Pratt, the new superintendent, and belief that lieutenants of police assigned to precincts should not be required to work more than eight hours a day.

Judge Can Fix Order In Trial, Court Rules

A judge in a divorce action is invested with the privilege of deciding what side of the case he shall hear first, according to a ruling made yesterday by the District Court of Appeals. The action was taken in the case of Mrs. Edna F. Coombs, who was awarded an absolute divorce decree from her husband, William L. Coombs, by the District Supreme Court. The judgment in the case was sustained.

The appeal was made on the ground that the trial magistrate ordered the defendant in the case to take the stand first or not at all. The higher court ruled that the trial judge might prescribe the order in which evidence should be presented.

Cherry Bloom Viewers Ride in 25,000 Autos

Twenty-five thousand automobiles, carrying sightseers to the cherry blossoms, entered Potomac Park Easter, it was announced yesterday by the United States Park Police, who tabulated each car as it passed over Inlet Bridge.

This was an increase of 2,084 machines over 1928, when 22,916 autos passed through the park. The tabulations were made between the hours of 9 o'clock in the morning and 6:45 o'clock in the afternoon. The police also reported that there were no serious accidents, nor any arrests to mar the day. It was estimated that about 100,000 machines traversed Highway Bridge Sunday.

Interurban Line Loses Fare Action

W., B. & A. Owes Washington Railway $143,171, Is Ruling of Court.

A decision holding the Washington, Baltimore & Annapolis Railroad Co. indebted $143,173.71 to the Washington Railway & Electric Co., for alleged failure of payment of fares collected within the District, was made yesterday by the District Court of Appeals.

The suit grew out of a disagreement between the companies over a contract whereby the interurban concern was to pay the local company 4¼ cents for each passenger transported in the District on tracks of the local company. The disagreement was aired before an arbitration board, but a settlement could not be reached.

Most of the fares petitioned in the suit were collected during the World War. In the District Supreme Court, where the suit was heard, a decision was given in favor of the local company and the case was taken to the appellate tribunal. In affirming the action of the lower court, the Court of Appeals denied interest payments on the judgment and held the appeal costs should be decided between the two companies.

District Court Reverses Conviction of Collector

Conviction of Neil A. Yeager, former collector for the Washington Railway & Electric Co., recently in the District Supreme Court on a charge of embezzling checks of his employers, which he had collected, was reversed yesterday by the District Court of Appeals, which held the crime involved was forgery and not embezzlement.

The reversal was made on the grounds that Yeager's conviction resulted from charges that he had embezzled sums from his employers, when the facts in the case tended to show he had gained the sums through forging checks he had collected.

Band Concert

U. S. SOLDIERS' HOME BAND ORCHESTRA, Stanley Hall.

March, "On the Air" .... Goldman
Overture, "L'Exultante Tendresse" ....
Morseau, "Ludus pro Patria" (Night and Love) .... Gabriel-Marie / Augusta Holmes
Scenes from the Opera "Les Huguenots" .... Meyerbeer
Fox Trot, "That's My Mammy" .... Baer
Valse Intermesso, "Ballroom Whispers" (Ballsflüster) .... Meyer-Helmund
Finale, "Up in the Clouds" .... Ruby
"The Star-Spangled Banner."

Mr. Fix is a handy man to do the little odd jobs you've been putting off doing from day to day. You'll find his address and telephone number among today's advertisements in the "Personals" classification of The Post.